

01 INKJET PRINTING PRODUCTS

All the Equipments Have a **2 Year** Warranty



Price: ≤ \$27,031 / set
on P024



Price: ≤ \$684 / pc
on P094

Price: ≤ \$5 / pc
on P112



Price: ≤ \$585 / set
on P028



Price: ≤ \$1,445 / set
on P061



Price: \$5.93 / sq. m
on P169



Price: ≤ \$44.99 / Cartridge
on P187

P014 | Large Format Printer

P025 | 3D Printer & Accessories & Supplies

P027 | Heat Transfer Machine

- P027 | Large format heat transfer machine
- P028 | 3D vacuum heat press machine
- P030 | Combo heat press machine
- P032 | T - shirt heat transfer machine
- P043 | Mug & plate heat transfer machine
- P048 | Badge making machine
- P050 | Heat press starter kit
- P052 | Heat press accessories & badge mold

P053 | Flatbed Printer & Supplies

P059 | Flag Making Machine

P061 | Laminator & Finishing Equipments

- P061 | Wide format roll laminator
- P074 | Liquid laminator
- P076 | Vinyl banner slitter & welder
- P082 | Slot puncher and paper trimmer
- P085 | Grommet machine

P089 | Flower & Nail Art Printer

P092 | Inkjet Printhead

P097 | Printer Spare Parts

- P097 | Epson printer spare parts
- P107 | Roland printer spare parts
- P112 | Mimaki printer spare parts
- P115 | Mutoh printer spare parts
- P118 | Encad printer spare parts
- P121 | Hp printer spare parts
- P122 | Canon printer spare parts
- P124 | Seiko / Liyu / GongZheng printer spare parts
- P126 | Infiniti printer spare parts
- P129 | Myjet / Galaxy printer spare parts
- P130 | Wit - color printer spare parts
- P131 | Flora printer spare parts

P133 | Accessional Device for Printer

P137 | Materials and Inks

- P137 | Indoor inkjet media
- P137 | PVC inkjet media
- P139 | glossy RC water - proof media
- P142 | ECO wall paper
- P143 | inkjet media in pigment ink
- P145 | indoor inkjet printing media
- P148 | PET inkjet film
- P149 | matte water - proof media
- P151 | inkjet canvas
- P153 | Outdoor inkjet media
- P153 | self adhesive vinyl film (vehicle wraps)
- P156 | PVC flex banner
- P161 | coated mesh fabric
- P162 | one way vision
- P164 | PVC tarpaulin
- P166 | ECO inkjet media
- P169 | Magnetic printing material
- P171 | Laminating film
- P171 | cold laminating film
- P176 | hot laminating film
- P177 | Reflective sheeting
- P180 | Grommet & vinyl banner glue
- P184 | Inkjet ink
- P184 | water - based ink & cartridge (dye & pigment)
- P186 | solvent - based ink
- P187 | ECO ink & cartridge
- P188 | Sublimation
- P188 | sublimation fabric
- P189 | sublimation paper
- P190 | heat transfer vinyl
- P194 | sublimation blanks
- P197 | badge & buttons
- P198 | sublimation ink

> Large Format Printer

FBP-UV Series Flatbed Printer (Konica 512 - 14PL)

● **Design:** The true flatbed design uses a unique strong sectional vacuum system in six different zones, or a set of built - in wheels that can be lifted up and down to fix media to the table, while printing, to provide accurate registration. The heavy - duty chassis ensures durability, and enables to hold heavy materials up to 100mm thick.

● The bed is equipped with media locating pins, for accurate media replacement, to obtain the most accurate results when printing the same image repeatedly.

● **Ink:** A negative pressure ink supply system controls traditional colors, white ink and varnish separately. Correct purging is achieved with state - of the - art printhead technology that uses a built - in temperature sensor and a heater. This guarantees fluid and continuous prints with no auto cleaning while printing, so you save a lot of UV ink each year.

● **Ink Colors:** Basic 4 colors, 6 colors, white and varnish options are available. For white color applications you can choose from: overlay white, underlay white, fill white, spot white and under color white. Clear top coating varnish as a separate application is used to increase outdoor durable life, avoid scratch and add or reduce gloss.

● Unique bi - directional printing option makes it easy to switch from white underlay to white overlay option, saving time while the x - beam returns.

● **Printheads:** This printer uses Konica Minolta KM512 - 14pl printheads and can achieve a maximum resolution of 1440 dpi.

● An integrated printhead capping device system, while the printer is in stand - by mode, protects the nozzles from light and dust automatically, to extend printhead durability and reduce ink usage.

● **RIP Software:** Caldera, Photoprint, or Manager V9.22 are the RIP software options for this printer, you can achieve vivid and sharp printed images by using the "feather" option of these RIP software.



FBP-2512-4C-UV



FBP-3020-8C-UV

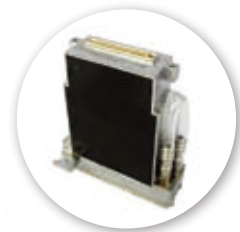

Konica Minolta
printhead KM512

▼ Samples



Glass



Ipad shell



Cabinet



Wooden door



Wooden floor



Wooden floor



> Large Format Printer

▼ Specifications



Model (Table Type / Size)	FBP-2512-UV		FBP-3020-UV	
P. H. Qty. / Color	1p. h. / c	2p. h. / c	3p.h. / c	4p.h. / c
Speed	Precision	8m ² / h	14m ² / h	22m ² / h
	Production	11m ² / h	18m ² / h	27m ² / h
	Draft	16m ² / h	25m ² / h	33m ² / h
Print Area	2500mm x 1250mm (98" x 49")		3050mm x 2050mm (120" x 81")	
Media Thickness	100mm (3.9")		100mm (3.9")	
P. H. Type	KM-512-MH			
P. H. Qty.	4, 5, 6, 7, 8, 10, 12			
Color Mode	C, M, Y, K, LC, LM, White + Varnish			
Rip Software	Photoprint 6.0 Or Caldera			
Environment Requirements	Dust free room. Temperature range from 20°C - 28°C. Humidity: 40% - 60%			
Power Supply	Single Phase AC220V, 50Hz / 60Hz, 3KW			
Machine Dimension	4430mm x 2000mm x 1230mm (174" x 79" x 48")		4220mm x 4230mm x 1550mm (166" x 166" x 61")	
Machine Weight	3968.3lb / 1800kg		4850.2lb / 2200kg	

▼ Price List

Model	Printing width	Printhead No.	Color Model	Price
FBP-2512-4C-UV	47" (1200mm)	4	C, M, Y, K	≤ \$43,549
FBP-2512-5C-UV	47" (1200mm)	5	C, M, Y, K, W	≤ \$46,704
FBP-2512-6C-UV	47" (1200mm)	6	C, M, Y, K, W, V	≤ \$49,860
FBP-2512-8C-UV	47" (1200mm)	8	C, M, Y, K, LC, LM, W, V	≤ \$54,909
FBP-3020-8C-UV	79" (2000mm)	16	2 x (C, M, Y, K, LC, LM, W, V)	≤ \$85,300
FBP-3020-5C-UV	79" (2000mm)	15	3 x (C, M, Y, K, W)	≤ \$85,300
FBP-3020-4C-UV	79" (2000mm)	16	4 x (C, M, Y, K)	≤ \$89,000

3.3M (130") SD Series Synchro Double Sided Solvent Printer (Konica512 - 42PL)

- This series printer is especially suitable for professional light box makers. As productive facilities of light box media operators and banners manufacturers, it greatly enhances the release quality of its terminal projects and corporate brand visibility.
- Synchro double sided printing, multi - function.
- Integrated media loading device, efficient IR dryer, automatic print heads cleaning units capping device, media take - up and feeding devices with clutch and air pressure rollers can ensure reliable printing output.
- There is no special requirement on the quality and length of the media.



▼ Main Configuration Information

Maximum Printing Width: 126" (3200mm)

Maximum Media Width: 130" (3300mm)

Printhead: Konica512 - 42pl (8 - 24printheads)

Ink Type: Solvent ink

Media Type: Paper, advertising banner, PVC, mesh fabrics, vinyl and carpet, etc.

Colors: C, M, Y, K or C, M, Y, K, LC, LM

RIP Software: Photoprint, Ultraprint, Caldera

Maximum Resolution: 720dpi

Interface: USB 2.0 / Hi USB

▼ Specifications



Model	LFIP-SD-3308	LFIP-SD-3316
	LFIP-SD-3312	LFIP-SD-3324
Printhead	KM-512-42PL	
No. of Printhead	8pcs, 12pcs, 16pcs, 24pcs	
Single-sided Print	23m ² / h	46m ² / h
Double-sided Print	22m ² / h	36m ² / h
Price	8 printheads: ≤ \$63,550	16 printheads: ≤ \$79,550
	12 printheads: ≤ \$72,550	24 printheads: ≤ \$93,550

> Large Format Printer

FBP-UV Series Flatbed and Roll Printer

▼ Main Configuration Information

Maximum Printing Width: 98.4" (2500mm)

Maximum Media Width: 98.4" (2500mm)

Printhead: Konica 512 - 14pl (4 - 12 printheads)

Ink Type: UV ink

Media Type: Rigid medias such as glass, ceramic tile, aluminum sheet, wooden board, billboard, acryl sheet, KT board, plexiglass, foamboard and corrugated paper, flexible materials like wall paper, glistening film, canvas, carpet, leather, paper, PVC, ect.

Colors: C, M, Y, K, LC, LM + White + Varnish

RIP Software: Caldera or Photoprint

Max. Resolution: 1440DPI

Interface: USB 2.0 / Hi USB



Konica print head KM512MH

- Unique Y axis two ways printing, which can print both to forward or backward. Saving the time of X beam return to initial point during underlay and overlay of white ink and varnish.
- 8-levels UV energy are adjustable for different materials to avoid thermal deformation.
- Separately negative pressure ink supply system for color and white ink. Printheads having temperature sensor and heater which can help fluent and continuous printing without head cleaning to save inks.
- Basic 4 colors, 6 colors, white and varnish configurations are optional. White options of underlay white, overlay white, fill white, spot white and under color white can achieve full white applications.
- Location pins mounted on table to load regular or irregular materials in right place, which ensures same print starting point in X and Y direction for batch jobs.

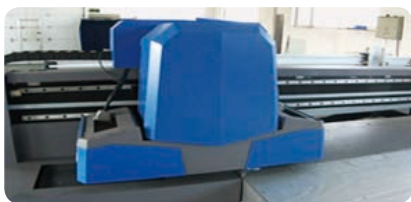

The new design of the cover cap



THK linear guide



Panasonic servo motor

▼ Price List

Model	Printhead No.	Color	Price
FBP-2505R-5C	5	CMYK W	≤ \$60,145
FBP-2506R-6C	6	CMYK W V	≤ \$63,623
FBP-2508R-8C	8	CMYK LC LM W V	≤ \$68,579
FBP-2512R-6C	12	2 (CMYK W V)	≤ \$82,491

▼ Samples



Glass deco

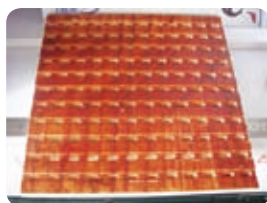

Wooden floor

▼ Specifications

Model	FBP-UV Series Flatbed and Roll Printer				
Head Type	KM-512-MH				
Maximum Resolution	1440DPI				
Media Fixing Method	Flatbed		Roll to Roll		
Heads No.	4, 5, 6, 7	8, 12	4, 6	8, 12	
Speed	Draft	16m ² / h	25m ² / h	15m ² / h	23m ² / h
	Production	11m ² / h	18m ² / h	10m ² / h	16m ² / h
	Hi-Precision	8m ² / h	14m ² / h	7m ² / h	12m ² / h
Maximum Media Thickness	100mm (3.9")				
Maximum Printing Width	2500mm (98.4")		2030mm (80")		
Machine Dimension	4650mm x 2150mm x 1550mm (183" x 84.6" x 61")				
Machine Weight	3300lb / 1500kg				



> Large Format Printer

3.2M Xaar128 Series Economical Solvent Large Format Printer**▼ Main Configuration Information****Maximum Printing Width:** 126" (3200mm)**Maximum Media Width:** 130" (3300mm)**Printhead:** Xaar128 / 40W printhead, 8 / 12 / 16 heads inside**Ink Type:** Solvent ink**Media Type:** Banner, Adhesive Vinyl, PVC flex banner, Backlit Film, Flex media within 5mm (0.2") thickness.**Colors:** C, M, Y, K**RIP Software:** Photoprint, Ultraprint**Maximum Resolution:** 740dpi**Interface:** High speed USB boards

HIWIN guide rail



Xaar 128 printhead



Economic

- This style is very economical.
- Use the Hiwin straight line guide rail.
- Removable leg, decreasing the freight for the clients.
- Use the leadshine digital motor driver.
- Automatic flash print printhead automatic flash works while interval printing.

▼ Price List

Model	LFIP-MJT-LA3212XR12		
Printhead Type	Xaar128 / 40W printhead		
Maximum Printing Width	126" (3200mm)		
	8pcs	12pcs	16pcs
Speed	180 x 370dpi, 42m ² / h	180 x 370dpi, 63m ² / h	180 x 370dpi, 84m ² / h
	240 x 555dpi, 31m ² / h	240 x 555dpi, 47m ² / h	240 x 555dpi, 63m ² / h
	240 x 740dpi, 21m ² / h	240 x 740dpi, 31m ² / h	240 x 740dpi, 41m ² / h
Power Requirement	AC220V, 50Hz / 60Hz		
Operation Environment	Temperature: 20°C - 25°C; Humidity: 40% - 70% RH		
Machine Dimension / Weight	180" x 31" x 51" (4580mm x 780mm x 1300mm) / 1433.0lb (650kg)		
Price	≤ \$8,400	≤ \$9,980	≤ \$12,360



Leadshine digital servo driver



Ultra width printing platform

3.2M (126") WD Series Solvent Printer (Xaar600 - 60PL)

- Use Xaar 600 particle Printhead, increase the print speed up to 60%.
- Famous brand linear guide rails with double - slider
- High - power and double AC servo system
- Pall capsule - type filter from USA



Print platform lighting



Capsule - type filter



Ink temperature system

▼ Main Configuration Information**Maximum Printing Width:** 126" (3200mm)**Maximum Media Width:** 130" (3300mm)**Printhead:** Xaar 600 Particle Printhead**Ink Type:** Solvent inks**Media Type:** Banner, Adhesive Vinyl, PVC Self - Adhesive, Backlit Film, Flex media within 5mm (0.2") thickness.**Colors:** C, M, Y, K**RIP Software:** Photoprint, Ultraprint**Max. Resolution:** 720DPI**Interface:** High speed USB board**▼ Price List**

Model	LFIP-MJT-WD3216XR60	
Printhead Type	Xaar600 particle printhead	
Maximum Printing Width	126" (3200mm)	
Printing Mode	4 Colors with 16 printheads	
Speed	High speed	240 x 360dpi, 120m ² / h, 2 pass
	Middle speed	240 x 540dpi, 90m ² / h, 3 pass
	Low speed	360 x 720dpi, 50m ² / h, 4 pass
Power Requirement	AC220V, 50Hz / 60Hz	
Operation Environment	Temperature: 20°C - 25°C; Humidity: 40% - 70% RH	
Machine Dimension / Weight	187" x 37" x 53" (4760mm x 950mm x 1350mm) / 2094.4lb (950kg)	
Price	≤ \$27,986	

> Large Format Printer

CALCA1800 ECO - Solvent Printer



▼ **Main Configuration Information**

Maximum Printing Width: 1800mm (70.8")

Maximum Media Width: 1880mm (74")

Printhead: EPSON DX7 Printhead

Ink Type: ECO - solvent ink

Media Type: Self - adhesive vinyl, vehicle body sticker, cold laminating film, banner, paper, film, etc.

Colors: C, M, Y, K

RIP Software: Photoprint

Max. Resolution: 1440dpi

Interface: HI - USB2.0

- Improved print head cleaning and maintenance system
- Independently controlled pre, platen & post heaters
- Hi - USB 2.0 printing interface
- Windows 7 32 / 64bit system
- Shipped with Standard Feeding system & Photo PRINT RIP software



THK linear mute rail



High power servo motor

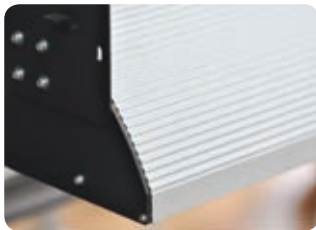

Aluminium alloy feeding sheet



Piezo electric inkjet print head



Pressure roller

▼ **Price List**

Model		LFIP-RNS-1800	
Printhead		EPSON DX7 Printhead	
No. of Printheads		One	TWO
Maximum Printing Width		1800mm (70.8")	
Maximum Media Width		1880mm (74")	
Print speed	4 Pass	18m ² / hr	29m ² / hr
	6 Pass	14m ² / hr	23m ² / hr
	8Pass	10m ² / hr	18m ² / hr
	16 Pass	8m ² / hr	13m ² / hr
Ink Type	Color	4 Colors (CMYK) / ECO - Solvent ink	
Printhead Height		2 - 3mm adjustable	
Heating System		Pre, Platen & Post heaters	
Auto Printhead Cleaning		Automatic flush. Anti - clogged Flash Function & moisturizing system	
Data transmission connector		HI - USB2.0	
Power		AC 220 - 240 V 10%, 3.9 A, 50 / 60Hz	
Machine Dimension / Weight		2715mm x 650mm x 1245mm (107" x 26" x 49") / 361.5lb (164kg)	
Price		≤ \$7,105	≤ \$8,190



▼ **Samples**



Light box



Vinyl



One - way vision



Pop - up display

> Large Format Printer

3.2M (126") Konica Economic High Precision Printer (KM512 - 14PL head)

- Powerful functions units, ensure machine output stably and effectively all the time
- Konica Minolta certified and strongly recommended control system, developed printhead's best core performance while the boards are rarely fault.
- Multiple created and improved motor gears and fixing devices ensure for precise printing and long stable working.

▼ Price List

Model	LFIP-TMS-P5KM14	
Printhead	KM512 - 14PL Printhead	
No. of Printheads	4pcs	8pcs
Maximum Printing Width	3200mm (126")	
Maximum Media Width	3300mm (130")	
Print speed	360 x 360dpi 2pass	26m ² / hr
	360 x 1080dpi 3pass	17m ² / hr
	720 x 1440dpi 4pass	11.3m ² / hr
	720 x 1080dpi 6pass	7.7m ² / hr
Ink Type	Color 4 Colors (CMYK) / ECO - Solvent ink	
Auto Media Feeding System	Equipped (Maximum Media Weight 120kg)	
Pre - heating & Drying System	Equipped (Drying System Optional)	
Auto Cleaning System	Positive Pressure Cleaning Anti - clogged Flash Function & Capping System	
Print Interface	HI - USB2.0	
Power	AC 220 - 240 V 10%, 3.9 A, 50 / 60Hz	
Machine Dimension / Weight	4360mm x 790mm x 1170mm (172 " x 31" x 46 ") / 925.9 lb (420kg)	
Price	≤ \$12,456	≤ \$17,460

▼ Main Configuration Information

Maximum Printing Width: 3200mm (126")

Maximum Media Width: 3300mm (130")

Printhead: KM512 - 14PL

Ink Type: ECO - Solvent inks

Media Type: Banner, Adhesive Vinyl, PVC Self - Adhesive, Backlit Film, Flex media within 5mm thickness.

Colors: C, M, Y, K

RIP Software: Photoprint

Max. Resolution: 720dpi

Interface: High speed USB2.0

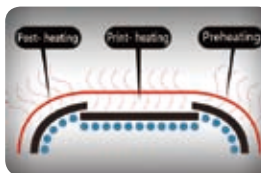

▼ Samples

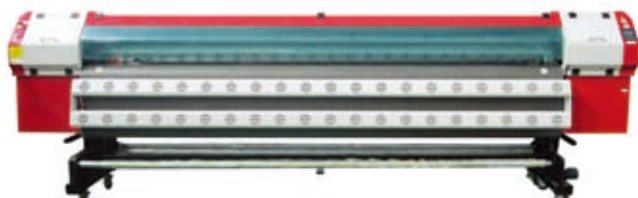
**3.2M (126") LB Series Solvent Printer (Konica512 - 42PL)**

▼ Main Configuration Information

Max. Printing Width: 126" (3200mm)

Max. Feeding Width: 130" (3300mm)

Printhead: KM512 / 42PL head

Ink Type: Solvent ink

Media Type: Banner, Adhesive Vinyl, PVC flex banner, Backlit Film, Flex media within 5mm thickness.

Colors: C, M, Y, K, 4 Colors with 8 printheads

RIP Software: Photoprint, Maintop, Ultraprint

Maximum Resolution: 720dpi

Interface: High speed USB board

- Japan Konica 512 42PL Printhead.
- Printhead heating, can enable the printer to print in low temperature.
- Two rows dry-fans, can make the printed picture dry up quickly.
- Large print platform design.
- Ink temperature system.

▼ Price List

Model	LFIP-MJT-LB3208KM42	
Printhead Type	KM 512/42PL head (8 printheads)	
Printing Media Width	126" (3200mm)	
Speed	High speed	180 x 720dpi: 70m ² / h 2pass
	Mid speed	240 x 540dpi: 58m ² / h 3pass
	Low speed	360 x 1440dpi: 45m ² / h 4pass
Heating System	Front heater + Bed heater + Rear heater + Printhead heater	
Power Requirement	AC220V	
Operation Environment	Temperature: 20°C - 25°C. Humidity: 40% - 70%RH	
Machine Dimension / Weight	4760mm x 950mm x 1570mm (187" x 37" x 62") / 1433lb (650kg)	
Price	≤ \$18,545	

> Large Format Printer

36" / 50" ECO - Solvent Printer & Cutter Digital Wide Format Inkjet Machine



▼ Main Configuration Information

Maximum Printing Width: 890mm (35") / 1200mm (47.2")

Maximum Media Width: 914mm (36") / 1270mm (50")

Printhead: EPSON DX5 Printhead

Ink Type: ECO - solvent ink

Media Type: Self - adhesive vinyl, vehicle body sticker, cold laminating film, banner, paper, film, heat transfer paper, etc.

Colors: C, M, Y, K

RIP Software: FlexiSIGN - PRO, SAI

Maximum Resolution: 1440dpi

Interface: HI - USB2.0



THK linear mute rail



Piezo electric inkjet print head

- Adopt two directions high power servo motors, ensure high precision of printing and cutting, very stable.
- Adopt well - know brand THK linear mute rail, less noise.
- High quality prints with a maximum resolution of up to 1440 dpi.
- Combined with inkjet printing, cutting, digital die - cutting functions, one machine three usages.
- Equipped ECO - solvent ink printing application solutions.
- Equipped with independent heating system.



Aluminium alloy feeding sheet



Pressure roller



Color LED control panel buttons



High cutting force



High power servo motor

▼ Price List

Model	LFIP-RNS-CP36	LFIP-RNS-CP50
Printhead	EPSON DX5 Printhead	
No. of Printheads	One	One
Maximum Printing Width	890mm (35")	1200mm (47.2")
Maximum Media Width	914mm (36")	1270mm (50")
Print speed	High Speed	8m ² / hr
	Middle Speed	6m ² / hr
	Standard Speed	4m ² / hr
Ink Type	4 Colors (CMYK) / ECO - Solvent ink	
	Color	
Cutting speed	10 to 300 mm / s	
Cutting force	30 to 800 GF	
Repeat accuracy / Alignment accuracy	± 0.1mm or less / ± 0.5mm or less	
Power	AC 220 - 240V 10%, 3.9 A, 50 / 60Hz	
Machine Dimension / Weight	1830mm x 660mm x 1230mm	2130mm x 660mm x 1230mm
	(72" x 26" x 48 ") / 330.6 lb (150kg)	(84" x 26" x 48 ") / 418.8lb (190kg)
Price	≤ \$8,473	≤ \$9,086

▼ Samples



> Large Format Printer

CALCA3208 Spectra Polaris Printhead Wide Format Printer**▼ Main Configuration Information****Maximum Printing Width:** 3200mm (126")**Maximum Media Width:** 3300mm (130")**Printhead:** Spectra Polaris 512 - 35pl**Ink Type:** Solvent inks**Media Type:** Banner, Adhesive Vinyl, PVC Self - Adhesive, Backlit Film, Flex media within 5mm thickness.**Colors:** C, M, Y, K**RIP Software:** Photoprint**Max. Resolution:** 1200dpi**Interface:** High speed USB boards

- High Intension Integrated Steel Frame Structure
- Industrial Automatic Cloth Feeding and Collecting System
- Negative Pressure System
- Large Capacity Optical Fiber System
- Air Absorbing System on the Platform
- Printhead Moisturizing Device
- Automatic Micro Jetting Function
- Cloth Lifting Device



Spectra polars PQ-512 printhead



High precision linear guide rail



Negative pressure system



Ink supply and nozzle cleaning system



Industrial automatic cloth feeding and collecting system



Ultra width printing platform

▼ Price List

Model	LFIP-CACS-3208PQ
Print Technique	Spectra PQ 512/35pl Piezo electric Print head
Resolution	1200dpi
Maximum Media Width	3300mm (130")
Maximum Printing Width	3200mm (126")
Output	Draft 185sqm / hr
	Stand 125sqm / hr
	High 92sqm / hr
Ink Type/Color	Solvent or ECO - solvent base: C, M, Y, K
Ink Inspection	Auto / Manual ink supply, low ink detector
Power	AC 220V, 50Hz / 60Hz
Working Environment	Temperature: 20°C - 28°C Humidity: 40% - 70%
Machine Dimension / Weight	4830mm x 960mm x 1380mm (190" x 37" x 54") / 1322.7lb (600kg)
Price	≤ \$30,578

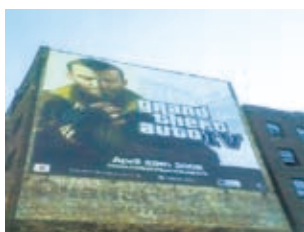
▼ Samples

> Large Format Printer

CALCA3200 Supper Format ECO - Solvent Printer



▼ Main Configuration Information

Maximum Printing Width: 3200mm (126")

Maximum Media Width: 3300mm (130")

Printhead: EPSON DX7 Printhead

Ink Type: ECO - Solvent inks

Media Type: Vinyl, Flex, Polyester, Back - lit Film, Window Film, etc.

Colors: C, M, Y, K

RIP Software: Photoprint

Maximum Resolution: 1440dpi

Interface: High speed USB board



Pinch roller & vacuum panel



Double drying fans

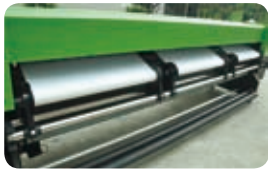

Dual media feeding system



Ink cartridge

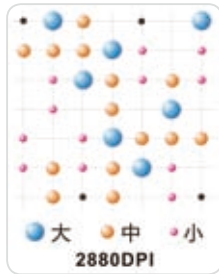

- Adopt the classic control system from Professional system integrate company, practiced for many years to ensure the stable performance in line with the military standard.
- Stable AC servo motor - provide the high precision, stability, smoothness of movement to ensure you with a high precision of printing and cloth feeding.
- Adopt the famous brand of high speed and quite guide rail to ensure the high precision, low noise, abrasive resistance as well as the stability of the carrier.
- Imported raster with the performance of high precision to ensure the position of each ink drop.
- Adopt the 1.25G bi - directional optic transmission to eliminate the interference of telecommunication, as well as to ensure a high capacity and high speed data transmission.
- Adopts high precision steel structure, the horizontal accuracy is $\pm 0.05\text{mm}$ to ensure the printing quality and stability even in high speed.
- Adopt the high strength aluminum magnesium alloy crossbeam, with higher strength higher precision and smaller weight.

▼ Specifications



Model	LFIP-RNS-3200	
Print Technique	2pcs EPSON DX7 Printheads	
Resolution	1440dpi	
Maximum Media Width	3300mm (130")	
Maximum Printing Width	3200mm (126")	
Output	3 pass	48sqm / hr
	4 pass	35sqm / hr
	6 pass	22sqm / hr
Ink Type / Color	ECO - solvent Ink: C, M, Y, K	
Heating System	Adjustable 2 pre - heating heaters, adjustable post - heating and cooling fan	
Power	AC 220V, 50Hz / 60Hz	
Working Environment	Temperature: 20°C - 28°C. Humidity: 40% - 70%	
Machine Dimension / Weight	4456mm x 958mm x 1280mm (175" x 38" x 50") / 771.6lb (350kg)	
Price	≤ \$12,575	

▼ Samples



Light box



Vinyl



One - way vision



Pop - up display

> Large Format Printer

3.2m CJ4000II Series Economical Solvent Large Format Printer (Seiko510 - 35pl)**▼ Main Configuration Information****Maximum Printing Width:** 3200mm (126")**Maximum Media Width:** 3220mm (126.8")**Printhead:** Seiko SPT510 / 35PL Printhead**Ink Type:** Solvent ink**Media Type:** Banner, Adhesive Vinyl, PVC Self-Adhesive, Backlit Film, Flex media within 5mm thickness.**Colors:** C, M, Y, K**RIP Software:** Photoprint, Maintop**Maximum Resolution:** 720dpi**Interface:** High speed USB boards

- DC24V low voltage heating function ensures smooth printing in low temperature.
- 400W high - power AC servo control system means long life, fast response, and high accuracy and ensures equipment's work stability.
- Cleaning includes withdrawing cleaning and monochromatic pressure cleaning. A key refilling function makes printhead's maintenance easy and convenient.
- With super wide printing platform, the machine can load more heads and easy upgraded.
- Independent moisturizing ink panel is used for avoiding the string of ink. moisturizing handle limit switch is good for avoiding wrong operation which may damage printhead
- Detecting printhead's temperature and adjusting voltage automatically improves the printhead's stability.
- Three stops constant temperature heating system, flash drying, and better ink absorption, higher precision and powerful working efficiency.



Printhead

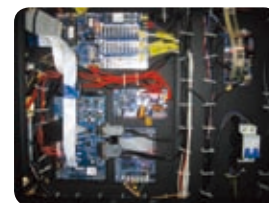

Electrical control system



Capping system



Ink system

▼ Specifications

Model	CJ4306II	CJ4308II	CJ4304II	
Printhead	SPT510 / 35PL			
No. of Printheads	6	8	4	
Printhead Sequency	1 x 6	2 x 4	1 x 4	
Maximum Printing Width	126" (3200mm)			
Maximum Media Width	126.8" (3220mm)			
Print speed	High Speed	240 x 540, 3pass, 56m ² / hr	240 x 720, 2pass, 82m ² / hr	180 x 540, 3pass, 50m ² / hr
	Middle Speed	240 x 720, 4pass, 41m ² / hr	180 x 1080, 3pass, 68m ² / hr	240 x 540, 3pass, 36m ² / hr
	Standard Speed	360 x 540, 3pass, 37m ² / hr	180 x 1440, 4pass, 50m ² / hr	180 x 720, 4pass, 32m ² / hr
Ink Type	Color	K, C, M, Y, LC, LM	K, C, M, Y	K, C, M, Y
Cleaning Method	Single color positive flush (with pressure protection), auto flushing & head moistening			
Printer info	Voltage	AC220V, 50Hz / 60Hz (AC110V, 50Hz / 60Hz is optional)		
	Power	Printing: 500W Platform heating: Front heating 1000W / Middle heating 1000WW / Back heating 1000W		
	Working Environment	Normal temperature: 22 ~ 28°C Humidity: 40% ~ 70% RH		
	Machine Dimension / Weight	4840mm x 1000mm x 1340mm (191" x 39" x 53") / 20.5 ± 0.6lb (520 ± 15kg)		
Price	≤ \$16,462	≤ \$18,895	≤ \$13,800	

> Large Format Printer

3.2m (126") CJ7308 Industrial Large Format Printer (Seiko1020 / 35pl)



▼ Specifications

Model		LFIP-JH-CJ7308
Printhead Type		SPT1020 / 35PL
Number of Printheads		8
Printhead Combination		2 x 4
Print Width		127" (3220mm)
Media Width		129" (3280mm)
Print Speed	Print Mode	Speed
	High Speed Mode	180 x 720, 2pass, 220m ² / hr
	Standard Mode	240 x 720, 2pass, 180m ² / hr
	High Quality Mode	240 x 1080, 3pass, 121m ² / hr
Ink Type	Color	K, C, M, Y
	Auto Feeding System	Infrared - detecting, feed & take-up system with memory function
Printing Assistant System	Heating System	three stage heating system (Preheating, Print - heating, post - heating)
	Print Head Heating	Low - voltage consistent - temperature head-heating (DC24V)
	Carriage Height	2 ~ 5mm Distance to platform, adjustable
	Other Functions	One key positive pressure ink injecting, adjustable media absorbing force, anti - warp media press, subtank heating, lighting for print form and cleaning, drying fan, spitting ink clean collecting, emergency stop. integrated heating and take - up system (optional)
Printer Info	Voltage	AC 220V, 50 / 60Hz
	Power	Print system: 500W; Heating system (Post-, 1000W, print-, 1500W, pre-, 1000W)
	Working Environment	Temperature: 22°C ~ 28°C; Humidity: 40% ~ 70%RH
	Machine Dimension and Weight	5150mm x 850mm x 1400mm (203" x 33" x 55.1") / 1433lb (650kg)
Price		≤ \$27,031

▼ Main Configuration Information

- Maximum Printing Width:** 3200mm (126")
- Maximum Media Width:** 3280mm (129.13")
- Printhead:** Seiko SPT1020 / 35PL Printhead
- Ink Type:** Solvent inks
- Media Type:** Banner, Adhesive Vinyl, PVC Self - Adhesive, Backlit Film, Flex media within 5mm (0.2") thickness.
- Colors:** C, M, Y, K
- RIP Software:** Photoprint, Maintop
- Max. Resolution:** 720dpi
- Interface:** High speed USB boards



Waste ink recovery system



8pcs seiko spt1020-35pl printhead



Double servo drive system



New paper pinch roller



Fiber board system



Feeding media system

- **High speed printing**
This printer adopts 8pcs SEIKO SPT1020 - 35PL heads, multiunit 2pass with print speed 220m² / h.
- **Dual servo system**
Horizontal and vertical parts are using servo drivers and motors, paper feeding more accurate and fast printing. The other equipment adapts stepper driver and motor.
- **Industrial drying cloth retractable system**
Enhanced drying system can quickly dry the screen, three linkage of the cloth loose system make and material difficult to wrinkle. The heavy retractable cloth system can receive and wind heavier material.
- **The new board design, fiber optic data transmission**
CJ7308 uses new board; the data bus adopts optical fiber to transmit. Strong anti - jamming capability can guarantee the stability of the data transmit, and avoid crashes, messy code or other abnormalities.
- **Low cost for printhead upgrade**
SPT1020 printhead costs lower than that of Spectra PQ512 / 35PL, which will help the users save cost for upgrading or replacing the printhead.

▼ Samples

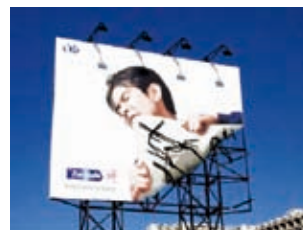
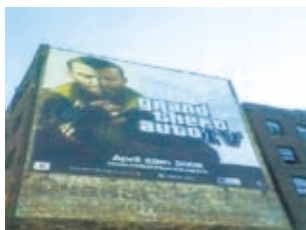

> 3D Printer & Accessories & Supplies

Economical ABS & PLA Dual - extruder Desktop 3D Printer

This Desktop 3D Printer is simple, easy to operate. You can follow our user manual to DIY. We are professional supplier, and professional Technical Support is also supplied.

▼ Specifications

Model	3DP-JH3D-B
Print Technology	Fused Filament Fabrication
Extruder Model	Dual - extruder
Printing Precision	0.1mm - 0.2mm
Nozzle Caliber	0.4mm
Nozzle Flow Velocity	24cc / t
Theoretical Positioning Precision	Z axis 0.0025mm, XY axis 0.011mm
Build Size	225mm x 145mm x 150mm
Layer Thickness	0.1 - 0.5mm (Adjustable)
Motion Shaft Speed	40mm / s
Printing Material	ABS & PLA 1.75mm
Material Diameter	1.75mm - 1.8mm
Material Colors	White, Yellow, Red, Black, Blue, Green
Max Control Temp	260 °C
Recommend Nozzle Temp	230 °C
Heating Plate Temp	120 °C
Print Format	STL
Link	SD Card / Computer
Operation Interface	Chinese / English
Workstation Compatibility	Windows XP, Vista, Win 7 & Mac OX
Power Requirements	AC 110 - 230V, 300W
Machine Dimension / Weight	320mm x 467mm x 381mm (12.5" x 18" x 15") / 28.6lb (13kg)
Price	≤ \$1,107

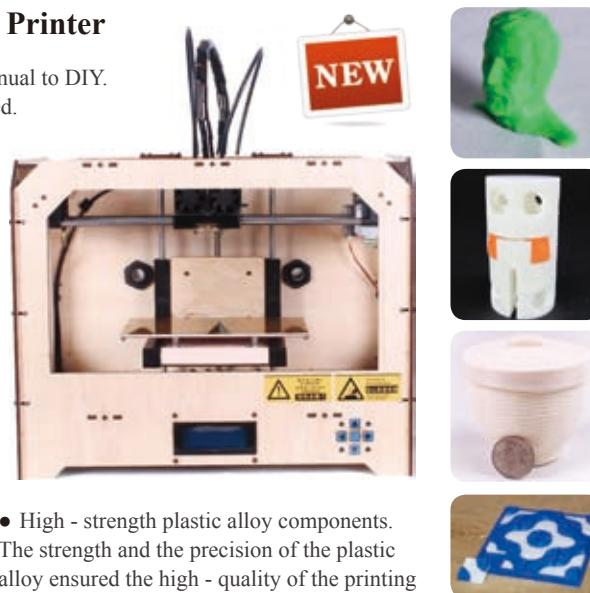

- High - strength plastic alloy components. The strength and the precision of the plastic alloy ensured the high - quality of the printing product.
- The new upgrades printhead with better feeding filament structure. The printhead is the most important part of a 3D printer and it works more stable and smoother when printing.
- New Upgraded Circuit Board, the new self-designed power circuit board. It works more stably and can effectively avoid being overheated.
- Dual - printhead, 2 - color printing, it could be used to print multi - colored puzzles.

Economical ABS & PLA Single - extruder Desktop 3D Printer

This Desktop 3D Printer is simple, easy to operate. You can follow our user manual to DIY. We are professional supplier, and professional Technical Support is also supplied.



▼ Specifications

Model	3DP-JH3D-A
Print Technology	Fused Filament Fabrication
Extruder Model	Single - extruder
Printing Precision	0.1 - 0.2mm
Nozzle Caliber	0.4mm
Nozzle Flow Velocity	24cc / t
Theoretical Positioning Precision	Z axis 0.0025mm, XY axis 0.011mm
Build Size	225mm x 145mm x 150mm
Layer Thickness	0.1 - 0.5mm (Adjustable)
Motion Shaft Speed	40mm / s
Printing Material	ABS & PLA 1.75mm
Material Diameter	1.75 - 1.8mm
Material Colors	White, Yellow, Red, Black, Blue, Green
Max Control Temp	260 °C
Recommend Nozzle Temp	230 °C
Heating Plate Temp	120 °C
Print Format	STL
Link	SD Card / Computer
Operation Interface	Chinese / English
Workstation Compatibility	Windows XP, Vista, Win 7 & Mac OX
Power Requirements	AC 110 - 230V, 300W
Machine Dimension / Weight	320mm x 467mm x 381mm (12.5" x 18.3" x 15") / 28.6lb (13kg)
Price	≤ \$958

- High - strength plastic alloy components. The strength and the precision of the plastic alloy ensured the high - quality of the printing product.
- The new upgrades printhead with better feeding filament structure. The printhead is the most important part of a 3D printer and it works more stable and smoother when printing.
- New Upgraded Circuit Board, the new self - designed power circuit board. It works more stably and can effectively avoid being overheated.
- Exclusive filament feed system, work automatically without people.

> 3D Printer & Accessories & Supplies

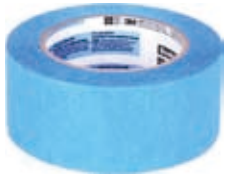
3DP-JHPJ-001: 3M BLUE Tape for Desktop 3D Printer

Model: 50mm x 50m
Color: Blue
 Used for all Nozzle Diameter 0.4mm Desktop 3D printer
Price: ≤ \$24.5 / set

3DP-JHPJ-002: Single - extruder for Desktop 3D Printer

Printing Precision: 0.1 - 0.2mm
Nozzle Caliber: 0.4mm
Recommend Nozzle Temp: 230°C
 Used for Our ABS & PLA Single - extruder Desktop 3D printer
Price: ≤ \$156.83 / set

3DP-JHPJ-003: Dual - extruder for Desktop 3D Printer

Printing Precision: 0.1 - 0.2mm
Nozzle Caliber: 0.4mm
Recommend Nozzle Temp: 230°C
 Used for Our ABS & PLA Dual - extruder Desktop 3D printer
Price: ≤ \$303 / set

3DP-JHPJ-004: XY Axis Motor for Desktop 3D Printer

Voltage: DC 4.83V
Current: 0.84A
Moment: 0.28N.m Min.
 Used for Our ABS & PLA Single / Dual - extruder Desktop 3D printer
Price: ≤ \$34.31 / set

3DP-JHPJ-005: Z Axis Motor for Desktop 3D Printer

Voltage: DC 12V
Current: 0.4A
Moment: 0.24N.m Min.
 Used for our ABS & PLA Single / Dual - extruder Desktop 3D printer
Price: ≤ \$83.31 / set

3DP-JHPJ-006: 0.4mm Nozzle for Desktop 3D Printer

Color: Golden
Nozzle Caliber: 0.4mm
 Used for Our ABS & PLA Single / Dual - extruder Desktop 3D printer
Price: ≤ \$13.72 / pc

3DP-PLA Series PLA Filament for Desktop 3D Printer

Color: Blue, Black, Green, Yellow
Diameter: 1.75mm
Material: PLA
Filament Spool Diameter: 162mm
 Used for all Nozzle Diameter 0.4mm Desktop 3D printer
Price: ≤ \$24.5 / roll

**3DP-PLA-003: Transparent PLA Filament for Desktop 3D Printer**

Color: Transparent
Diameter: 1.75mm
Material: PLA
Filament Spool Diameter: 162mm
 Used for all Nozzle Diameter 0.4mm Desktop 3D printer
Price: ≤ \$27.44 / roll

**3DP-ABS Series ABS Filament for Desktop 3D Printer**

Color: Red, Blue, Black, Green, Yellow, White
Diameter: 1.75mm
Material: ABS
Filament Spool Diameter: 162mm
 Used for all Nozzle Diameter 0.4mm Desktop 3D printer
Price: ≤ \$24.5 / roll

**3DP-ABS-005: Transparent ABS Filament for Desktop 3D Printer**

Color: Transparent
Diameter: 1.75mm
Material: ABS
Filament Spool Diameter: 162mm
 Used for all Nozzle Diameter 0.4mm Desktop 3D printer
Price: ≤ \$35.29 / roll



> Heat Transfer Machine > Large format heat transfer machine

Large Format Flatbed Heat Transfer Press Machine

The heat press machine has a hydraulic large format system, suitable for sportswear, cloths, snowboard, textile fabrics, metal plate, seat pad and foot pad etc. This machine has a large working table that can transfer large images to a variety of materials. Strong color penetration on fabrics without print gaps.



- Digital temperature control to obtain a uniform temperature.
- High accuracy electronic time control.
- Upper electronic heat plate make heat evenly.
- Strong color penetration on fabrics without print gaps, vivid and uniform colors, this machine can transfer to flexible fabrics such as swimsuits and more.

▼ Specifications

Model	Working Size	Temperature	Voltage	Power	Packing Size	Machine Weight	Price
CS-HTM-PDD-1012	1200mm x 1000mm (47" x 39")	0 - 399°C	380V, 50Hz	14.4KW	1800mm x 1400mm x 1850mm (71" x 55" x 73")	950kg	≤ \$12,189
CS-HTM-PDD-1015	1500mm x 1000mm (59" x 39")	0 - 399°C	380V, 50Hz	18KW	2100mm x 1400mm x 1850mm (83" x 55" x 73")	1100kg	≤ \$13,778
CS-HTM-PDD-1217	1700mm x 1200mm (67" x 47")	0 - 399°C	380V, 50Hz	20KW	2350mm x 1700mm x 1950mm (92" x 67" x 77")	1800kg	≤ \$19,417

▼ Samples



Large Format Oil - heating Roll - to - Roll Heat Transfer Machine



The machine is a new type of heat transfer equipment, it fully represents the advantage of the speed and good effect in transfer printing. It adopts the oil heating mode to control the temperature, achieving speed in warming and good effect in the heat preservation, as well as improving the productivity.

It is suitable for printing on whole roll of fabric and can be separated with the barrel.

The latest separation style of digital thermal transfer printing machine (With oil - warming blanket) is a major breakthrough of the digital thermal transfer printing machine.



- Roll to Roll transfer, full - auto machine (Automatic take - up roll for both printed images and back paper by one person).
- Low noise and stable speed.
- Peripheral temperature rising is fast, heating is more even and good effect in the heat preservation.
- No cooling machine is needed and the blanket can be separated with the barrel.
- The tension of the blanket can be adjusted more easily. Automatic blanket off, automatic lifting off backing paper and Automatic rolling picture.
- Convenient operation with power - failure protection function.
- Applicable for printing on whole roll of fabric, seat pad, foot pad, back pad, sleeping bag, handicraft fan, umbrella and hanging painting, and all kinds of fabric can be also ironed, pressed and folded.

▼ Specifications

Model	Working Size	Temperature	Voltage	Power	Machine Dimension	Machine Weight	Price
CS-HTM-FLRTR-1700	1700mm (67")	0 - 240°C	380V, 50Hz	20KW	2480mm x 780mm x 1440mm (98" x 31" x 57")	1150kg	≤ \$9,790

> Heat Transfer Machine > 3D vacuum heat press machine

HTM-AHP-3D: Multifunction All in One 3D Vacuum Heat Press Machine

The 3D vacuum heat transfer machine is multifunctional for both flat items and curved items, such as T - shirt, pillowcase, tile, mouse pad, glass, crystal, plate, mug, iPhone cover, iPad cover, etc.

- 3D vacuum press is based on the newest sublimation technology.
- High efficient, it can imprint 12 mugs at one time.
- Safety, dual temperature control on software and hardware separately and it'll power off within 15 minutes without any operation.
- High intelligent, you can only close the cover and no need to press any button when working.
- It's made of special aluminum and iron material that is high flame - retardant and thermal-insulated.
- It uses hot rollers with vacuum sucking moulding to transfer items of three-dimensional surface one time with perfect imprint effect.
- It is designed with asperities dots on the surface of working table to enlarge the heating area, and the more dots, the more wonderful transferring image it transfers.



▼ Including:

- One set of 3D vacuum heat transfer machine
- One piece vacuum film
- Two pieces 11OZ mug clamber
- One piece 15OZ mug clamber
- One set mold of Iphone4 / Iphone4S
- One pieces 3in1 11OZ mug clamber (for free)
- One bag Sublimation Paper (for free)

▼ Specifications

Model	HTM-AHP-3D
Transferring Area	300mm x 420mm x 110mm (11.8" x 16.5" x 4.3")
Inspiratory Time	18S
Vacuum Pressure	negative 0.1KPA
Voltage	AC 110V, 60HZ / AC 220V, 50HZ
Power	2800W
Time Range	0 - 999S
Temperature Range	0 - 250°C
Dimesion	470mm x 590mm x 290mm (18.5" x 23.2" x 11.4")
Price	≤ \$585

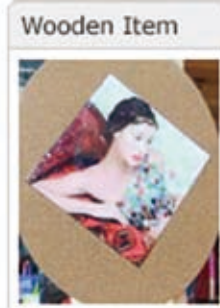
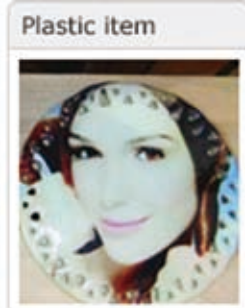
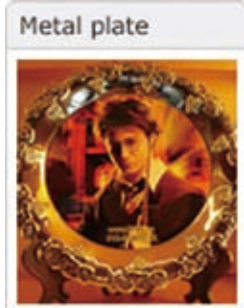
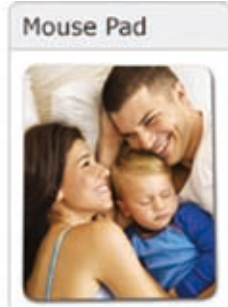

HTM-AHP-3D-S: 3D Vacuum Sublimation Heat Press Machine for Mugs

Including Free Gift Package Valued \$40

The 3D vacuum heat transfer machine is multifunctional for both flat items and curved items, such as T - shirt, pillowcase, tile, mouse pad, glass, crystal, plate, mug, etc.



- 3D vacuum press is based on the newest sublimation technology.
- High efficient, it can imprint 12 mugs at one time.
- Safety, dual temperature control on software and hardware separately and it'll power off within 15 minutes without any operation.
- High intelligent, you can only close the cover and no need to press any button when working.
- It's made of special aluminum and iron material that is high flame - retardant and thermal-insulated.
- It uses hot rollers with vacuum sucking moulding to transfer items of three-dimensional surface one time with perfect imprint effect.
- It is designed with asperities dots on the surface of working table to enlarge the heating area, and the more dots, the more wonderful transferring image it transfers.

Many mugs transferring



▼ Specifications

Model	HTM-AHP-3D-S
Transferring Area	300mm x 420mm x 110mm (11.8" x 16.5" x 4.3")
Inspiratory Time	18S
Vacuum Pressure	negative 0.1KPA
Voltage	AC 110V, 60HZ / AC 220V, 50HZ
Power	2800W
Time Range	0 - 999S
Temperature Range	0 - 250°C
Dimesion	470mm x 590mm x 290mm (18.5" x 23.2" x 11.4")

Price ≤ \$566

▼ Including:

- One set of 3D vacuum heat transfer machine
- One piece vacuum film
- Two pieces 11OZ mug clamper
- One gift package for transferring (for free)

Sublimation Rock Slate



T-shirt



Tiles



Ceramic plate



Crystal



Mugs



> Heat Transfer Machine > Combo heat press machine

HTM-MLF-5in1: 5 in 1 Combo Heat Press Machine

It can transfer any image as you like to T - shirt, mug, cap, plate, metal sheet, etc. Just one machine can be used as four machines.



- Combo type, it could transfer images to T - shirt, mug, plate, cap and so on
- Digital controlling ensures the high precision and sensitivity
- The changing among spare parts is available when necessary
- Heating coil and heating panel are integrated, safe and durable
- Adopting advanced technology and good material for better effect
- Swing - away design and more even pressure guarantees you perfect printing

▼ Specifications

Model	HTM-MLF-5in1	
Size (T-shirt Panel)	5.9" x 7.8" (15cm x 20cm)	11" x 15" (28cm x 38cm)
Size (Mug)	2.9" - 3.3" (7.5cm - 8.5cm)	2.9" - 3.3" (7.5cm - 8.5cm)
Size (Cap)	3.2" x 5.9" (8cm x 15cm)	3.2" x 5.9" (8cm x 15cm)
Size (Plate)	4.7" / 5.9" (12cm / 15cm)	4.7" / 5.9" (12cm / 15cm)
Voltage	AC 110V, 60HZ / AC 220V, 50HZ	AC 110V, 60HZ / AC 220V, 50HZ
Power	450W - 1000W	450W - 1200W
Time Range	0 - 999S	0 - 999S
Temperature Range	0 - 399°C	0 - 399°C
Price	≤ \$302	≤ \$358

HTM-MLF-8in1: 8 in 1 Combo Heat Press Machine

It can transfer any image as you like to T - shirt, mug, cap, plate, metal sheet, etc. Just one machine can be used as four machines.

- Combo type, it could transfer images to T - shirt, mug, plate, cap and so on
- Widely used, add two conical mug heating mat for cone mugs
- Digital control ensures the high precision and sensitivity
- The changing among the spare parts is available when necessary
- High precise automatic digital temperature indicator

▼ Specifications

Model	HTM-MLF-8in1		
Size (T - shirt Panel)	5.9" x 7.8" (15cm x 20cm)	11" x 15" (28cm x 38cm)	15" x 15" (38cm x 38cm)
Size (Mug)	12oz / 17oz (for conical mug) 2.2" - 2.8" / 2.9" - 3.3" (5.5cm - 7.0cm / 7.5cm - 8.5cm) (for cylindrical mug)		
Size (Cap)	3.2" x 5.9" (8cm x 15cm)		
Size (Plate)	4.7" / 5.9" (12cm / 15cm)		
Voltage	AC 110V, 60HZ / AC 220V, 50HZ		
Power	450W - 1200W		
Time Range	0 - 999S		
Temperature Range	0 - 399°C		
Price	≤ \$342	≤ \$488	≤ \$507

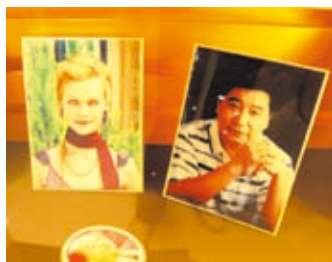
**▼ Samples**

> Heat Transfer Machine > Combo heat press machine

HTM-300DTH: 6 in 1 Combo Digital Heat Press Machine

6 in 1 Heat press machine is multifunctional type that is transferring images to T - shirts, caps, mugs, plates, etc.

- Manual type, fine workmanship.
- Multifunctional, you can use it widely.
- Digital control by the SCM program ensures the high precision and sensitivity.
- Count automatically and it will alarm when the temperature goes higher than the one you set.
- The changing among the spare parts is available when necessary.
- Adopting advanced technology and good material for better effect.

▼ Specifications

Model	HTM-300DTH
Size (T - shirt Panel)	12.0" x 15.0" (30cm x 38cm)
Size (Mug)	2.87" - 3.15" (7.3cm - 8.0cm)
Size (Cap)	5.8" x 3.1" (14.8cm x 8cm)
Size (Plate)	4.5" / 5.9" (11.5cm / 15cm)
Voltage	AC 110V, 60HZ / AC 220V, 50HZ
Power	1200W
Time Range	0 - 999S
Temperature Range	0 - 399°C
Price	≤ \$509



HTM-CP3815: 2 in 1 Combo Heat Press Machine

This 2 in 1 Heat press machine is multifunctional type that is used to transfer images to T - shirts, caps, other small flat item, etc.

- Combo type, for transferring images on caps, tiles, metal sheets, etc.
- Swing-away design, easy for prepare work.
- Adjustable knob to ensure the suitable pressure.
- Integrated time and temperature controller, and it'll warn when time is up.

▼ Specifications

Model	HTM-CP3815
Size (T - shirt Panel)	4.7" x 4.7" (12cm x 12cm)
Size (Cap)	3.1" x 5.5" (8cm x 14cm)
Voltage	AC 110V, 60HZ / AC 220V, 50HZ
Power	550W
Time Range	0 - 999S
Temperature Range	0 - 380°C
Price	≤ \$207



▼ Samples

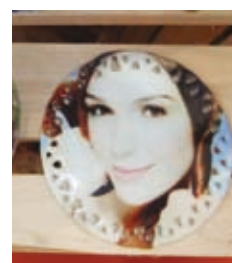
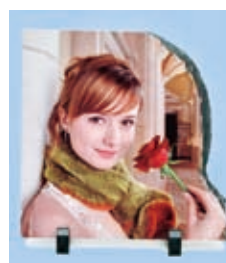

> Heat Transfer Machine > T - shirt heat transfer machine

HTM-3804D: Auto Open Heat Press Machine with Slide Out Style

Widely used for transferring T - shirt, bag, pant and others made of textile, knitting, non - woven, chemical fiber or cotton materials, and also for metal sheet, decorate flat surface, etc.

- Magnetic Auto Open Feature
- Over - center pressure adjustment
- Digital time and temperature controller
- Teflon coated upper heat platen
- Slide Out Press Table for Convenient Preparation



▼ Specifications

Model	HTM-HP3804D	
Working Size	15" x 15" (38cm x 38cm)	16" x 20" (40cm x 50cm)
Voltage	AC 110V, 60Hz / AC 220V, 50Hz	AC 110V, 60Hz / AC 220V, 50Hz
Power	1400W	1800W
Time Range	0 - 999S	0 - 999S
Temperature Range	0 - 399°C	0 - 399°C
Price	≤ \$299	≤ \$309

HTM-3804C: Auto Open Heat Press Machine

Widely used for transferring T - shirt, bag, pillowcase and others made of textile, knitting, non - woven, chemical fiber or cotton materials, and also for metal sheet, adornment with flat surface, etc.

- Magnetic Auto Open Feature
- Over - center pressure adjustment
- Digital time and temperature controller
- Teflon coated upper heat platen



Magnet



Pressure adjustment button



Handle



Time & temperature controller

▼ Specifications

Model	HTM-3804C	
Working Size	15" x 15" (38cm x 38cm)	16" x 20" (40cm x 50cm)
Voltage	AC 110V, 60Hz / AC 220V, 50Hz	AC 110V, 60Hz / AC 220V, 50Hz
Power	1400W	1800W
Time Range	0 - 999S	0 - 999S
Temperature Range	0 - 399°C	0 - 399°C
Price	≤ \$370	≤ \$423

▼ Samples



> Heat Transfer Machine > T - shirt heat transfer machine

HTM-HP3804: 15" x 15" Manual Heat Press Machine with Four Spring Legs

This heat press machine is widely used for transferring T - shirt, bag, pillowcase and others which are made of textile, knitting, non - woven, chemical fiber or cotton materials, and metal sheet, adornment, etc.



- 15" x 15" Teflon coated heat platen
- Spring system added for even pressure
- Real - time display of temperature condition with automatic alarm
- Over - center pressure adjustment for easily to adjust the pressure

▼ Specifications

Model	HTM-HP3804
Working Size	15" x 15" (38cm x 38cm)
Voltage	AC 110V, 60Hz / AC 220V, 50Hz
Power	1400W
Time Range	0 - 999S
Temperature Range	0 - 399°C
Price	≤ \$226

**HTM-HP3804B: Upgraded European Manual Heat Press Machine**

Widely used for transferring T - shirt, bag, pillowcase and others made of textile, knitting, non - woven, chemical fiber or cotton materials, and also for metal sheet, adornment with plane surface, etc.

- High density of heating board
- Digital control panel
- Spring - Added device and a thicker heating board guarantee a perfect print
- Real - time display of temperature condition with an automatic alarm
- Easy to operate and adjust pressure
- Improved structure provides even pressure when pressing on materials

▼ Specifications

Model	HTM-HP3804B	
Working Size	15" x 15" (38cm x 38cm)	16" x 20" (40cm x 50cm)
Voltage	AC 110V, 60Hz / AC 220V, 50Hz	AC 110V, 60Hz / AC 220V, 50Hz
Power	1400W	1800W
Time Range	0 - 999S	0 - 999S
Temperature Range	0 - 399°C	0 - 399°C
Price	≤ \$275	≤ \$330

**▼ Samples**

> Heat Transfer Machine > T - shirt heat transfer machine

HTM-3805: Swing - away Manual Heat Press Machine with High Pressure Style

You can transfer any image to T - shirt, pillowcase, table cloth, metal sheet, etc.



- Swing - away type
- Digital time and temperature controller
- Evenly heating board for better transferring effect
- Teflon coated upper heat platen
- High - grade model, suitable for exportation

▼ Specifications

Model	HTM-HP3805	
Working Size	15" x 15" (38cm x 38cm)	15" x 24" (38cm x 58cm)
Voltage	AC 110V, 60Hz / AC 220V, 50Hz	AC 110V, 60Hz / AC 220V, 50Hz
Power	1400W	1800W
Time Range	0 - 999S	0 - 999S
Temperature Range	0 - 399°C	0 - 399°C
Price	≤ \$380	≤ \$476

HTM-HP3808: Swing - away Manual Heat Press Machine with Slide Out Table

This heat press is widely used for T - shirt, table cloth, metal sheet, tile, etc.

- Swing - away design, convenient for preparation work
- Slide out style, the working table could be drew out for easy operation
- High pressure heat press to ensure the even pressure for perfect transferring effect
- The bottom of working table is hollow for inserting T - shirt to avoid any bad effect on imprinting side of T - shirt



▼ Specifications

Model	HTM-HP3808	
Working Size	15" x 15" (38cm x 38cm)	16" x 20" (40cm x 50cm)
Voltage	AC 110V, 60Hz / AC 220V, 50Hz	AC 110V, 60Hz / AC 220V, 50Hz
Power	1400W	1800W
Time Range	0 - 999S	0 - 999S
Temperature Range	0 - 399°C	0 - 399°C
Price	≤ \$454	≤ \$550

▼ Samples



> Heat Transfer Machine > T - shirt heat transfer machine

HTM-HP3802: 15" x 15" High Pressure Manual Heat Press Machine

You can transfer any image to T - shirt, pillowcase, table cloth, metal sheet, etc.



- 15" x 15" Teflon coated heat platen
- High Pressure Heat Press style
- Real - time display of temperature equipped with automatic alarm
- Over - center pressure adjustment for easy pressure control

▼ Specifications

Model	HTM-HP3802
Working Size	15" x 15" (38cm x 38cm)
Voltage	AC 110V, 60Hz / AC 220V, 50Hz
Power	1400W
Time Range	0 - 999S
Temperature Range	0 - 399°C
Price	≤ \$216

**HTM-HP3803: European Manual Heat Press Machine**

You can transfer any image to T - shirt, pillowcase, table cloth, metal sheet, etc.

- Thicker heating panel
- Teflon coated upper heat platen
- Durable and easy to operate
- Delicate design and reasonable structure

▼ Specifications

Model	HTM-HP3803	
Working Size	15" x 15" (38cm x 38cm)	16" x 20" (40cm x 50cm)
Voltage	AC 110V, 60Hz / AC 220V, 50Hz	AC 110V, 60Hz / AC 220V, 50Hz
Power	1400W	1800W
Time Range	0 - 999S	0 - 999S
Temperature Range	0 - 399°C	0 - 399°C
Price	≤ \$275	≤ \$312

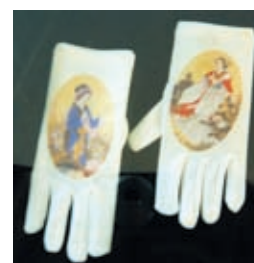
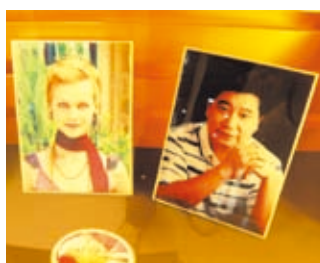
**▼ Samples**

> Heat Transfer Machine > T - shirt heat transfer machine

HTM-HP450: 16" x 20" High - pressure Manual Heat Press Machine

You can transfer any image to T - shirt, pant, table cloth, metal sheet, etc.



- High pressure style
- Leverage pressure design
- LED integrated display dashboard
- Adopting electromagnetic induction technique to countdown
- High quality digital controller makes it working more accurate
- Thicker heating board and more even pressure and heating guarantee top grade job
- Surface of heating panel is coated with anti - cohesion layer and no need insulation cloth

▼ Specifications

Model	HTM-HP450
Working Size	16" x 20" (40cm x 50cm)
Voltage	AC 110V, 60Hz / AC 220V, 50Hz
Power	1800W
Time Range	0 - 999S
Temperature Range	0 - 399°C
Price	≤ \$300

**HTM-CP3815: 2 in 1 Combo Heat Press Machine**

It's a special clamp heat press to transfer caps and flat items, just like T - shirt, tile, metal sheets, pillowcases, etc.

- Combo type, for transferring images on caps, tiles, metal sheets, etc
- Swing - away design, easy for preparation work
- Adjustable knob to ensure suitable pressure
- Integrated time and temperature controller, and it'll warn when time is up

▼ Specifications

Model	HTM-CP3815
Working Size	Flat panel: 4.7" x 4.7" (12cm x 12cm) Cap panel: 3.1" x 5.5" (8cm x 14cm)
Voltage	AC 110V, 60Hz / AC 220V, 50Hz
Power	550W
Time Range	0 - 999S
Temperature Range	0 - 380°C
Price	≤ \$300

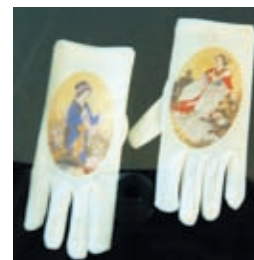
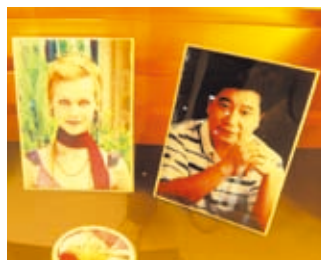
**▼ Samples**

> Heat Transfer Machine > T - shirt heat transfer machine

HTM-HP230A: 9" x 12" Smart Manual Heat Press Machine

This machine is widely used for transferring images on T - shirt, ceramic sheet, metal sheet, etc. It's especially for transferring logo on cloth.

- Fashionable design, high - grade modeling
- Adopt intelligent digital thermostat showing temperature precisely
- Integrated time & temperature controller, and it'll warn when time is up
- Teflon coated heater is easy to clean and anti - stick for good transferring effect
- Adopting air spring for convenient and easy operation
- The heating panel is good because of even heating distribution to ensure perfect transferring



▼ Specifications

Model	HTM-HP230A
Working Size	9" x 12" (23cm x 30cm)
Voltage	AC 110V, 60Hz / AC 220V, 50Hz
Power	600W
Time Range	0 - 999S
Temperature Range	0 - 300°C
Price	≤ \$216

HTM-HP230B: 9" x 12" Swing - away Manual Heat Press Machine

It is widely used for transferring small T - shirt, bag, pillowcase and others which are made of textile, knitting, non - woven, chemical fiber or cotton materials, and metal sheet, etc.



- Swing - away design makes it more safe and convenient for working
- Smart, light and easy to take
- Full LED digital display
- Touched controller is easier to operate
- Adopting the latest technology, the heating pipes and heating panel are molded together

▼ Specifications

Model	HTM-HP230B
Working Size	9" x 12" (23cm x 30cm)
Voltage	AC 110V, 60Hz / AC 220V, 50Hz
Power	600W
Time Range	0 - 999S
Temperature Range	0 - 399°C
Price	≤ \$173

▼ Samples

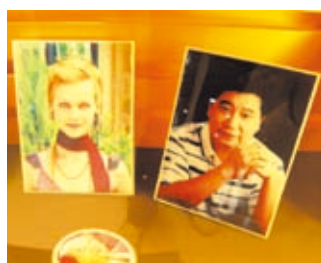

> Heat Transfer Machine > T - shirt heat transfer machine

HTM-ATM-LCB1: Pneumatic Swing - away Heat Press Machine

You can transfer any image to T - shirt, pillowcase, table cloth, metal sheet, etc.



- Temperature and time with electronic control
- With manual and automatic device
- Return to normal situation when work finished
- Adjust pressure accurately to ensure the perfect printing effect
- Swing away style with air automatic handle
- Emergency - Stop button, more convenient and safe to use

▼ Specifications

Model	HTM-ATM-LCB1	
Working Size	15" x 15" (38cm x 38cm)	16" x 20" (40cm x 50cm)
Voltage	AC 110V, 60Hz / AC 220V, 50Hz	AC 110V, 60Hz / AC 220V, 50Hz
Power	1400W	1800W
Time Range	0 - 60S	0 - 60S
Temperature Range	0 - 380°C	0 - 380°C
Price	≤ \$550	≤ \$723

**HTM-LCB2: Economic Pneumatic Double Working Table Heat Press Machine**

It is widely used for transferring images to T - shirt, fabric bag, pillowcase and others which are made of textile, knitting, non - woven, chemical fiber or cotton materials, and metal sheet, adornment, etc.

- Adopting auto - moving technology
- Pneumatic double working tables for high speed printing
- Counterpoint of heating panel and working table is accurate
- Surface of heating panel is specially processed to be heat - resisting, smooth, and easy to clean
- It's convenient and easy to operate

**▼ Specifications**

Model	HTM-ATM-LCB2	
Working Size	15" x 15" (38cm x 38cm)	16" x 20" (40cm x 50cm)
Voltage	AC 110V, 60Hz / AC 220V, 50Hz	AC 110V, 60Hz / AC 220V, 50Hz
Power	1400W	1800W
Time Range	0 - 60S	0 - 60S
Temperature Range	0 - 380°C	0 - 380°C
Price	≤ \$878	≤ \$945

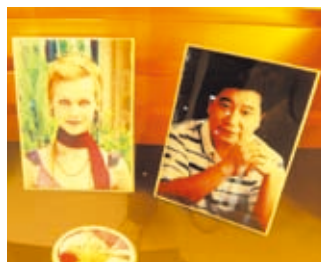
**▼ Samples**

> Heat Transfer Machine > T - shirt heat transfer machine

HTM-LCB4: Larger Format Pneumatic Double - working Table Heat Press Machine for Pull - out Style

It is widely used for T - shirt, fabric bag, pillowcase and others which are made of textile, knitting, non - woven, chemical fiber or cotton materials, and metal sheet, adornments, etc.

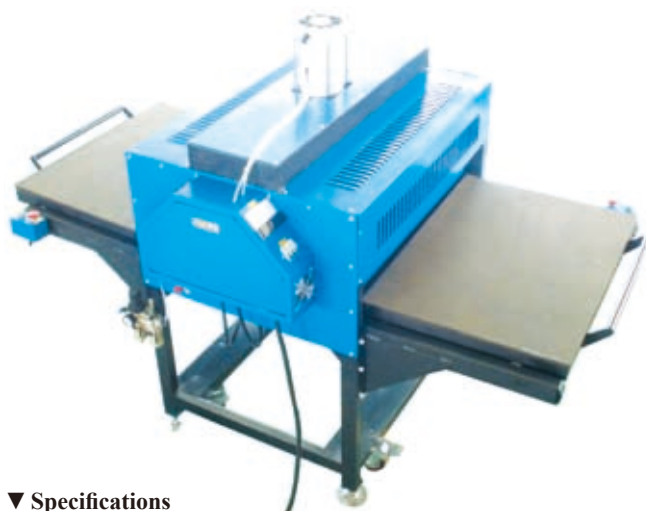

- Pneumatic Pattern, double working tables & Pull - out Style
- High temperature processing makes the heat panel pretty, glossy, and easy to clean
- Large format working table, suitable for large size transferring work
- It could be used for sublimation and heat transfer work
- For advertising industry and printing industry use
- High efficient because of its large format working table



Voltmeter Display controller Barometer Inside structure



Emergency button



Universal pulleys



▼ Specifications

Model	HTM-ATM-LCB4		
Working Size	24" x 32" (60cm x 80cm)	31" x 39" (80cm x 100cm)	39" x 48" (100cm x 120cm)
Voltage (Three Phase)	AC 220V, 60HZ / AC 380V, 50HZ	AC 220V, 60HZ / AC 380V, 50HZ	AC 220V, 60HZ / AC 380V, 50HZ
Power	13.5KW	13.5KW	13.5KW
Time Range	0 - 60S	0 - 60S	0 - 60S
Temperature Range	0 - 380°C	0 - 380°C	0 - 380°C
Price	≤ \$1,983	≤ \$2,399	≤ \$2,984

HTM-LCB5N: Pneumatic Heat Press Machine with Four Stations

- Pneumatic Heat press machine works automatically
- Four working tables for high efficient works
- Air pressure coordinates with motor could make the working table be changed automatically



Intelligent control center



Motor

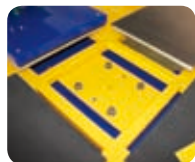

Working table



Motor drive gear



▼ Specifications

Model	HTM - LCB5N		
Working Size	15" x 15" (38cm x 38cm)	16" x 20" (40cm x 50cm)	16" x 24" (40cm x 60cm)
Voltage	AC 110V, 60Hz / AC 220V, 50Hz	AC 110V, 60Hz / AC 220V, 50Hz	AC 110V, 60Hz / AC 220V, 50Hz
Power	3400W	3700W	4000W
Time Range	0 - 999S	0 - 999S	0 - 999S
Temperature Range	0 - 380°C	0 - 380°C	0 - 380°C
Price	≤ \$2,500	≤ \$2,809	≤ \$3,064



Packing

> Heat Transfer Machine > T - shirt heat transfer machine

HTM-500THA: 20" x 39" Digital Manual Heat Press Machine

It is professional for transferring images to expansive media, such as table cloth, T - shirt, table cloth and others which are with flat surface made of textile, chemical fiber or cotton materials, and metal sheet, adornment, etc.

- Large format, it's suitable for expansive media
- Accurate time and temperature display
- Enough output power for convenient using
- Great work is well done because of heating evenly distributed
- Delicate workmanship is accepted by most customers

▼ Specifications

Model	HTM - 500THA
Working Size	20" x 39" (50cm x 100cm)
Voltage (Three Phase)	AC 220V, 60Hz / AC 380V, 50Hz
Power	6000W
Time Range	0 - 999S
Temperature Range	0 - 260°C
Price	≤ \$1,816

**HTM-406THA: 16" x 20" High Quality Swing - away Manual Heat Press Machine**

It is suitable for transferring image to table cloth, T-shirts, bags, pillowcase and metal sheet, adornment, etc.



- Swing - away style, energy and manpower saving
- Two separate digital controllers for an easier view
- Accurate time and temperature display
- With a convenient head - shaking performance, there is enough room to place the T - shirts
- Heating is evenly distributed to guarantee a good work
- Most customers appreciate the delicate workmanship

▼ Specifications

Model	HTM-406THA
Working Size	16" x 20" (40.6cm x 50.8cm)
Voltage	AC 110V, 60Hz / AC 220V, 50Hz
Power	2500W
Time Range	0 - 999S
Temperature Range	0 - 399°C
Price	≤ \$837

▼ Samples

> Heat Transfer Machine > T - shirt heat transfer machine

HTM-380-2QTH: High Quality Pneumatic Heat Press Machine with Double Working Tables

It is suitable for transferring image to table cloth, T - shirt, bag, pillowcase and metal sheet, adornment, etc.

- Pneumatic pattern, automatic type
- Two working table for high efficient
- Digital control by the SCM program ensures the high precision and sensitivity
- Count automatically and it will alarm when the temperature goes higher than the one you set
- The changing among the spare parts is available when necessary
- Adopting advanced technology and good material for better effect



▼ Specifications

Model	HTM-380-2QTH	
Working Size	15" x 15" (38cm x 38cm)	15" x 20" (38cm x 50cm)
Voltage	AC 110V, 60Hz / AC 220V, 50Hz	AC 110V, 60Hz / AC 220V, 50Hz
Power	2200W	2500W
Time Range	0 - 999S	0 - 999S
Temperature Range	0 - 399°C	0 - 399°C
Price	≤ \$1,013	≤ \$1,105

HTM-380: 15" x 15" Manual Digital Heat Press Machine

It is suitable for transferring image to table cloth, T - shirt, bag, pant and metal sheet, adornment, etc.

- LCD displays show the temperature value and the time
- Integrated electric control system for simple adjustment and maintenance
- The temperature is even and stable
- Surface of heating panel is coated with anti - cohesion layer
- Easy to operate and maintain
- Digital control by the SCM program PID operation PWM way of output, all of which extend the life - span and save power



▼ Specifications

Model	HTM-380
Working Size	15" x 15" (38cm x 38cm)
Voltage	AC 110V, 60Hz / AC 220V, 50Hz
Power	2200W
Time Range	0 - 999S
Temperature Range	0 - 399°C
Price	≤ \$519

▼ Samples



> Heat Transfer Machine > T - shirt heat transfer machine

HTM-100TH: 4" x 6" Mini Manual Digital Heat Press Machine

It is suitable for transferring image to table cloth, T - shirt, bag, pillowcase and metal sheet, adornment, etc.



- Manual type
- Reasonable design, smart
- Delicate and durable, fine workmanship
- Widely used, you can transfer images to flat materials, such as T - shirt, cloth, metal sheet, etc

▼ Specifications

Model	HTM-100TH
Working Size	4" x 6" (10cm x 15cm)
Voltage	AC 110V, 60Hz / AC 220V, 50Hz
Power	400W
Time Range	0 - 999S
Temperature Range	0 - 399°C
Price	≤ \$444

**HTM-DS-2TH: Manual Digital Heat Press Machine with Double Working Tables**

It is suitable for transferring image to table cloth, T - shirt, bag, pillowcase and metal sheet, adornment, etc.

- Manual type, fine workmanship
- High efficient working, double working table
- Digital control by the SCM program ensures the high precision and sensitivity
- Count automatically and it will alarm when the temperature goes higher than the one you set
- The change between Centigrade and Fahrenheit is available

▼ Specifications

Model	HTM-DS-2TH		
Working Size	6" x 8" (10cm x 15cm)	8" x 12" (20cm x 30cm)	12" x 15" (30cm x 38cm)
Voltage	AC 110V, 60Hz / AC 220V, 50Hz	AC 110V, 60Hz / AC 220V, 50Hz	AC 110V, 60Hz / AC 220V, 50Hz
Power	500W	800W	1200W
Time Range	0 - 999S	0 - 999S	0 - 999S
Temperature Range	0 - 399°C	0 - 399°C	0 - 399°C
Price	≤ \$465	≤ \$508	≤ \$580

**▼ Samples**

> Heat Transfer Machine > Mug & plate heat transfer machine

HTM-MP2105: Mug Heat Press Machine with Separate Display Controllers

It's used for transferring images as you like to mugs.



- Vertical type, easy operation
- Facilitate for adjustment of pressure
- Time and temperature displays design individually
- The heating panel employs the special precision spool technology, which can effectively ensure the evenness and stability of temperature.

▼ Specifications

Model	HTM-MP2105
Working Size	φ 2.95" - φ 3.35" (φ 7.5cm - φ 8.5cm)
Voltage	AC 110V, 60Hz / AC 220V, 50Hz
Power	450W
Time Range	0 - 999S
Temperature Range	0 - 399°C
Price	≤ \$135



HTM-MP105: Economical Smart Mug Heat Press Machine

It's used for transferring images as you like to mugs.

- Vertical type, easy operation
- Smart and portable machine, easy to carry
- Time and temperature displays design individually
- The heating panel employs the special precision spool technology, which can effectively ensure the evenness and stability of temperature.

▼ Specifications

Model	HTM-MP105
Working Size	φ 2.95" - φ 3.35" (φ 7.5cm - φ 8.5cm)
Voltage	AC 110V, 60Hz / AC 220V, 50Hz
Power	450W
Time Range	0 - 999S
Temperature Range	0 - 399°C
Price	≤ \$97



▼ Samples



> Heat Transfer Machine > Mug & plate heat transfer machine

HTM-MP4105: Durable Vertical Mug Heat Press Machine

It's used for transferring images as you like to mugs.

- Vertical type, easy operation
- Delicate outer appearance and accurate display
- Time and temperature displays design integrated
- The heating panel employs the special precision spool technology, which can effectively ensure the evenness and stability of temperature

▼ Specifications

Model	HTM-MP4105
Working Size	φ 2.95" - φ 3.35" (φ 7.5cm - φ 8.5cm)
Voltage	AC 110V, 60Hz / AC 220V, 50Hz
Power	450W
Time Range	0 - 999S
Temperature Range	0 - 399°C
Price	≤ \$135

**HTM-MP160: Mug Heat Press Machine for Cone & Cylinder Mugs**

It's used for transferring images as you like to mugs. The machine is not only for transferring cone mugs but also for cylinder mugs.

- Unique cone coaster, available to cone mugs
- Bigger digital display dashboard for easy observation
- Easy pressure adjustment and nice out appearance
- Digital control makes it easy to operate
- Two tablemats make it convenient to change and available for cone mugs and round - shape mugs. Bigger digital display dashboard for easy observation

**▼ Specifications**

Model	HTM-MP160
Working Size	Cylinder Mug φ 2.95" - φ 3.35" (φ 7.5cm - φ 8.5cm); Upper: φ 2.16" - φ 2.56" (φ 5.5cm - φ 6.5cm) Cone Mug Bottom: φ 3.54" - 3.94" (9cm - 10cm) Height: 3.54" (9cm)
Voltage	AC 110V, 60Hz / AC 220V, 50Hz
Power	450W
Time Range	0 - 999S
Temperature Range	0 - 399°C
Price	≤ \$168

**▼ Samples**

> Heat Transfer Machine > Mug & plate heat transfer machine

HTM-MP150 x 5: 5 in 1 High Efficient Mug Heat Press Machine

It's used for transferring images as you like to mugs efficiently.



- Five heating mats for highly efficient working
- Fully digital temperature control
- Automatic digital timer
- Easy pressure adjustment
- Solid steel welded framework
- Digital control makes it easy to adjust pressure

▼ Specifications

Model	HTM-MP150 x 5
Working Size	φ 2.95" - φ 3.35" (φ 7.5cm - φ 8.5cm)
Voltage	AC 110V, 60Hz / AC 220V, 50Hz
Power	1500W
Time Range	0 - 999S
Temperature Range	0 - 399°C
Price	≤ \$306

**HTM-80TBA: High - quality Mug Heat Press Machine with Horizontal Type**

You can transfer any beautiful images as you like to mugs made of ceramic, glass, or metal by this mug heat press machine.

- Digital control by the SCM program
- Silica gel plate for heating to help deliver perfect effect
- Automatically controlled constant temperature
- It will alarm when the temperature is higher than that you set

▼ Specifications

Model	HTM-80TBA
Working Size	φ 2.95" - φ 3.35" (φ 7.5cm - φ 8.5cm)
Voltage	AC 110V, 60Hz / AC 220V, 50Hz
Power	280W
Time Range	0 - 999S
Temperature Range	0 - 399°C
Price	≤ \$444

**▼ Samples**

> Heat Transfer Machine > Mug & plate heat transfer machine

HTM-CP815B: Swing - away Cap Heat Press Machine

It's used for transferring images as you like to the caps.

- Electronic, digital temperature and time display separately
- Vertical personalized design makes it easier and quicker to operate
- Microcomputer installed in separate box ensures the constancy of temperature thus easy to maintain
- Spiral pressure design allows random adjustment for working pressure
- Special fixing device, ensures the accuracy during printing



▼ Specifications

Model	HTM-CP815B
Working Size	3.15" x 5.90" (8cm x 15cm)
Voltage	AC 110V, 60Hz / AC 220V, 50Hz
Power	450W
Time Range	0 - 999S
Temperature Range	0 - 399°C
Price	≤ \$171



HTM-CP815: Automatic Cap Heat Press Machine

It is widely used for the transferring of all kinds of images onto the caps.

- Air automatic with high efficiency.
- It is suitable for large production printing
- Save your time and money
- Teflon cloth between the cap heating mats can avoid the damage to image and make the image being transferred more clearly

▼ Specifications

Model	HTM-CP815
Working Size	4.72" x 7.08" (12cm x 18cm)
Voltage	AC 110V, 60Hz / AC 220V, 50Hz
Power	450W
Time Range	0 - 999S
Temperature Range	0 - 399°C
Price	≤ \$465



> Heat Transfer Machine > Mug & plate heat transfer machine

HTM-PT110: Plate Heat Transfer Machine

It's used for transferring images as you like to plates.



- Time and temperature integrated completely in one controller
- Fully digital temperature controller
- You can change the place in any size freely
- Adjusted voltage is available and smart

▼ Specifications

Model	HTM-PT110
Working Size	φ 4.72" / φ 5.90" (φ 12cm / φ 15cm)
Voltage	AC 110V, 60Hz / AC 220V, 50Hz
Power	450W
Time Range	0 - 999S
Temperature Range	0 - 399°C
Price	≤ \$171

**HTM-PT110-2: Swing - away Plate Heat Press Machine**

It's used for transferring images as you like to plates.

- Swing - away design, easy for prepare work
- Adjustable knob to ensure the suitable pressure
- Integrated time & temperature controller, and it'll warn when time is up

▼ Specifications

Model	HTM-PT110-2
Working Size	φ 4.72" / φ 5.90" (φ 12cm / φ 15cm)
Voltage	AC 110V, 60Hz / AC 220V, 50Hz
Power	450W
Time Range	0 - 999S
Temperature Range	0 - 399°C
Price	≤ \$182

**▼ Samples**

> Heat Transfer Machine > Badge making machine

HTM-MA-001: Round Badge Making Machine

It's used for making kinds of badges.

- Fast slide track operation.
- It's available to change mould.
- Lowerest investment and biggest profit.
- Used to make DIY pin buttons, opener badges, rosette button, etc.



▼ Specifications

Model	HTM-MA-001								
Working Size	25mm (0.98")	32mm (1.25")	37mm (1.45")	44mm (1.73")	50mm (1.96")	56mm (2.20")	58mm (2.28")	75mm (2.95")	
Price	≤ \$92	≤ \$103	≤ \$103	≤ \$107	≤ \$129	≤ \$129	≤ \$130	≤ \$149	

HTM-MA-002: New Round Badge Making Machine

It's used for pin button, opener button, mirror button with key - chain, rosette button, etc.

- Split mould is easy to use.
- Fast slide track operation.
- It's available to change mould.
- Lowerest investment and biggest profit.
- Used to make DIY pin buttons, opener badges, rosette button, etc.



▼ Specifications

Model	HTM-MA-002								
Working Size	25mm (0.98")	32mm (1.25")	37mm (1.45")	44mm (1.73")	50mm (1.96")	56mm (2.20")	58mm (2.28")	75mm (2.95")	
Price	≤ \$142	≤ \$145	≤ \$149	≤ \$151	≤ \$156	≤ \$156	≤ \$157	≤ \$178	

HTM-MA-003: Aluminum Badge Making Machine

It's used for pin button, opener button, and mirror button with key - chain, rosette button, etc

- Aluminum alloy cast iron, no rust.
- Triangle support stand made of solid metal is for balans stress.
- Handle with double color is beautiful and comfortable.
- Threaded fittings is easy for dismounting.
- Adopt the bearing mechanics for easily press.
- Acrylic bottom plate, and thickness is up to 11mm.
- Used to make DIY pin buttons, opener badges, rosette button, etc.



▼ Specifications

Model	HTM-MA-003									
Working Size	25mm (0.98")	32mm (1.25")	37mm (1.45")	44mm (1.73")	50mm (1.96")	56mm (2.20")	58mm (2.28")	75mm (2.95")	100mm (3.93")	
Price	≤ \$115	≤ \$116	≤ \$148	≤ \$150	≤ \$155	≤ \$155	≤ \$155	≤ \$173	≤ \$264	

▼ Samples



> Heat Transfer Machine > Badge making machine

HTM-MA-CF68: Rectangle Badge Making Machine for 68mm x 24mm (2.68" x 0.94") Badges

It's used for rectangle pin button, opener button, mirror button, etc.

- Full aluminum body.
- Swing away working plate.
- Fast slide track operation.
- It's available to change mould.
- Lowerest investment and biggest profit.
- Used to make DIY pin buttons, opener badges, rosette button, etc.

▼ Specifications



Model	HTM-MA-CF68
Working Size	68mm x 24mm (2.68" x 0.94")
Price	≤ \$351

**HTM-MA-006: Large Round Badge Making Machine for 158mm (6.22") Badges**

It's used for pin button, clock, mirror, money - saving box, photo stander etc.

- Split mould is easy to use.
- Fast slide track operation.
- It's available to change mould.
- Lowerest investment and biggest profit.
- For making big size buttons, such as clock, mirror, photo stander, etc.

▼ Specifications



Model	HTM-MA-006
Working Size	158mm (6.22")
Price	≤ \$554

**HTM-AUTO-001: Automatic Round Badge Making Machine**

It's used for pin button, opener button, mirror button with key - chain, rosette button, etc.

- Automatic type and high efficient.
- Split mould is easy to use.
- Fast slide track operation.
- It's available to change mould.
- Lowerest investment and biggest profit.
- Used to make DIY pin buttons, opener badges, rosette button, etc.

▼ Specifications

Model	HTM-AUTO-001								
Working Size	25mm (0.98")	32mm (1.25")	37mm (1.45")	44mm (1.73")	50mm (1.96")	56mm (2.20")	58mm (2.28")	75mm (2.95")	
Price	≤ \$1,560	≤ \$1,567	≤ \$1,575	≤ \$1,582	≤ \$1,597	≤ \$1,597	≤ \$1,597	≤ \$1,657	



▼ Samples



> Heat Transfer Machine > Heat press starter kit

CS-HTS-001: T - Shirt Heat Press Kit

This solution is widely used for transferring image to T - shirt, pillowcase, table cloth, metal sheet, etc. It is including machines and transfer consumables for convenient transferring.

- **Firstly**, using a piezoelectric printer (For example: EPSON R230 printer) to print the picture onto the sublimation paper.
- **Secondly**, put the paper on the surface of the T-shirt and check the position of the picture.
- **Thirdly**, use adhesive sticker to fix the paper and put the T - shirt on the heat transfer machine, and then through pressing and heating, transfer the picture onto the T-shirt and make the color stable.

▼ Including

- One set of heat transfer machine
- One EPSON Printer (Epson R230 with voltage of 220V)
- One set of continuous ink supply including heat transfer ink 100ml in every color
- One parcel sublimation paper (A4 size, 100pcs / parcel)
- One parcel of T - shirt (10pcs / parcel, non - cotton)

Price: ≤ \$933

**CS-HTS-002: Cap Heat Press Kit**

This solution is for transferring image to caps. It is including machines and transfer consumables for convenient transferring.

- **Firstly**, use a piezoelectric printer (For example: EPSON R230 printer) to print the picture onto the sublimation paper.
- **Secondly**, put the paper on the surface of the cap and check the position of the picture.
- **Thirdly**, use adhesive sticker to fix the paper and put the cap on the heat transfer machine, and then through pressing and heating, transfer the picture onto the cap and make the color stable.

▼ Including

- One set of the cap heat transfer machine
- One EPSON Printer (Epson R230 with voltage of 220V)
- One set of the continuous-ink-supply system including heat transfer ink 100ml in six-color
- One parcel of heat transfer paper (100pcs / parcel)

Price: ≤ \$621



> Heat Transfer Machine > Heat press starter kit

CS-HTS-003: Mug Heat Press Kit

This solution is for transferring image to mugs. It is including machines and transfer consumables for convenient transferring.



- **Firstly**, use a piezoelectric printer (For example: EPSON R230 printer) to print the picture onto the sublimation paper.
- **Secondly**, put the paper on the surface of the mug and check the position of the picture.
- **Thirdly**, use adhesive sticker to fix the paper and put the mug on the heat transfer machine, and then through pressing and heating, transfer the picture onto the mug and make the color stable.

▼ Including

- One set of mug heat transfer machine
- One EPSON Printer (Epson R230 with voltage of 220V)
- One set of continuous - ink - supply device (6 colors, with heat transfer ink 100ml each color)
- One parcel of heat transfer paper (100pcs / parcel)
- One box of white mugs with the diameter of 8.2cm (36pcs / box)

Price: ≤ \$635

**CS-HTS-004: Plate Heat Press Kit**

This solution is for transferring image to plates. It is including machines and transfer consumables for convenient transferring.

- **Firstly**, use a piezoelectric printer (For example: EPSON R230 printer) to print the picture onto the sublimation paper.
- **Secondly**, put the paper on the surface of the plate and check the position of the picture.
- **Thirdly**, use adhesive sticker to fix the paper and put the plate on the heat transfer machine, and then through pressing and heating, transfer the picture onto the plate and make the color stable.

▼ Including

- One set of plate heat transfer machine
- One EPSON Printer (Epson R230 with voltage of 220V)
- One set of continuous - ink - supply device (6 colors, with heat transfer ink 100ml each color)
- One parcel of heat transfer paper (100pcs / parcel)

Price: ≤ \$673



> Heat Transfer Machine > Heat press accessories & badge mold

CS-3D11M: 11OZ Mug Clamper

Size: 11OZ
 Material: Heat - resistant silicon and metal
 Price: ≤ \$7.44



CS-3D12M: 12OZ Conical Mug Clamper

Size: 12OZ
 Material: Heat - resistant silicon and metal
 Price: ≤ \$7.44



CS-3D15M: 15OZ Mug Clamper

Size: 15OZ
 Material: Heat - resistant silicon and metal
 Price: ≤ \$7.44



CS-3DGJ: Cappie Clamper

Size: 1.5OZ
 Material: Heat - resistant silicon and aluminum board
 Weight: silicon: 145g, aluminum board: 540g
 Qty/time: 7pcs
 Price: ≤ \$19.83



CS-PH-3D4M: Iphone4 / 4S Mold

Material: Aluminum Alloy
 Application: For transferring Iphone covers
 Price: ≤ \$14.88



CS-PH-3D5M: Iphone5 Mold

Material: Aluminum Alloy
 Application: For transferring Iphone covers
 Price: ≤ \$14.88



CS-PH-3DS3M: Samsung S3 9300 Mold

Material: Aluminum Alloy
 Application: For transferring samsung phone covers
 Price: ≤ \$14.88



CS-PH-3DN2M: Samsung Note2 7100 Mold

Material: Aluminum Alloy
 Application: For transferring samsung phone covers
 Price: ≤ \$17.52



CS-PH-3DH1XM: HTC one X Mold

Material: Aluminum Alloy
 Application: For transferring HTC phone covers
 Price: ≤ \$38.02



CS-PAD-3DMNM: Ipad Mini Mold

Material: Aluminum Alloy
 Application: For transferring Ipad Mini covers
 Price: ≤ \$38.02



CS-PAD-3DM: Ipad 2& 3 Mold

Material: Aluminum Alloy
 Application: For transferring Ipad 2 or Ipad 3 covers
 Price: ≤ \$42.15



CS-3DVF: A3 Size Vacuum Film

Material: heat - resistant silicon film
 Size: 300mm x 420mm (11.8" x 16.5")
 Weight: 175g
 Color: white
 Price: ≤ \$8.26



CS-DC Series One Piece Mould For Round Badge

Material: Mold: Aluminum alloy and iron
 Slide Track: Plastic
 Type: One - piece mould
 Application: It's used for making round badge
 Applicable machine model: HTM-MA-001 series, HTM-MA-003



▼ Specifications

Model	CS-DC Series							
Working Size	25mm (0.98")	32mm (1.25")	37mm (1.45")	44mm (1.73")	50mm (1.96")	56mm (2.20")	58mm (2.28")	75mm (2.95")
Price	≤ \$49.26	≤ \$52.40	≤ \$54.21	≤ \$61.49	≤ \$65.79	≤ \$65.79	≤ \$65.79	≤ \$84.63

CS-DCL Series One Piece Durable Metal Mould For Round Badge

Material: Mold: Aluminum alloy and iron
 Slide Track: Aluminum
 Type: One - piece mould
 Application: It's used for making round badge
 Applicable machine model: HTM-MA-001 series



▼ Specifications

Model	CS-DCL Series							
Working Size	25mm (0.98")	32mm (1.25")	37mm (1.45")	44mm (1.73")	50mm (1.96")	56mm (2.20")	58mm (2.28")	75mm (2.95")
Price	≤ \$66.12	≤ \$68.60	≤ \$73.22	≤ \$78.02	≤ \$82.64	≤ \$82.64	≤ \$84.30	≤ \$107.27



CS-DCW Series Split Mould For Round Badge

Material: Mold: Aluminum alloy and iron
 Slide Track: Aluminum
 Type: Split mould
 Application: It's used for making round badge
 Applicable machine model: HTM-MA-002 series, HTM-MA-008 series

▼ Specifications

Model	CS-DCW Series							
Working Size	25mm (0.98")	32mm (1.25")	37mm (1.45")	44mm (1.73")	50mm (1.96")	56mm (2.20")	58mm (2.28")	75mm (2.95")
Price	≤ \$66.12	≤ \$68.60	≤ \$73.22	≤ \$78.02	≤ \$82.64	≤ \$82.64	≤ \$84.30	≤ \$107.27

> Flatbed Printer & Supplies

SIC-SZSLJ-A3C: A3+ Size 6 - Color Flatbed Printer

▼ Applicable Printing Materials

Organic materials: Acrylic, plastics (ABS, PVC, PP, PE, PU), leather, wooden articles, textile fabric, silica gel, etc.

Inorganic material: Ceramics, glass, stone, crystal, etc.

Metallic materials: Gold, silver, copper, iron, stainless steel, aluminum alloy, etc.

- **Easy operation:** No need to plate making and repeating color registering processes.
- **Printing on the substance with flat or slight curved surfaces:** A maximum concave - convex discrepancy of 7mm is allowed, with a perfect printing effect.
- **High printing speed and resolution:** A4 printing: 2 minutes - 1440DPI, 5 minutes - 2880DPI.
- **Professional software output:** The best printing effect with 100% color rendition.
- **Actuating device:** With a combination of the step motor and synchronous belt to guarantee more precise printing resolution.
- **Printhead protector:** Auto induction to protect the printheads by adjusting the height.
- **Allayed working table:** Lighter, higher stability and resolution.



Control panel



Electrical system



High resolution gearing

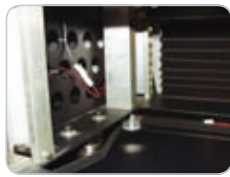

Firm structure



Ink supply tank



Waste ink tank



▼ Specifications

Printing Mode	6 - color Ink Jet (Y, M, C, K, Lc, Lm)	Maximum Printing Width	329mm x 480mm (13" x 23.6")
Resolution	5760 x 1440dpi	Maximum Thickness of Material	200mm (7.9")
Nozzle Configuration	540Nozzles (90 nozzles x 6colors)	Minimum Ink Droplet	1.5 Pico-liters
Printing Speed	A3, 3mins photo quality mode.	Power Supply	AC220 - 240V / AC110 - 120V, 50Hz ~ 60Hz
Transmission Type	USB2.0	Working Environment	Temperature: 5 ~ 35°C; Humidity: 20 ~ 80%
Machine Weight	176.4lb (80kg)	Driver	Microsoft Windows 98 / 2000 / Me / XP
Machine Dimension	890mm x 750mm x 565mm (35" x 29" x 22")	Jet Cleaning Type	Automatic
Price	≤ \$3,728 / set	Ink Feed Type	150ml / Color (6 Colors)

▼ Samples



> Flatbed Printer & Supplies

SIC-QDYN-TMN09: A3 Size T - shirt Printer

This machine is popular with our clients once it was launched into the market. Customers can save their own photos, design and more, into the software and then print them directly on the t - shirt.

- Color durability on t - shirt.
- Print directly on the t - shirt, there is no need of coating.
- Fast speed print.
- With one click you can get clean the ink head, easier to use.

▼ Specifications

Model	SIC-QDYN-TMN09
Printing Speed	A4, full-format, full-color, 60 sec
Maximum Printing Width	297mm x 420mm (11.6" x 16.5")
Printer Resolution	5760 x 1440dpi
Power Supply	220V, 50Hz / 110V, 60Hz
Machine Dimension	500mm x 1060mm x 350mm (20" x 42" x 14")
Machine Weight	88.2lb (40kg)
Price	≤ \$4,178 / set

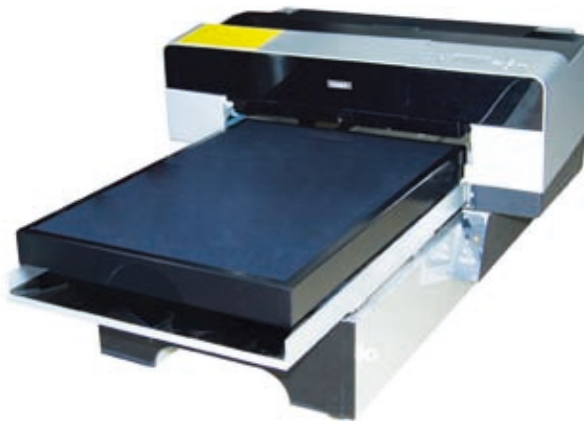

▼ Samples

**SIC-CD-CZH-08FZ: T - Shirt Printer**

Applications: T-shirt printing, textile printing, leather printing.

- Break stereotypes, innovative appearance.
- Perfect and fast mode of production is unmatched the traditional craft methods.
- It can support black T - shirt printing.
- 8-Color ink tanks, easy - to - install.
- Industrialized print machine.
- Auto online, save power mode, low cost printing.

▼ Samples

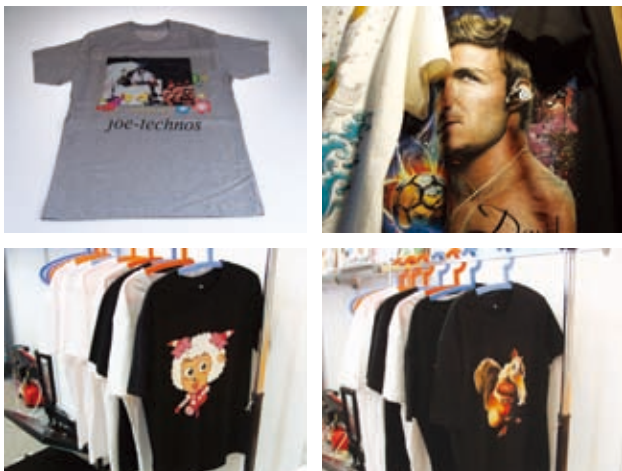

▼ Specifications

Model	SIC-CD-CZH-08FZ
Printing Mode	8 - color Ink Jet
Maximum Printing Width	380mm x 480mm (15" x 19")
Maximum Thickness of Material	20mm (0.8")
Resolution	1440dpi x 2880dpi
Printing Speed	A4, full - format, full - color, 100 sec.
Transmission Type	Universal Serial Bus (USB)
Power Supply	AC220 / 110 ± 10, 50Hz ~ 60Hz Power ≤ 450W
Driver	Microsoft Windows 98 / 2000 / Me / XP MacOS9.1 or higher
Ink Feed Type	1760ml (220ml / color)
Machine Dimension	850mm x 810mm x 390mm (33" x 32" x 15")
Machine Weight	198lb (90kg)
Price	≤ \$6,710 / set



> Flatbed Printer & Supplies

SIC-GZJH-A1UV: A1 LED UV Flatbed Printer

LED UV flatbed printer has opaque white ink performance for higher - quality printing on dark materials. Printing ink dry instantly, emboss output images with 3D effect, increase your products added value and give higher competitive ability in the market, while other printing technology can't.

▼ Specifications

Model	SIC-GZJH-A1UV
Printing Mode	C, M, Y, K, +4W
Maximum Printing Width	600mm x 1500mm (23.6" x 59")
Maximum Thickness of Material	120mm (4.72")
Resolution	1440dpi x 2880dpi
Printing Speed	A1 (1440dpi) / 10min
Transmission Type	Universal Serial Bus (USB)
Power Supply	AC 220V / 110V ± 10, 50Hz ~ 60Hz
Driver	Windows XP, WIN7 32bit
Ink Feed Type	220ml / color
Machine Dimension / Weight	2740mm x 1320mm x 1130mm (102" x 52" x 44") / 881lb (400kg)
Price	≤ \$14,958



- LED UV curing technology
- High - density opaque white ink
- Photo quality printing
- Supper printing width and high printing speed
- Direct printing onto materials



EPSON original board



Water cooling system for UV lamp



Configuration of dual LED UV lamp



Auto cleaning system

SIC-GZJH-A3UV: A3+ LED UV Flatbed Printer

The UV flatbed printer is widely used and convenient for operation. It is attributed to a high yield machine in commercial return and the best choice for business beginners.

- LED UV offers decisive energy savings, longer diode lifetime and a close to no VOC* emitting printing environment.
- White UV ink creates a very opaque image, allowing you to print vibrant colors onto virtually any colored or transparent substrate with 3D textured result.
- Automated ink circulation system that prevents the pigment in white ink from settling. This system automatically reduces waste of white ink, lowers running costs, produces exceptional image quality, and ensures consistent white density throughout the longest production runs.
- Because the integrated LED-UV lamp instantly cure ink during printing, The LED UV Flatbed can print directly onto materials such as PET, ABS, PVC, polycarbonate, PS and other plastics, as well as papers and card stocks.



150ml big ink tank



Auto cleaning system



Print area 320mm
590mm

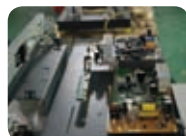

Epson original main board



Four colors & four white



Automated white ink circulation system

▼ Samples



▼ Specifications

Model	SIC-GZJH-A3UV
Printing Mode	C,M,Y,K,+4W
Maximum Printing Width	280mm x 590mm (11" x 23.2")
Maximum Thickness of Material	170mm (6.6")
Resolution	1440dpi x 5760dpi
Printing Speed	A3 (1440dpi) / 83s
Transmission Type	Universal Serial Bus (USB)
Power Supply	AC 220V / 110V ± 10, 50Hz ~ 60Hz
Driver	Windows XP, WIN7 32bit
Ink Feed Type	220ml / color
Machine Dimension	900mm x 750mm x 600mm (35" x 30" x 24") / 198.4lb (90kg)
Price	≤ \$8,409

> Flatbed Printer & Supplies

SIC-CALCA-DFP1800UV: CALCA DFP1800UV A3 Size LED UV Flatbed Printer

CALCA DFP1800UV flatbed printer is a new small size UV flatbed printer. With LED UV printing technology, it does not need any coating but print on materials directly; Supporting white ink, thus it has no limit of material colors, which creates more value to users. One machine costs is not much and users can quickly recover the costs.

- **LED UV environmental technology.**

LED UV printing technology is energy saving; UV ink is more environmentally friendly than other inks and it does not produce volatile gases.

- **Support white ink.**

CALCA A3 LED UV printer can print with white ink on transparent or dark color materials.

- **Smart design for easy transport.**

The machine is small and exquisite, easy for shipment by air or sea.

- **Wide application of personalized print.**

Suitable for printing on gifts, badges, signs, glasses, hair grip, cards, leather, PVC cards, crystal, U disk, mobile phone cases, IPAD cases and other materials.



100W water - cooling
UV system



Auto cleaning system



Continuous big ink supply
system



EPSON DX5 printhead
(Original)



Digital stepper driver
system

▼ Specifications

Model	SIC-CALCA-DFP1800UV
Printing Mode	C, M, Y, K, +4W
Maximum Printing Width	270mm x 550mm (10.6" x 21.6")
Maximum Thickness of Material	90mm (3.5")
Resolution	1440dpi x 5760dpi
Printing Speed	Iphone Case 12pcs one time, BI - directional Print 6 mins
Transmission Type	Universal Serial Bus (USB)
Power Supply	AC 220V / 110V ± 10, 50Hz ~ 60Hz
Driver	Windows XP, WIN7 32bit
Machine Dimension	1000mm x 750mm x 520mm (39" x 30" x 20") / 154.31b (70kg)
Price	≤ \$6,528



Emergency stop device



Epson original main board



Four colors & four white



LED UV lamp

▼ Samples

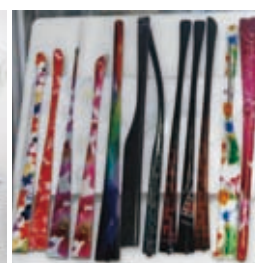

SIC-CALCA-DFP1800: CALCA DFP1800 No Coating High Speed Eco-solvent Flatbed Printer



Calca DFP1800 is an small size no coating flatbed printer, printing high speed, low price, cost recovery block, suitable for low budgets and entry - level customers to buy.

- Original EPSON dx5 printhead
- No need coating to save cost drastically
- Directly print on the surface
- Printable object height can be up to 90mm
- Smart design for easy transport easy

▼ Applications

Individualized printing: Boutique, mobile phone decoration store, and gift shop, etc.

Crystal selection: On - site fabrication at scenic spots or down streets.

Proofing: Manufacture of various traditional printing proof plates.

Photo studio: Digital image production.

Garment industry: Proofing or color printing of pictures.

Leather ware: Color printing of top - grade leather goods.

Electronic products: Color printing of cassette - type disks, laptops cases, MP3 and MP4.

Gift package: Print color package.

Signage production: Different types of signage.

Decoration industry: Color print of ceramic tiles and ceilings.

Toy industry: Print cartoon work, comics and animations.



Auto cleaning system



Continuous big ink supply system



Digital stepper driver system



Emergency stop device system



EPSON DX5 printhead (Original)



Epson original main board

▼ Specifications



Model	SIC-CALCA-DFP1800
Printing Mode	Dual C, M, Y, K
Maximum Printing Width	320mm x 550mm (12.5" x 21.6")
Maximum Thickness of Material	90mm (3.5")
Resolution	1440dpi x 5760dpi
Printing Speed	Iphone Case 12pcs one time, BI - directional Print 6 mins
Transmission Type	USB
Power Supply	AC 220V / 110V ± 10, 50Hz ~ 60Hz
Driver	Windows XP, WIN7 32bit
Machine Dimension	1000mm x 750mm x 520mm (39.3" x 29.5" x 20.4")
Machine Weight	154.3Ib (70kg)
Price	≤ \$4,677

▼ Samples



> Flatbed Printer & Supplies

FPS-JHUV-001 Series LED UV Ink (1000ml / bottle)**Available Colors:** Cyan, Magenta, Yellow, Black

LED UV ink is not required pre - treatment (pre - coat chemical) & can be printed on all print materials directly.

Used for DFP1800UV, A3+, A1 Size LED UV Inkjet flatbed printer and other Epson dx5 printhead LED UV Flatbed Printers**Price:** ≤ \$173.55 / bottle**FPS-JHUV-002: UV Cleaning Liquid (1000ml / bottle)**

LED UV ink is not required pre - treatment (pre - coat chemical) & can be printed on all print materials directly.

Used for A3+, A1 Size LED UV Inkjet flatbed printer and other Epson dx5 printhead LED UV Flatbed Printers**Price:** ≤ \$100.83 / bottle**FPS-JHUV-003: White UV Ink (1000ml / bottle)**

LED UV ink is not required pre - treatment (pre - coat chemical) & can be printed on all print materials directly.

Used for DFP1800UV, A3+, A1 Size LED UV Inkjet flatbed printer and other Epson dx5 printhead LED UV Flatbed Printers**Price:** ≤ \$190.08 / bottle**FPS-JHUV-004 Series 150ml LED UV Ink****Available Colors:** Cyan, Magenta, Yellow, Black

LED UV Ink (150ml / bottle)

LED UV ink is not required pre - treatment (pre - coat chemical) & can be printed on all print materials directly.

Used for DFP1800UV, A3+, A1 Size LED UV Inkjet flatbed printer and other Epson dx5 printhead LED UV Flatbed Printers**Price:** ≤ \$39.67 / bottle**FPS-JHUV-005: 150ml LED UV White Ink**

LED UV ink is not required pre - treatment (pre - coat chemical) & can be printed on all print materials directly.

Used for DFP1800UV, A3+, A1 Size LED UV Inkjet flatbed printer and other Epson dx5 printhead LED UV Flatbed Printers**Price:** ≤ \$46.28 / bottle**FPS-JHUV-006: 150ml Flatbed Printer Printhead Wetting Liquid**

Flatbed printer printhead Wetting Liquid (150ml / bottle)

Used for DFP1800UV, A3+, A1 Size LED UV Inkjet Flatbed Printer and other Epson dx5 printhead LED UV Flatbed Printers**Price:** ≤ \$36.36 / bottle**FPS-JHNC-001: Series DFP1800 Flatbed Printer Uncoating Ink****Available Colors:** Cyan, Magenta, Yellow, Black

1000ml / bottle

Uncoating ink is not required pre - treatment (pre - coat chemical) & can be printed on all print materials directly.

Used for DFP1800 Inkjet Flatbed Printer and other Epson dx5 printhead Flatbed Printers**Price:** ≤ \$148.76 / bottle**FPS-JHNC-002: Series DFP1800 Flatbed Printer Uncoating Ink****Available Colors:** Cyan, Magenta, Yellow, Black

150ml / bottle

Uncoating ink is not required pre - treatment (pre - coat chemical) & can be printed on all print materials directly.

Used for DFP1800 Inkjet Flatbed Printer and other Epson dx5 printhead Flatbed Printers**Price:** ≤ \$34.38 / bottle**FPS-JHNC-003: DFP1800 Flatbed Printer Uncoating Cleaning Liquid**

DFP1800 flatbed printer Uncoating Cleaning Liquid (1000ml / bottle)

Used for DFP1800 Inkjet Flatbed Printer and other Epson dx5 printhead Flatbed Printers**Price:** ≤ \$82.64 / bottle**FPS-JHNC-004: DFP1800 Flatbed Printer Uncoating Cleaning Liquid**

150ml / bottle

Uncoating ink is not required pre - treatment (pre - coat chemical) & can be printed on all print materials directly.

Used for DFP1800 Inkjet Flatbed Printer and other Epson dx5 printhead Flatbed Printers**Price:** ≤ \$19.83 / bottle

> Flag Making Machine

Direct Dye Sublimation Printer / Heater (Flag Making Machine)

1080 Flag making machine / Mut1600 Flag making machine

Direct dye sublimation heater, digital painting and scroll - making subdivision, all of them together are called Flag Making Machine.

The flag making system machine works with dye sublimation ink and fabrics. This system includes two units, the printer and the heater. The printer prints the image directly into the fabrics with the sublimation ink, and the heater, heats uniformly the prints until they become brilliant; there is no need of sublimated paper. Printing and dye sublimation is a continuous process, the machine prints and heats the flags to get a finish product in a faster way.

The advanced system adopts a balance front and back bar, as well as a textile dyeing technology, this machine can make all kinds of banners, portraits, mirror flags and more.

- This system of making flags includes the printer, heater and supplies (Dye sublimation ink and fabrics).
- 1080 (Flag making machine): Mutoh RJ900 printer, maximum media width: 1074mm (42").
- Mut1600 (Flag making machine): Mutoh 1604W printer, maximum media width: 1625mm (64").
- Unique pressure roller design.
- Steady in - phase balance weight system.
- Two ways of rotation direction for motor of fabric feeding system.
- Its products hang are convenient, soft, water proof, and anti - UV.
- This system has solved disadvantage of the mirror effect in conventional making flags.
- Used for textile dyeing directly without any interval media, it can make all kinds of banners for portray, mirror flags used indoor as well as outdoor.

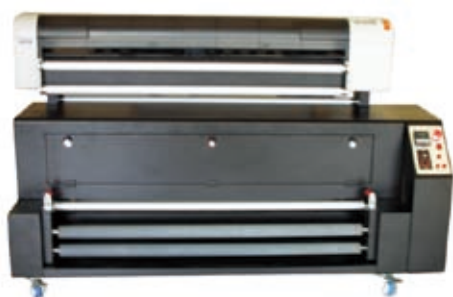

DDSH-SJX-CS1080



DDSH-SJX-CS1600

▼ Specifications

Model	Working Size	Temperature	Voltage	Power	Machine Dimension	Machine Weight	Price
DDSH-SJX-CS1080	1074mm (42")	0 ~ 290°C	220V, 50 / 60Hz	2A / 16A	2000mm x 700mm x 650mm (79" x 27" x 26") / 2900mm x 1160mm x 1200mm (114" x 45" x 47")	510kg	≤ \$16,258
DDSH-SJX-CS1600	1625mm (64")	0 ~ 290°C	220V, 50 / 60 Hz	2A / 16A	2650mm x 1050mm x 850mm (104" x 41" x 33") / 3200mm x 1160mm x 1200mm (126" x 46" x 47")	660kg	≤ \$26,030

▼ Samples



> Flag Making Machine

Inkjet Textile Heater

DDSH-SAER-SR1800 / DDSH-SAER-SR2500 / DDSH-SAER-SR3200

This sublimation system contains one printer (Roland, Mimaki, Mutoh, Epson and other printers you can choose), one heater and one filter fan equipment. It can reduce normal sublimation process, saving cost and time with high efficiency.

The printer prints the image directly into the fabrics with the sublimation ink, and the heater, heats uniformly the prints until they become brilliant; there is no need of sublimated paper. The printed textile can be inside and outside, is washable and there is no fading color.

But here we only go with the parameter of Inkjet Textile Heater.



- No need of any sublimation paper
- The printed textile can work both inside and outside, suitable for washing and no fading. To produce flags, color banner, curtain, and others.
- Maximum media width: 1800mm (71") / 2500mm (98") / 3200mm (126").
- Blackbody infrared radiation tube with electro thermal heating.
- Intelligent PID temperature control.
- Digital tension control.
- Controllable feeding speed and take up speed
- Controllable vacuum fan delivery.
- Quick tail gas treatment.
- Convenient to maintain.
- Easy to set up and operate.
- Easy to open the cover and clean the inside oven, easy to change the active carbon from the filter.
- Adopting the most advanced thermal energy technology, with low power consumption, saves electricity and conserve energy costs.

▼ Specifications

Model	Working Size	Temperature	Voltage	Power	Machine Dimension	Machine Weight	Price
DDSH-SAER-SR1800	1800mm (71")	100 ~ 300°C	220-240V, 50Hz	4.5KW	2380mm x 975 x 860mm (94" x 38" x 34")	390kg	≤ \$5,702
DDSH-SAER-SR2500	2500mm (98")	100 ~ 300°C	220-240V, 50Hz	4.5KW	3260mm x 975 x 860mm (128" x 38" x 34")	420kg	≤ \$10,361
DDSH-SAER-SR3200	3200mm (126")	100 ~ 300°C	220-240V, 50Hz	5.5KW	3960mm x 975 x 860mm (156" x 38" x 34")	510kg	≤ \$11,508

▼ Samples



> Laminator & Finishing Equipments > Wide format roll laminator

FMJ-1600-II-MULT: Full - auto MASTER MOUNTING COLD Laminator **TOP SALE**

Full-auto cold laminating machine (Automatic take - up roll for both printed images and back paper by one person), with functions of single sided cold laminating and mounting by electric.

Good color reducibility and light transmittance, free of bubbles and snowflake point!

A perfect fit for entry level customer, who is looking for an affordable and professional cold laminator for their projects.

This new model can be widely used for pre - masking vinyl graphic, mount prints on substrate, over laminating inkjet prints and so on.

- This machine is upgraded from FMJ-1600-II-PLUS, single side lifting roller, easy to adjust the open height of roller (the laminating thickness). Support roll to roll operation, which saves labor.
- It has simple structure, reasonable, humane and low cost characteristics.
- Adopt aluminum alloy supporting roller, which is easy to assemble and disassemble and can be used in exchange. The collecting rollers are dynamical rollers and the supporting rollers are without dynamic. All of the rollers are equipped with damp devices and are eligible for speed adjustment.
- The laminating - supporting roller and stripping roller are equipped with forelocks associating with standard 3 inches paper rolls.
- Since it was produced, it has been popular at the roller for supporting film, guiding roller and roller for collecting liner paper.
- It is operated conveniently and high efficiently - It realizes continuous laminating and longer picture laminating. Realize automatically stripping film and collecting liner paper through the rotary force of the upper and lower roller.



Film and liner separate



Control panel
Single side lifting roller



▼ Specifications

Model	FMJ-1600-II-MULT
Maximum Laminating Width	1600mm (63")
Maximum Laminating Thickness	35mm (1.38")
Laminating Speed	0 - 6m (236") / min
Forward / Reverse	Yes
Foot Pedal	Yes
Roller's Diameter	120mm (4.7")
Auto rewind liner pickup	Yes
After Laminating Pickup	Yes
Emergency Stops	Yes
Safety Photocell	Yes
Media Core Size	3"
Power Supply	AC80V - 110V, AC110V - 240V, 50Hz or 60Hz
Machine Weight	204kg
Machine Dimension	1938mm x 615mm x 1374mm (76" x 24" x 54")

Price

≤ \$1,445



Auto rewind liner pickup



After laminating pickup

FMJ-1600-II-PLUS: Semi - auto MASTER MOUNTING COLD Laminator

Semi - auto cold laminating machine (Automatic take - up rolls of back paper), with functions of single sided cold laminating and mounting by electric. Good color reducibility and light transmittance, free of bubbles and snowflake point! It saves manpower and is easy to operate.

A perfect fit for entry level customer, who is looking for an affordable and professional cold laminator for their projects.

This new model can be widely used for pre - masking vinyl graphic, mount prints on substrate, over laminating inkjet prints and so on.

- FMJ-1600-II-PLUS is based on the theory of FMJ-1600-II-Z, because we have the profound understanding of principle of laminator, the simple new laminator which is auto stripping and collecting back paper is developed.
- It has simple structure, reasonable, humane and low cost characteristics.
- Adopt new - style aluminum alloy supporting roller, which is easy to assemble and disassemble and can be used in exchange. The collecting rollers are dynamical rollers and the supporting rollers are without dynamic. All of the rollers are equipped with damp devices and are eligible for speed adjustment.
- The laminating - supporting roller and stripping roller are equipped with forelocks associating with standard 3 inches paper rolls.
- It saves manpower and is easy to operate. As a result of the novel structure it has been a good market since its appearance.
- Since it was produced, it has been popular at the roller for supporting film, guiding roller and roller for collecting liner paper.
- It is operated conveniently and high efficiently - It realizes continuous laminating and longer picture laminating. Realize automatically stripping film and collecting liner paper through the rotary force of the upper and lower roller.

▼ Specifications

Model	FMJ-1600-II-PLUS
Maximum Laminating Width	1600mm (63")
Maximum Laminating Thickness	25mm (1")
Laminating Speed	0 - 5m (197") / min
Forward / Reverse	Yes
Foot Pedal	Yes
Roller's Diameter	130mm (5")
Auto rewind liner pickup	Yes
After Laminating Pickup	No
Emergency Stops	Yes
Safety Photocell	Yes
Media Core Size	3"
Power Supply	AC80V - 110V, AC110V - 240V, 50Hz or 60Hz
Machine Weight	204kg
Machine Dimension	1785mm x 400mm x 1390mm (70" x 15.7" x 55")

Price ≤ \$1,285



Film and liner separate



Control panel

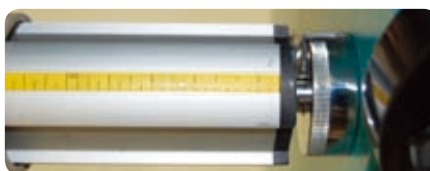

New type aluminium alloy supporting roller



Panel for covering the picture



Photocell safety switch



The baffle - board of photocell safety switch

> Laminator & Finishing Equipments > Wide format roll laminator

FMJ-1600-RFZ-Y Full - auto HOT / COLD Laminator

Cabinet frame, all - metal casing shell, more stable working performance, **electrical pressurizing, LCD pressure display, raise roller up by electric.** Full - auto hot / cold laminating machine (Automatic take - up roll for both printed images and back paper by one person), with functions of single sided hot or cold laminating, low temperature cold laminating, mounting and encapsulating. High value - added products - Capable of running a wider range of media and can generate higher process speeds.

- High laminating efficiency, high - yield, long service life, low maintenance and labor costs.
- **Roll to Roll operation** - Taking up and rolling liner paper and picture automatically **by one person**. Reducing labor cost and improving quality!
- Good color reducibility and light transmittance, free of bubbles and snowflake point!
- 50 meters / roll film will not slant when working! Just about 8 mins to laminate one roll of 50 meters film!
- The weakness of bubble, snowflake point and bad coverage in traditional cold lamination could be avoided at temperature of 40 - 50 degree.
- High release silicone rollers, easy cleaning. Equipped with optical sensor and emergency stops for safety operation.
- Adopts new - style aluminum alloy supporting roller, which is easy to assemble / disassemble and can be used in exchange. The collecting rollers are dynamical rollers and the supporting rollers are without dynamic. All of the rollers are equipped with damp devices and are eligible for speed adjustment.



▼ Specifications

Model	FMJ-1600-RFZ-Y
Maximum Laminating Width	1600mm (63")
Maximum Laminating Thickness	35mm (1.38")
Heated Roller	Top
Maximum Heating Temperature	150°C
Laminating Speed	0 - 7m (275") / min
Motor Forward / Reverse	Yes
Foot Pedal	Yes
Emergency Stops	Yes
Safety Photocell	Yes
Auto Rewind Liner Pickup	Yes
After Laminating Pickup	Yes
Roller's Diameter	120mm (4.7")
Media Core Size	3"
Motor Power	180W
Heating Power	3000W
Power Supply	AC80V - 240V / AC380V, 50 / 60Hz
Machine Weight	320kg
Machine Dimension	1980mm x 610mm x 1280mm (78" x 24" x 51")

Price ≤ \$3,997



> Laminator & Finishing Equipments > Wide format roll laminator

FMJ-1600-II-WARM: 63" Full - auto Wide Format Roll Low Temperature Cold Laminator

Full - auto cold laminator machine (Automatic take - up roll for both printed images and back paper by one person), with functions of single sided roll cold laminating and mounting by electric.

This machine is upgraded from FMJ-1600-II-MULT, adopts low temperature cold laminating, mainly used to solve the issue that cold laminated images are hazy.

Economic full - auto laminator, assembling stand, silicon roller, stable duration

Single side lifting roller, easy to adjust the open height of roller (the laminating thickness). Support roll to roll operation, which saves labor.

- Good color reducibility and light transmittance, free of bubbles and snowflake point!
- You can laminate 50m (164 feet) without shifting.
- This new model can be widely used for pre - masking vinyl graphic, mount prints on substrate, over laminating inkjet prints and so on.
- Solid built, laser - cut steel structure. Free heavy duty floor stand with caster wheels.
- 3" core auto - grip rollers for easy laminating film setup.
- 4.7" bigger up and down rollers for best quality laminating control.
- It has simple structure, reasonable, humane and low cost characteristics.
- Adopt aluminum alloy supporting roller, which is easy to assemble and disassemble and can be used in exchange. The collecting rollers are dynamical rollers and the supporting rollers are without dynamic. All of the rollers are equipped with damp devices and are eligible for speed adjustment.
- It is operated conveniently and high efficiently - It realizes continuous laminating and longer picture laminating. Realize automatically stripping film and collecting liner paper through the rotary force of the upper and lower roller.



Control panel



▼ Specifications



Model	FMJ-1600-II-WARM
Maximum Laminating Width	1600mm (63")
Maximum Laminating Thickness	35mm (1.38")
Heated Roller	Top
Maximum Heating Temperature	60°C
Laminating Speed	0 - 6m (236") / min
Motor Forward / Reverse	Yes
Foot Pedal	Yes
Emergency Stops	Yes
Safety Photocell	Yes
Auto Rewind Liner Pickup	Yes
After Laminating Pickup	Yes
Roller's Diameter	120mm (4.7")
Media Core Size	3"
Motor Power	90W
Heating Power	1500W
Power Supply	AC 80V - 240V / AC 380V, 50 / 60Hz
Machine Weight	220kg
Machine Dimension	1938mm x 615mm x 1374mm (76" x 24" x 54")
Price	≤ \$1,815

> Laminator & Finishing Equipments > Wide format roll laminator

FMJ-1600-DM: 60" Economical Full - auto Low Temp Wide Format Cold Laminator

Full - auto cold laminator machine (Automatic take - up rolls for both printed images and back paper by one person).

Adopts low temperature cold laminating, mainly used to solve the issue that cold laminated images are hazy. Driven by electric, including floor stand and foot pedal switch.

Adjust ISO quality 60W motor, stainless steel feeding table, 130mm (5") upper rubber roller, anti - tilt and anti - fold device (Origin) Pressure and height adjust hand wheel, Infrared temperature control device, multi - function footswitch

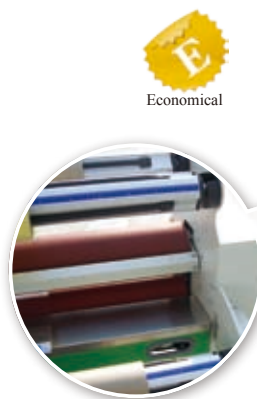

Economical



A whole volume prints will not go tilt due to anti - tilt system, greatly saves cost and improve productivity.

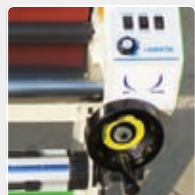

Upper roller raises up and down by a lifting link ensures even pressure.



Finished prints can be automatically onto the take - up roll.



Tension devices provide proper fraction and tension to prevent tilt and folds.



Thick stainless steel feeding table with round edge to avoid damage to prints during lamination.

▼ Specifications



Model	FMJ-1600-DM
Maximum Laminating Width	1520mm (60")
Maximum Laminating Thickness	23mm (1")
Heated Roller	Top
Maximum Heating Temperature	50°C
Laminating Speed	0 - 6m (236") / min
Motor Forward / Reverse	Yes
Foot Pedal	Yes
Emergency Stops	Yes
Safety Photocell	Yes
Auto Rewind Liner Pickup	Yes
After Laminating Pickup	Yes
Roller's Diameter	130mm (5")
Media Core Size	3"
Motor Power	60W
Heating Power	1400W
Power Supply	AC 80V - 240V / AC 380V, 50 / 60Hz
Machine Weight	140kg
Machine Dimension	74" x 27" x 45" (1880mm x 680mm x 1140mm)
Price	≤ \$1,400

> Laminator & Finishing Equipments > Wide format roll laminator

FMJ-RFZX Series HOT / COLD Laminator **HOT PRODUCT**

Full - auto hot / cold laminating machine (Automatic take - up roll for both printed images and back paper by one person), with functions of single sided hot or cold laminating, low temperature cold laminating, mounting and encapsulating.

Updated from FMJ-RFZ series stand frame hot laminator, it adopts cabinet frame, all - metal casing shell, more stable working performance. High value - added products - Capable of running a wider range of media and can generate higher process speeds.

- High laminating efficiency, high - yield, long service life, low maintenance and labor costs.
 - **Good color reducibility and light transmittance, free of bubbles and snowflake point!**
 - **50 meters / roll film will not slant when working! Just about 10 mins to laminate one roll of 50 meters film!**
 - **The weakness of bubble, snowflake point and bad coverage in traditional cold lamination could be avoided at temperature of 40 - 50 degree.**
 - High release silicone rollers, easy cleaning. Equipped with optical sensor and emergency stops for safety operation.
 - Adopts new - style aluminum alloy supporting roller, which is easy to assemble / disassemble and can be used in exchange. The collecting rollers are dynamical rollers and the supporting rollers are without dynamic.
- All of the rollers are equipped with damp devices and are eligible for speed adjustment.

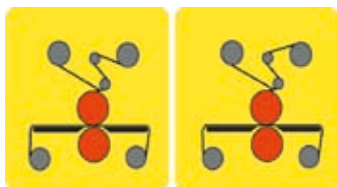
Laminating process

Cold laminating



Hot laminating



FMJ-1600-RFZ



FMJ-1600-RFZX

▼ Specifications

Model	FMJ-1100-RFZX	FMJ-1300-RFZX	FMJ-1600-RFZX	FMJ-1700-RFZX	FMJ-2050-RFZX	FMJ-2300-RFZX
Maximum Laminating Width	1100mm (43")	1300mm (51")	1600mm (63")	1700mm (67")	2050mm (81")	2300mm (90")
Maximum Laminating Thickness	25mm (1")	25mm (1")	25mm (1")	25mm (1")	25mm (1")	25mm (1")
Heated Roller	Top	Top	Top	Top	Top	Top
Maximum Heating Temperature	150°C	150°C	150°C	150°C	150°C	150°C
Laminating Speed	0-5m (197") / min	0-5m (197") / min	0-5m (197") / min	0-5m (197") / min	0-5m (197") / min	0-5m (197") / min
Motor Forward / Reverse	Yes	Yes	Yes	Yes	Yes	Yes
Foot Pedal	Yes	Yes	Yes	Yes	Yes	Yes
Emergency Stops	Yes	Yes	Yes	Yes	Yes	Yes
Safety Photocell	Yes	Yes	Yes	Yes	Yes	Yes
Auto Rewind Liner Pickup	Yes	Yes	Yes	Yes	Yes	Yes
After Laminating Pickup	Yes	Yes	Yes	Yes	Yes	Yes
Roller's Diameter	130mm (5")	130mm (5")	130mm (5")	155mm (6")	155mm (6")	155mm (6")
Media Core Size	3"	3"	3"	3"	3"	3"
Power Supply	The voltage is up to the local requirement, like AC80V - 110V / AC110V - 240V / AC380V, 50 / 60Hz					
Machine Weight	250kg	290kg	320kg	380kg	480kg	530kg
Machine Dimension	1480mm x 610mm x 1280mm (58" x 24" x 51")	1680mm x 610mm x 1280mm (66" x 24" x 51")	1980mm x 610mm x 1280mm (78" x 24" x 51")	2080mm x 610mm x 1280mm (82" x 24" x 51")	2420mm x 640mm x 1280mm (95" x 25" x 51")	2680mm x 650mm x 1300mm (106" x 26" x 51")
Price	≤ \$3,329	≤ \$3,515	≤ \$3,702	≤ \$4,075	≤ \$5,679	≤ \$7,575

> Laminator & Finishing Equipments > Wide format roll laminator

FMJ-ZJX Series COLD Laminator **HOT PRODUCT**

Full - auto cold laminating machine (Automatic take - up roll for both printed images and back paper by one person), with functions of single sided cold laminating or mounting

Updated from FMJ-ZJ series stand frame cold laminator, it adopts cabinet frame, all - metal casing shell, more stable working performance. Reducing labor cost and improving quality! High value - added products - Capable of running a wider range of media and can generate higher process speeds.

- High laminating efficiency, high - yield, long service life, low maintenance and labor costs.
- **Good color reducibility and light transmittance, free of bubbles and snowflake point!**
- **50 meters / roll film will not slant when working! Just about 10 mins to laminate one roll of 50 meters film!**
- **Equipped with optical sensor and emergency stops for safety operation.**
- Adopts new - style aluminum alloy supporting roller, which is easy to assemble and disassemble and can be used in exchange.
- The collecting rollers are dynamical rollers and the supporting rollers are without dynamic.
- All of the rollers are equipped with damp devices and are eligible for speed adjustment.

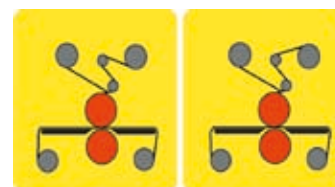
Laminating process

Cold laminating



FMJ-1660-ZJX



High-quality



FMJ-1660-ZJ

▼ Specifications

Model	FMJ-1100-ZJX	FMJ-1400-ZJX	FMJ-1660-ZJX	FMJ-1700-ZJX	FMJ-2050-ZJX	FMJ-2300-ZJX
Maximum Laminating Width	1100mm (43")	1400mm (55")	1660mm (65")	1700mm (67")	2050mm (81")	2300mm (90")
Maximum Laminating Thickness	25mm (1")	25mm (1")	25mm (1")	25mm (1")	25mm (1")	25mm (1")
Laminating Speed	0-5m (197") / min	0-5m (197") / min	0-5m (197") / min	0-5m (197") / min	0-5m (197") / min	0-5m (197") / min
Motor Forward / Reverse	Yes	Yes	Yes	Yes	Yes	Yes
Foot Pedal	Yes	Yes	Yes	Yes	Yes	Yes
Emergency Stops	Yes	Yes	Yes	Yes	Yes	Yes
Safety Photocell	Yes	Yes	Yes	Yes	Yes	Yes
Auto Rewind Liner Pickup	Yes	Yes	Yes	Yes	Yes	Yes
After Laminating Pickup	Yes	Yes	Yes	Yes	Yes	Yes
Roller's Diameter	130mm (5")	130mm (5")	130mm (5")	130mm (5")	155mm (6")	155mm (6")
Media Core Size	3"	3"	3"	3"	3"	3"
Power	The voltage is up to the local requirement, like AC80V - 110V / AC110V - 240V, AC380V, 50 / 60Hz					
Machine Weight	220kg	260kg	290kg	310kg	410kg	500kg
Machine Dimension	1480mm x 610mm x 1280mm (58" x 24" x 51")	1780mm x 610mm x 1280mm (70" x 24" x 51")	1980mm x 610mm x 1280mm (78" x 24" x 51")	2080mm x 610mm x 1280mm (82" x 24" x 51")	2420mm x 640mm x 1220mm (95" x 25" x 48")	2680mm x 650mm x 1300mm (106" x 26" x 51")
Price	≤ \$2,582	≤ \$2,956	≤ \$3,329	≤ \$3,702	≤ \$4,747	≤ \$6,612

FMJ-RFZS Series HOT / COLD Laminator HOT PRODUCT**Cabinet Frame Full - auto Self - peeling and Dual Rollers Heated Model****Full - auto hot / cold laminating machine (Automatic take - up roll for both printed images and back paper by one person)****Cabinet Frame, all - metal casing shell, more stable working performance****Dual heat rollers and temperature controllers, which can control temperature respectively****High value - added products - Capable of running a wider range of media and can generate higher process speeds.****Laminating procedures:** double or single sided hot laminating, single or double sides cold laminating, low temperature cold laminating, mounting and encapsulating.

- High laminating efficiency, high - yield, long service life, low maintenance and labor costs.
- Good color reducibility and light transmittance, free of bubbles and snowflake point!
- 50 meters / roll film will not slant when working! Just about 10 mins to laminate one roll of 50 meters film!
- The weakness of bubble, snowflake point and bad coverage in traditional cold lamination could be avoided at temperature of 40 - 50 degree.
- High release silicone rollers - for easy cleaning. Equipped with optical sensor and emergency stops for safety operation.
- Adopts new - style aluminum alloy supporting roller, which is easy to assemble and disassemble and can be used in exchange. The collecting rollers are dynamical rollers and the supporting rollers are without dynamic. All of the rollers are equipped with damp devices and are eligible for speed adjustment.
- The laminating - supporting roller and stripping roller are equipped with forelocks associating with standard 3 inches paper rolls.

**▼ Specifications**

Model	FMJ-1100-RFZS	FMJ-1300-RFZS	FMJ-1600-RFZS	FMJ-1700-RFZS	FMJ-2050-RFZS	FMJ-2300-RFZS
Maximum Laminating Width	1100mm (43")	1300mm (51")	1600mm (63")	1700mm (67")	2050mm (81")	2300mm (90")
Maximum Laminating Thickness	25mm (1")	25mm (1")	25mm (1")	25mm (1")	25mm (1")	25mm (1")
Heated Roller	Top and bottom	Top and bottom	Top and bottom	Top and bottom	Top and bottom	Top and bottom
Maximum Heating Temperature	150°C	150°C	150°C	150°C	150°C	150°C
Laminating Speed	0-5m (197") / min	0-5m (197") / min	0-5m (197") / min	0-5m (197") / min	0-5m (197") / min	0-5m (197") / min
Forward / Reverse	Yes	Yes	Yes	Yes	Yes	Yes
Foot Pedal	Yes	Yes	Yes	Yes	Yes	Yes
Emergency Stops	Yes	Yes	Yes	Yes	Yes	Yes
Safety Photocell	Yes	Yes	Yes	Yes	Yes	Yes
Auto Rewind Liner Pickup	Yes	Yes	Yes	Yes	Yes	Yes
After Laminating Pickup	Yes	Yes	Yes	Yes	Yes	Yes
Roller's Diameter	130mm (5")	130mm (5")	130mm (5")	155mm (6")	155mm (6")	155mm (6")
Media Core Size	3"	3"	3"	3"	3"	3"
Power	The voltage is up to the local requirement, like AC80V - 110V / AC110V - 240V / AC380V, 50 / 60Hz					
Machine Weight	240kg	275kg	360kg	390kg	490kg	550kg
Machine Dimension	1480mm x 610mm x 1280mm (58" x 24" x 51")	1680mm x 610mm x 1280mm (66" x 24" x 51")	1980mm x 610mm x 1280mm (78" x 24" x 51")	2080mm x 610mm x 1280mm (82" x 24" x 51")	2380mm x 610mm x 1280mm (94" x 24" x 51")	2680mm x 650mm x 1300mm (106" x 26" x 51")
Price	≤ \$3,709	≤ \$3,888	≤ \$4,075	≤ \$4,448	≤ \$6,662	≤ \$8,478

FMJ-ZD Series HOT / COLD Laminator UPGRADE PRODUCT

Full - auto hot / cold laminating machine (Automatic take - up roll for both printed images and back paper by one person)

Laminating Procedures Includes: double or single sided hot laminating, single or double sided cold laminating, low temperature cold laminating, mounting and encapsulating

Cabinet Frame, all - metal casing shell, more stable working performance, with paper cutter device and laminating counter

The FMJ-ZD series laminator is dual roller HOT laminator, capable of running a wider range of media and can generate higher process speeds, which make this range of machines ideal for business that is looking to build in extra capacity and more versatility.



FMJ-1600-ZD



- **Roll to Roll operation** - Taking up and rolling liner paper and picture automatically **by one person**. Reducing labor cost and improving quality!
- Good color reducibility and light transmittance, free of bubbles and snowflake point!
- 50 meters / roll film will not slant when working! Just about 10 mins to laminate one roll of 50 meters film!
- In most cases, cold laminating doesn't require the roller to be heated, yet the quality of the laminating could be enhanced if the upper roller is heated to 40 - 50 degree.
- Adopt new - style aluminum alloy supporting roller, which is easy to assemble and disassemble and can be used in exchange. The collecting rollers are dynamical rollers and the supporting rollers are without dynamic. All of the rollers are equipped with damp devices and are eligible for speed adjustment.
- The laminating - supporting roller and stripping roller are equipped with forelocks associating with standard 3 inches paper rolls.
- High release silicone rollers - for easy cleaning. Equipped with optical sensor and emergency stops for safety operation.

▼ Specifications

Model	FMJ-1100-ZD	FMJ-1300-ZD	FMJ-1600-ZD	FMJ-2050-ZD
Maximum Laminating Width	1100mm (43")	1300mm (51")	1600mm (63")	2050mm (81")
Maximum Laminating Thickness	25mm (1")	25mm (1")	25mm (1")	25mm (1")
Heated Roller	Top	Top	Top	Top
Maximum Heating Temperature	150°C	150°C	150°C	150°C
Laminating Speed	0 - 5m (197") / min	0 - 5m (197") / min	0 - 5m (197") / min	0 - 5m (197") / min
Motor Forward / Reverse	Yes	Yes	Yes	Yes
Foot Pedal	Yes	Yes	Yes	Yes
Emergency Stops	Yes	Yes	Yes	Yes
Safety Photocell	Yes	Yes	Yes	Yes
Auto Rewind Liner Pickup	Yes	Yes	Yes	Yes
After Laminating Pickup	Yes	Yes	Yes	Yes
Roller's Diameter	130mm (5")	130mm (5")	130mm (5")	155mm (6")
Media Core Size	3"	3"	3"	3"
Power Supply	The voltage is up to the local requirement, like AC80V - 110V, AC110V - 240V, AC380V; The current is 50 / 60Hz			
Machine Weight	360kg	390kg	420kg	485kg
Machine Dimension	1450mm x 650mm x 1350mm (57" x 26" x 53")	1650mm x 650mm x 1350mm (65" x 26" x 53")	1985mm x 740mm x 1350mm (78" x 29" x 53")	2400mm x 740mm x 1400mm (94" x 29" x 53")

Price

≤ \$4,672

≤ \$5,131

≤ \$7,120

≤ \$11,739

> Laminator & Finishing Equipments > Wide format roll laminator

FMJ-RS Series SINGLE SIDE HOT Laminator



FMJ-1140-RS



FMJ-650-RS

Single sided hot laminating, single sided cold laminating, mounting and encapsulating. With LED monitor, all - metal casing, 2 pcs of high temperature silicone roller.

- Easy to transport and operate.
- Speed and temperature adjustable
- Electric model, stepless speed regulating, foot pedal switch for hands free operation.
- High release silicone rollers - for easy cleaning.

▼ Specifications

Model	FMJ-650-RS	FMJ-1140-RS
Maximum Laminator Width	635mm (25")	1100mm (43")
Roller's Diameter	96mm (3.8")	102mm (4")
Maximum Laminating Thickness	5.5mm (0.2")	5.5mm (0.2")
Maximum Heating Temperature	150 degree	150 degree
Laminating Speed	From 0 to 3m (118") / min	From 0 to 4m (157") / min
Foot Pedal	Yes	Yes
Forward / Reverse	Yes	Yes
Floor Stand	Optional	Include
Auto Rewind Liner Pickup	No	No
After Laminating Pickup	No	No
Emergency Stops	No	No
Safety Photocell	No	No
Machine Color	Red or black	Red or black
Power Supply	The voltage is up to the local requirement, like AC80V - 110V, AC110V - 240V, 50 / 60Hz	
Machine Weight	42kg	135kg
Machine Dimension	930mm x 430mm x 290mm (36.6" x 17" x 11.4")	1350mm x 450mm x 1280mm (53" x 218" x 50")
Price	≤ \$839	≤ \$1,606

FMJ-RD Series DOUBLE SIDES HOT Laminator

With functions of double sided hot laminating, single sided hot laminating, single sided cold laminating, cold and hot mounting and encapsulating.

With LED monitor, all - metal casing shell, 4pcs of high temperature silicone roller, the top and bottom roller can be heated up respectively. Easy to transport and operate.

- Electric model, stepless speed regulating, foot pedal switch for hands free operation.
- High release silicone rollers - for easy cleaning.
- Easy operation, speed and temperature adjustable.

▼ Specifications

Model	FMJ-360-RD	FMJ-650-RD
Maximum Laminator Width	340mm (13")	620mm (24")
Roller's Diameter	45mm (1.8")	60mm (2.4")
Maximum Laminating Thickness	5mm (0.2")	5mm (0.2")
Maximum Heat Temperature	150 degree	150 degree
Laminating Speed	From 0 to 3m (118") / min	From 0 to 3m (118") / min
Foot Pedal	Yes	Yes
Forward / Reverse	Yes	Yes
Floor Stand	Optional	Optional
Auto Rewind Liner Pickup	No	No
After Laminating Pickup	No	No
Emergency Stops	No	No
Safety Photocell	No	No
Power	110 - 220V, 50 / 60Hz. 3A	110 - 220V, 50 / 60Hz. 3A
Machine Weight	30kg	50kg
Machine Dimension	600mm x 430mm x 280mm (23.6" x 17" x 11")	930mm x 430mm x 290mm (36.6" x 17" x 11.4")
Price	≤ \$632	≤ \$1,621



FMJ-360-RD



FMJ-650-RD

> Laminator & Finishing Equipments > Wide format roll laminator

FMJ-RFX Series Semi - auto LOW TEMP. COLD Laminator

Adopts low temperature cold laminating, mainly used to solve the issue that cold laminated images are hazy

Stand frame construction, automatic take - up rolls of back paper.

Driven by electric, including floor stand and foot pedal switch

- Adopts new - style aluminum alloy supporting roller, which is easy to assemble and disassemble and can be used in exchange. The collecting rollers are dynamical rollers and the supporting rollers are without dynamic. All of the rollers are equipped with damp devices and are eligible for speed adjustment.
- The laminating - supporting roller and stripping roller are equipped with forelocks associating with standard 3 inches paper rolls.
- Electric model, stepless speed regulating.
- It comes with foot pedal with forward and reverse control to free your hands from handling the work being processed.
- High release silicone rollers - for easy cleaning.



FMJ-1600-RFX

▼ Specifications

Model	FMJ-1600-RFX
Maximum Laminator Width	1600mm (63")
Roller's Diameter	102mm (4")
Maximum Laminating Thickness	10mm (0.4")
Maximum Heating Temperature	60 degree
Laminating Speed	From 0 to 4m (157") / min
Foot Pedal	Yes
Motor Forward / Reverse	Yes
Floor Stand	Yes
Auto Rewind Liner Pickup	Yes
After Laminating Pickup	No
Emergency Stops	No
Safety Photocell	No
Power Supply	AC80V - 240V, AC380V, 50 / 60Hz
Machine Color	Red or black
Machine Weight	140kg
Machine Dimension	1900mm x 460mm x 1030mm (75" x 18" x 41")
Price	≤ \$2,394



FMJ-650-II: 650mm (26") Desktop MASTER MOUNTING Cold Laminator

Table Top Model, driven by electric or by hand (For option)

No need to heat, no auto rewind shafts

- The mounting master 26" is motorized table top laminators. Simple structure, portable machine.
- It comes with foot pedal with forward and reverse control to free your hands from handling the work being processed.
- The easy speed control makes your daily job more handily; Laminating speed can be easily adjusted from 0 to 3m (118") / min.
- This model is designed for mounting and laminating inkjet prints, but is equally capable of handling photographic or any printed media.

▼ Specifications

Model	FMJ-650-II	FMJ-650-II plus
Maximum Laminator Width	650mm (26")	650mm (26")
Roller's Diameter	65mm (2.6")	65mm (2.6")
Maximum Laminating Thickness	10mm (0.4")	10mm (0.4")
Laminating Speed	From 0 to 3m (118") / min	From 0 to 3m (118") / min
Foot Pedal	Yes	Yes
Forward / Reverse	Yes	Yes
Auto Rewind Shafts	No	Yes
Power	110V / 220V, 50 / 60Hz. 3A	110V / 220V, 50 / 60Hz. 3A
Machine Weight	26kg	29.4kg
Machine Dimension	850mm x 360mm x 370mm (33" x 14" x 15")	860mm x 360mm x 370mm (34" x 14" x 15")
Price	≤ \$249	≤ \$396



FMJ-650-II



FMJ-650-II plus

FMJ-650-II plus is upgraded from FMJ-650-II, it has all functional characteristics of FMJ-650-II, and comes with support shaft for manually rewinding the backing paper in some projects.

FMJ-FM (C) Series FLATBED COLD Laminator

FMJ-FM series machines: Simple electric cold laminator.

FMJ-FMC series machines: Pneumatic controlled operation saves energy and is convenient. Can be used as low temperature cold laminator.

Maximum laminating thickness can be up to 45mm (1.8").

Specially used for wooden board or glass, include floor stand.

A perfect fit for laminating flatbed material.

- Available for laminating wooden board or glass to avoid surface scraping during transportation.
- The front and rear working table make the flatbed board or glass go stably and safely.
- Two rollers (Front also rear) are driven by motor and take another two free rollers going in - phase, which make the flatbed mounting job more mechanical, more efficient.



FMJ-1300-FMC



FMJ-1600-FM

▼ Specifications



Model	FMJ-1300-FM	FMJ-1600-FM	FMJ-2040-FM
Maximum Laminating Width	1300mm (51")	1600mm (63")	2040mm (80")
Maximum Laminating Thickness	25mm (1")	25mm (1")	25mm (1")
Laminating Speed	0 - 5m (197") / min	0 - 5m (197") / min	0 - 5m (197") / min
Foot Pedal	Yes	Yes	Yes
Emergency Stops	Yes	Yes	Yes
Roller's Diameter	90mm (3.5")	130mm (5")	155mm (6")
Power		AC80V - 240V, AC380V, 50 / 60Hz	
Machine Weight	260kg	280kg	300kg
Machine Dimension	1470mm x 1300mm x 1120mm (58" x 51" x 44")	1780mm x 1300mm x 1120mm (70" x 51" x 44")	2200mm x 1420mm x 1120mm (87" x 56" x 44")
Price	≤ \$2,985	≤ \$3,399	≤ \$4,850

▼ Specifications



Model	FMJ-1300-FMC	FMJ-1600-FMC
Maximum Laminating Width	1260mm (50")	1560mm (61")
Maximum Laminating Thickness	45mm (1.8")	45mm (1.8")
Heated Roller	Top	Top
Max. Heating Temperature	100°C	100°C
Laminating Speed	0 - 8m (315") / min	0 - 8m (315") / min
Forward / Reverse	Yes	Yes
Heating Power	2.5KW Single roller	2.5KW Single roller
Motor Power	90W	90W
Foot Pedal	Yes	Yes
Emergency Stop	Yes	Yes
Auto Rewind Liner Pickup	Yes	Yes
Roller's Diameter	122mm (4.8")	130mm (5")
Media Core Size	3"	3"
Machine Weight	290kg	320kg
Machine Dimension	1470mm x 1300mm x 1120mm (58" x 51" x 44")	1780mm x 1300mm x 1120mm (70" x 51" x 44")
Price	≤ \$5,500	≤ \$6,672

> Laminator & Finishing Equipments > Wide format roll laminator



FMJ-1600-C

FMJ Simple MANUAL COLD Laminator

No need to heat, no motor driving, and no auto rewind shafts. It is easy to support picture with front / back mandrel holder.

- Easy operation, simple structure.
- This model is designed for mounting and laminating inkjet prints, it is equally capable of handling photographic or any printed media.



FMJ-650



▼ Specifications

Model	FMJ-650	FMJ-1600-C	FMJ-1700
Maximum Laminating Width	650mm (26")	1600mm (63")	1700mm (67")
Maximum Laminating Thickness	10mm (0.4")	25mm (1")	25mm (1")
Laminating Speed	Up to the operator	Up to the operator	Up to the operator
Roller's Diameter	65mm (2.6")	130mm (5")	155mm (6")
Floor Stand	No	Include	Include
Machine Weight	24kg	193kg	210kg
Machine Dimension	760mm x 280mm x 230mm (30" x 11" x 9")	1780mm x 600mm x 800mm (70" x 24" x 35")	1900mm x 600mm x 920mm (75" x 24" x 36")
Price	≤ \$203	≤ \$907	≤ \$1,295

FMJ-II Series ELECTRIC COLD Laminator

Driven by electric or manual (for option)
 No auto rewind shafts, no need to heat, include stand
 This model has a price that fits your budget and guarantees a quality result

- Electric operation. The speed control makes your daily job easier.
- It comes with foot pedal with forward and reverse control to free your both hands from handling the work being processed.
- This unit is great for mounting to boards, applying application tapes, applying double side, adhesives and vinyl, save time and no hassles.
- Reasonable design, it is easy to support picture with front / back mandrel holder.



FMJ-1300-II



FMJ-1600-CII



▼ Specifications

Model	FMJ-1000-II	FMJ-1300-II	FMJ-1600-CII	FMJ-1700-II	FMJ-2040-II
Maximum Laminating Width	1000mm (40")	1300mm (51")	1600mm (63")	1700mm (67")	2040mm (80")
Maximum Laminating Thickness	15mm (0.6")	15mm (0.6")	25mm (1")	25mm (1")	25mm (1")
Laminating Speed	0 - 5m (197") / min	0 - 5m (197") / min	0 - 5m (197") / min	0 - 5m (197") / min	0 - 5m (197") / min
Motor Forward / Reverse	Yes	Yes	Yes	Yes	Yes
Foot Pedal	Yes	Yes	Yes	Yes	Yes
Roller's Diameter	90mm (3.5")	90mm (3.5")	130mm (5")	155mm (6")	155mm (6")
Auto rewind liner pickup	No	No	No	No	No
After Laminating Pickup	No	No	No	No	No
Emergency Stops	Yes	Yes	Yes	Yes	Yes
Safety Photocell	Yes	Yes	Yes	Yes	Yes
Media Core Size	3"	3"	3"	3"	3"
Power	AC80V - 110V, AC110V - 240V, 50 / 60Hz				
Machine Weight	87kg	90kg	196kg	206kg	250kg
Machine Dimension	1160mm x 520mm x 850mm (46" x 20" x 33")	1420mm x 600mm x 995mm (60" x 24" x 39")	1830mm x 650mm x 910mm (72" x 26" x 36")	1900mm x 650mm x 950mm (75" x 26" x 37")	2250mm x 650mm x 950mm (88" x 26" x 37")
Price	≤ \$674	≤ \$736	≤ \$1,067	≤ \$1,471	≤ \$1,741

> Laminator & Finishing Equipments > Liquid laminator

FMJ-WL Series Full - auto Liquid Laminator

Support Roll to Roll Operation, full - auto (Automatic take - up roll for both printed images and back paper by one person)

Mainly used for roll to roll coating of vinyl, banner, canvas, etc.

Compatible with most roll - to - roll solvent, ECO - solvent inkjet printers.

It is widely used in the post - production of outside / inside advertisement and vehicle body advertisement.

- After laminating, the media can be crack resist, more flexible, UV protection, scratch resist, etc.
- Has both flash drying system and cooling system, which make the coating film from liquid state to solid state, especially for hard - to - dry inks.
- Easy operation panel: Dryer, fan, motor, pump button
 - Various speed and temperature adjustment
 - Temperature indication
 - Emergency Stop Button
- The liquid laminator is cost - effective and environmentally friendly.
 - Coating costs range from \$0.25 to \$0.32 per sq. m.
 - Easy to operate and clean, requires minimal operator training.

Mayer bar Specification (Liquid film is formed on the picture surface directly, and the film thickness is up to the size of Mayer bar. You can change the Mayer bar to increase film thickness according to requirement.)

Wire Diameter	Coating Thickness
0.5mm	8mic
0.8mm	10mic
1.0mm	15mic
1.2mm	20mic



Mayerbar



Applicable to the body covered paste



FMJ-1600-WL

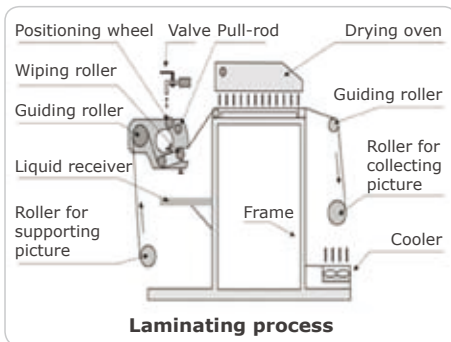

Liquid film tube



Liquid film tank

▼ Specifications



Model	FMJ-1600-WL	FMJ-2200-WL
Maximum Coating Width	1560mm (61")	2100mm (83")
Maximum Laminating Thickness	0.007 - 0.01mm	0.007 - 0.01mm
Maximum Laminating Speed	1 - 1.5m (40" - 59") / min	1 - 1.5m (40" - 59") / min
Laminating Temperature	100 - 130 degree	100 - 130 degree
Maximum Heating Temperature	150 degree	150 degree
Forward / Reverse	Yes	Yes
Emergency Stops	Yes	Yes
After Laminating Pickup	Yes	Yes
Power Supply	The voltage is up to the local requirement, like AC110V - 240V / AC380V, 50Hz / 60Hz	
Machine Weight	350kg	480kg
Machine Dimension	2025mm x 930mm x 1050mm (80" x 37" x 41")	3810mm x 1100mm x 1084mm (150" x 43" x 42")
Price	≤ \$7,053	≤ \$8,579

FMJ-3300-WL: Super Large Format Liquid Laminator

Support Roll to Roll Operation, full - auto (Automatic take - up roll for both printed images and back paper by one person)
 FMJ-3300-WL liquid laminating width can reach 3.2 meters, mainly used for **Roll to Roll** coating of vinyl, banner, canvas, etc.
 Especially fit for the wide - breadth advertisement picture.

Due to the price of liquid film is lower than cold laminating film, this make output rate is very high. Using liquid laminator can reduce the film laminating cost much more than ever before. You can get back your investment in a short time.

▼ Products Highlights:

- This liquid laminator has both drying system and cooling system, which make the coating film from liquid state to solid state. After laminating, the media can be crack resist, more flexible, UV protection, scratch resist etc.
- Easy operation panel: Dryer, fan, motor, pump button. Various speed and temperature adjustment. Temperature indication. Emergency Stop Button.
- In order to **save energy**, you may use right part of the heating box to reduce the power (50%) when the picture width is less than 1.6 meters.
- **Works simply and safely with low noise.** It uses liquid water - soluble film, which is innocuous and flavorless, also be clean out without pollution. It is good for protecting environment very well.
- Has **both flash drying system and cooling system**, which make the coating film from liquid state to solid state, especially for hard - to - dry inks.
- The liquid laminator reduce the laminating cost and be good for environment. Coating costs range from \$0.25 to \$0.32 per sq.m, depending on application and coating used.
- Easy to operate and clean, requires minimal operator training.

Wire Diameter	Coating Thickness
0.5mm	8mic
0.8mm	10mic
1.0mm	15mic
1.2mm	20mic

Mayer bar Specification (Liquid film is formed on the picture surface directly, and the film thickness is up to the size of Mayer bar. You can change the Mayer bar to increase film thickness according to requirement.)

Laminating process

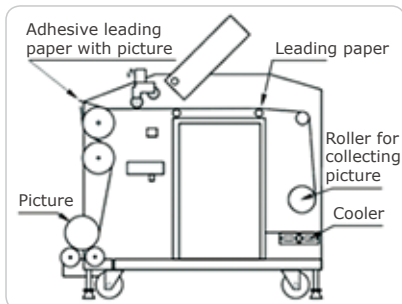
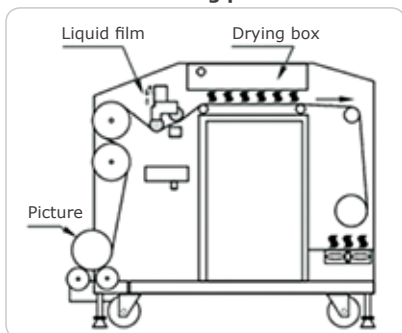

For the structure and mode of materials covered outdoor inkjet printer



▼ Specifications

Model	FMJ-3300-WL
Maximum Coating Width	3200mm (126")
Maximum Laminating Thickness	0.007 - 0.01mm
Maximum Laminating Speed	1 - 1.5m (40" - 59") / min
Laminating Temperature	100 - 130 degree
Maximum Heating Temperature	150 degree
Forward / Reverse	Yes
Emergency Stops	Yes
After Laminating Pickup	Yes
Power Supply	AC380V, 50Hz or 60Hz
Machine Weight	750kg
Machine Dimension	3810mm x 1100mm x 1084mm (150" x 43" x 42")
Price	≤ \$17,866



CS-3000S-906: Luxurious HF Welder for Flex Banner

Be used for advertising materials welding, such as flex banner, housetop tarpaulin, swimming pool for PVC membrane, banner, etc.

- Delicate outer appearance, remote operation
- Reasonable and improved mechanical structure
- High speed, optional table length
- Smooth and perfect output
- Power saving and time saving

For the operating table, the improved rail materials enable the whole structure a better stability.

The air compressor, voltage stabilizer and controller are all fixed into one solid unit so that the operation becomes much more safe and convenient.

The working table could be larger and 3m is one unit, but the standard working table is 6m and could be enlarged to 9m, 12m, 15m, etc.



High-quality

▼ Details



▼ Samples



▼ Specifications

Model	CS-3000S-906
Table Length	6000mm (236") (Standard)
Welding Table	3180mm x 960mm x 800mm (125" x 38" x 31")
Floor Requirement	7.8sqm
Welding Width	10mm - 40mm (0.4" - 1.6")
Welding Speed	1000mm - 6000mm / min (39" - 236")
Rated Voltage	Single Phase 50Hz, AC 220V ± 10%
Power	3000W
Frequency	27.12 ± 0.5% MHz
Working Pressure	2 - 4kg
Air Requirement	6 bar
Price	≤ \$31,570



CS-3000S: Continuous HF Welder for Banner & Tarpaulin



Be used for advertising materials welding, such as flex banner, housetop tarpaulin, swimming pool for PVC membrane, and banner, etc.

- Space saving, also more durable
- High speed, optional table length
- Smooth and perfect output
- Power saving, labor saving and time saving
- Adopting a unique continuous HF welding theory
- Optimizing in mechanical design

A bigger welding head pressure obtained in this machine, labor saving & time saving

The working table could be larger and 3m is one unit, but the standard working table is 6m and could be enlarged to 9m, 12m, 15m, etc.

▼ Samples



▼ Specifications

Model	CS-3000S
Table Length	6000mm (236") (Standard)
Welding Table	3140mm x 890mm x 600mm (124" x 35" x 24")
Floor Requirement	5.7sqm
Welding Width	10mm - 40mm (0.4" - 1.6")
Welding Speed	1000mm - 6000mm / min (39" - 236")
Rated Voltage	Single Phase 50Hz, AC 220V ± 10%
Power	3000W
Frequency	27.12 ± 0.5% MHz
Working Pressure	2 - 4kg
Air Requirement	6 bar
Price	≤ \$14,049

▼ Details



CS-HWM-WY: Weldy Foiler PVC Banner Welder

It's widely used for flex banner, tent, pool liner, vinyl, mesh, etc.



Controller

- Adopting Leister hot air gun
- Reasonable machinery structure
- Welding speed up to 7.5 m/min
- Automatic cool down function
- Running steadily and joint material firmly

▼ Details

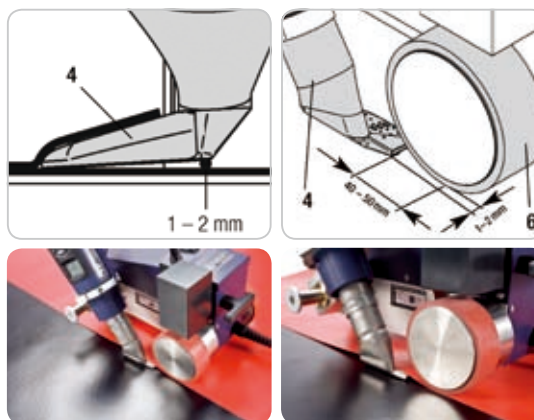

▼ Specifications

Model	CS-HWM-WY-I	CS-HWM-WY-II
Voltage	AC 220V ± 10%	AC 220V ± 10%
Frequency	50Hz	50Hz
Power	2100W	2100W
Working Temperature	80°C - 530°C	80°C - 530°C
Air Flow	200L - 270L / min	200L - 270L / min
Welding seam width	20mm (0.78")	30mm (1.18")
Driving Speed	1.0m - 7.5m / min (39" - 295")	1.0m - 7.5m / min (39" - 295")
Machine Dimension	445mm x 276mm x 280mm (17.5" x 10.8" x 11.0")	445mm x 276mm x 280mm (17.5" x 10.8" x 11.0")
Price	≤ \$1,328	≤ \$1,328

CS-HWM-WY-ET: Weldy Foiler ET PVC Banner Welder

It's fast and easy to joint flex banner, tarpaulins and billboards, etc with any format steadily and durably.

▼ Specifications

Model	CS-HWM-WY-ET-20	CS-HWM-WY-ET-30
Voltage	AC 220V ± 10%	AC 220V ± 10%
Frequency	50Hz	50Hz
Power	1700W	1700W
Working Temperature	20°C - 650°C	20°C - 650°C
Air Flow	200L - 270L / min	200L - 270L / min
Welding seam width	20mm (0.78")	30mm (1.18")
Driving Speed	1.0m - 7.5m / min (39" - 295")	1.0m - 7.5m / min (39" - 295")
Machine Dimension	445mm x 276mm x 280mm (17.5" x 10.8" x 11.0")	445mm x 276mm x 280mm (17.5" x 10.8" x 11.0")
Price	≤ \$1,348	≤ \$1,348

- Adopting Leister hot air gun
- Designed by Swiss engineers
- Welding speed up to 7.5 m/min
- Automatic cool down function
- Running steadily and joint material firmly
- Fast and easy welding for tarpaulins and billboards

▼ Details

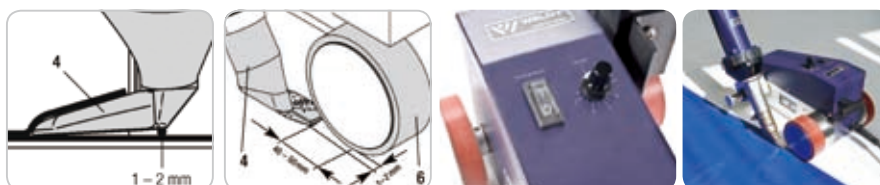

CS-HWM-7001A: High - power Hot Air Flex Banner Welder

It's smart and easy to joint flex banner, mesh, vinyl and tent ,etc.

- Adopting LEISTER hot air gun
- Widely used for thicker materials within 3mm
- Running steadily and joint material firmly
- Reasonable machinery structure for durable usage

The welder is only used for the countries using the voltage of 220V.

Reasonable machinery structure makes the machine running steadily and joint materials firmly and looks flat and elaborate.



▼ Specifications



Model	CS-HWM-7001A
Voltage	AC 220V ± 10%
Frequency	50Hz
Power	3400W
Working Temperature	200°C - 6200°C
Air Flow	500L / min
Pressure Static	Maximum 5000Pa
Driving Speed	1.5 - 6m / min
Machine Dimension	600mm x 430mm x 310mm (24" x 17" x 12")

Price ≤ \$2,193

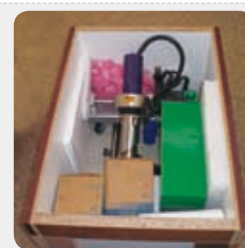

Packing



Digital display panel



Head of machine



Hot air gun



Laser ray positioning



Welding wheel

CS-HWM-JN-PJ: New Style Hot Air Welder

This machine is widely used for welding Flex Banner, housetop tarpaulin, swimming pool, Membrane water bed, inflatable toys, etc.

- New hot air banner welder with motor set outside
- Enough hot air generated from the motor
- Reasonable machinery structure for long life - span
- Adopt advanced welding technology and high-precision temperature controlling
- Automatic turn on / off
- Turn off the hot air motor directly when you don't switch off the power
- The welder can remember the temperature set last time when use it again

▼ Specifications



Model	CS-HWM-JN-PJ
Voltage	AC 220V ± 10%
Frequency	50HZ
Power	3680W
Welding Width	40mm (1.57")
Welding Speed	1m -15m / min (39" - 590") (Continuously adjustable)
Hot Air Flow	28m ³ / h (Continuously adjustable)
Welding Temperature	40 ~ 650°C ± 1°C (Continuously adjustable)
Dimension	600mm x 430mm x 300mm (23.6" x 16.9" x 11.8")

Price ≤ \$1,195



CS-HWM-6001B: Durable Hot Air Flex Banner Welder

It's used for jointing flex banner, mesh, vinyl, tent, etc.

- Adopting LEISTER hot air gun
- Joint material within 2mm (0.08") thick
- Running steadily and joint material firmly
- Reasonable machinery structure for durable usage

The welder is only used for the countries using the voltage of 220V.

▼ Specifications

Model	CS-HWM-6001B
Voltage	AC 220V ± 10%
Frequency	50Hz
Power	1600W
Motor Power	15W
Working Temperature	400°C
Welding Width	30mm (1.2")
Driving Speed	1.5 - 6m / min
Machine Dimension	500mm x 300mm x 280mm (20" x 12" x 11")
Price	≤ \$1,498

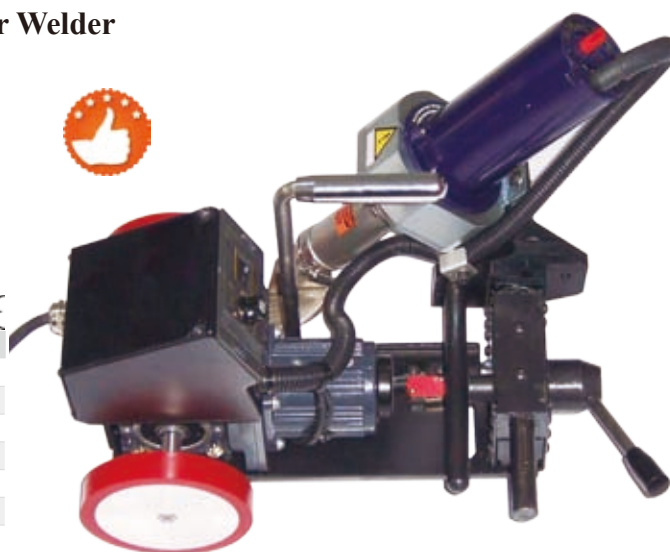

CS-HWM-6001C: Smart Hot Air Flex Banner Welder

It's used for jointing flex banner, mesh, vinyl, tent, etc.

- Adopting LEISTER hot air gun
- Smart style, lighter and simple
- Affordable with reasonable price
- Joint material within 2mm (0.08") thick
- Running steadily and joint material firmly

It's smart one and lighter for easy to be shipping. The machine has delicate outer appearance and easy to operate.

▼ Specifications

Model	CS-HWM-6001C
Voltage	AC 220V ± 10%
Frequency	50Hz
Power	2100W
Air Flow	(20°C) 200 - 270L / min
Working Temperature	80°C - 530°C
Welding Width	30mm (1.2")
Driving Speed	1.0 - 6m / min
Machine Dimension	445mm x 276mm x 280mm (17.5" x 11" x 11")
Price	≤ \$877



Note: The welder is only for the countries using the voltage of 220V.

> Laminator & Finishing Equipments > Vinyl banner slitter & welder

CS-FQ-1600S-JF: Banner Slitter & Rewinder

Applying to cut flex vinyl, mesh, white solvent vinyl, one way vision, self - adhesive vinyl, reflective sheeting, reflective sheeting, application tape, foam adhesive tape, and double - sides adhesive tape, etc.

- Two cutting heads, one is with round blade and the other is using the blade with teeth
- Advertising material cutting machine
- Horizontal cutting and vertical cutting are both ok
- Digital display for reeling - in & expanding length
- Semi - automatic cutting width control



▼ Specifications

Model	CS-FQ-1600S-JF
Rated Voltage	Single Phase 50Hz, AC 220V ± 10%
Maximum Cutting Width	3200mm (126")
Cutting Speed	0 ~ 300rpm
Rated Power	1000W
Maximum Diameter	Φ280mm (11")
Shape Size	4100mm x 850mm x 1000mm (161" x 33" x 39")
Rewind	Yes
Horizontal Cut	Yes
Price	≤ \$10,157

▼ Samples



▼ Details

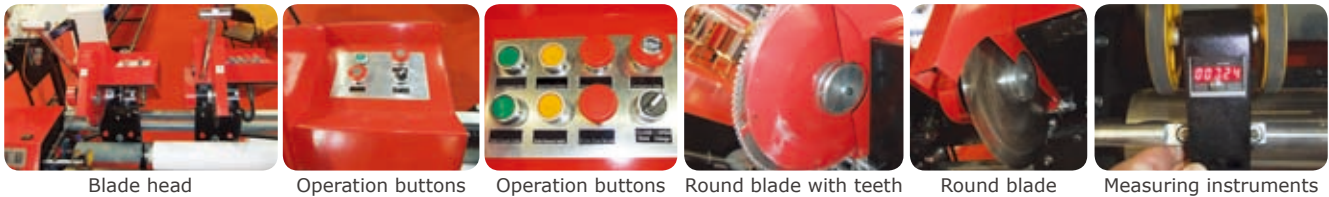

CS-FQ-1600S: Banner Slitter for Vertical Cutting

It's widely used for flex vinyl, blockout, mesh, one way vision, self - adhesive vinyl, reflective sheeting, application tape, foam adhesive tape, and double - sides adhesive tape, etc.

- Banner slitter is with special double support rollers
- Frequency converters adopted for both roller and cutting blade
- Cut advertising materials vertically

▼ Specifications

Model	CS-FQ-1600S
Rated Voltage	Single Phase 50Hz, AC 220V ± 10%
Maximum Cutting Width	3200mm (126")
Cutting Speed	0 - 300rpm
Rated Power	1000W
Maximum Diameter	Φ320mm (12.6")
Machine Dimension	4100mm x 800mm x 1000mm (161" x 31" x 39")
Price	≤ \$9,254

▼ Samples



CS-FQ750: Precisely Banner Roll Slitter

It is used to cut flex vinyl, mesh, white solvent vinyl, one way vision, self - adhesive vinyl, reflective sheeting, application tape, foam adhesive tape, and double - sides adhesive tape, etc.

- Roll Slitter with simple structure
- Cutting materials precisely up to 5mm (0.2") width
- With a motorized core shaft and single - blade
- Simple structure and convenient to operate



Fixer wheel



Fixer



Material supporter

▼ Specifications

Model	CS-FQ750-160	CS-FQ750-190
Voltage	Single Phase 50Hz, AC 220V ± 10%	Single Phase 50Hz, AC 220V ± 10%
Maximum Input Power	750W	750W
Roll Maximum Width	1600mm (63")	1900mm (75")
Roll - slit Maximum Outer Diameter	200mm (8")	250mm (10")
Roll - slit Core Inner Diameter	76mm (3")	76mm (3")
Shape Size	2585mm x 690mm x 520mm (102" x 27" x 20")	2950mm x 900mm x 700mm (116" x 35" x 27")
Price	≤ \$5,890	≤ \$6,535



▼ Samples



CS-M Series Aluminum Alloy Paper Trimmer

Applying to paper within 1mm (0.039") and also outdoor printing materials, such as PVC foam board, KT board, KAPA board, etc whose thickness is within 8mm (0.31").

- Aluminum alloy machine with stand
- It's convenient and efficient
- No rough edges on finished products
- T - shape blade, sharp and durable
- Designed with paper - fixing function
- Both inch and centimeter scale precisely is designed on the cutter



▼ Specifications

Model	CS-M-001	CS-M-002	CS-M-003	CS-M-004
Size	40 inch	60 inch	80 inch	100 inch
Working Table	1180mm x 330mm (46" x 13")	1680mm x 330mm (66" x 13")	2180mm x 330mm (86" x 13")	2680mm x 330mm (105" x 13")
Breadth	1000mm (39")	1500mm (59")	2000mm (79")	2500mm (98")
Price	≤ \$318	≤ \$421	≤ \$868	≤ \$1,189



Blade head

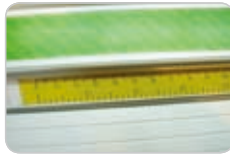

Measurement ruler



Working table



Support stand

PT-TS-B: 100 Inch Wide Format Paper Trimmer with Support Stand

Applying to paper within 1mm (0.039") and also outdoor printing materials, such as PVC foam board, KT board, KAPA board, etc whose thickness is within 8mm (0.31").

- Economical Paper Trimmer
- Aluminum alloy machine with stand
- It's convenient and efficient
- No rough edges on finished products
- T - shape blade, sharp and durable
- Designed with paper - fixing function

▼ Specifications

Model	PT-TS-B
Size	100 inch
Working Table	2680mm x 330mm (105" x 13")
Breadth	2500mm (98")
Price	≤ \$678



Packing Details

CS-I series Rotary Paper Trimmer

This rotary paper cutter is used to cut paper within the thickness of 1mm (0.039").

- Convenient and efficient
- Sharp and durable blade
- Especially for paper cutting
- Designed with paper - fixing function
- Inch and centimeter scale precisely designed on the cutter

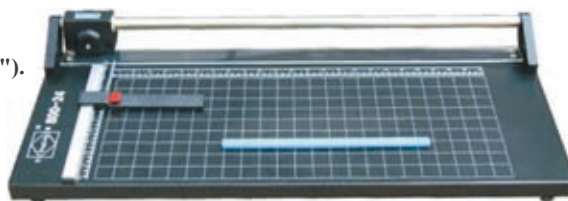

CS-I-001

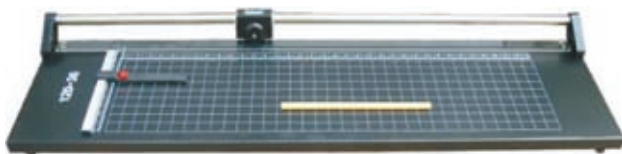

CS-I-002

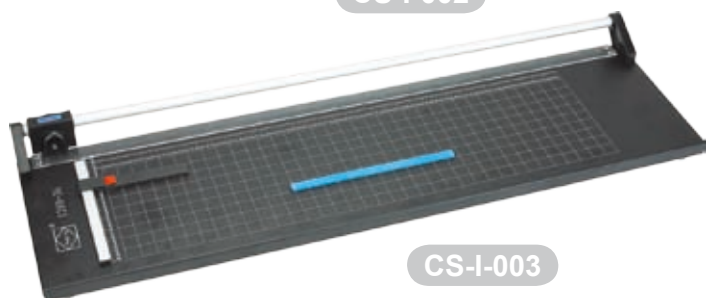

CS-I-003



Packing Details

▼ Specifications

Model	CS-I-001	CS-I-002	CS-I-003	CS-I-004	CS-I-005	CS-I-006	CS-I-007
Size	14 inch	24 inch	36 inch	48 inch	63 inch	71 inch	79 inch
Working Table	550mm x 280mm (22" x 11")	800mm x 315mm (31" x 12")	1200mm x 330mm (47" x 13")	1460mm x 330mm (57" x 13")	1800mm x 330mm (71" x 13")	2000mm x 330mm (79" x 13")	2200mm x 330mm (87" x 13")
Breadth	350mm (14")	600mm (24")	970mm (38")	1250mm (49")	1600mm (63")	1800mm (71")	2000mm (79")
Price	≤ \$49.59	≤ \$55.87	≤ \$111.07	≤ \$141.82	≤ \$212.23	≤ \$269.75	≤ \$500.00



CS-IS series Support Stand of Rotary Paper Trimmer

This support stand is suitable for rotary paper trimmer.

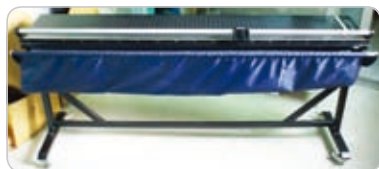

- Match with rotary paper trimmer
- Convenient to support the trimmer
- It's easy to use and operate flexibly
- More bigger than 48 inch can match with the stand

▼ Specifications

Model	CS-I-004S	CS-I-005S	CS-I-006S	CS-I-007S
Size	48 inch	63 inch	71 inch	79 inch
Price	≤ \$101.32	≤ \$127.77	≤ \$149.59	≤ \$176.69



CS-ZG-CK: Banner Cutting Knife

This cutter is used for **cutting heat transferred cloth**.

- Smart cutter for vinyl banner
- It's easy to change the blade
- It's affordable and convenient to use



Price: ≤ \$4.3 / pc

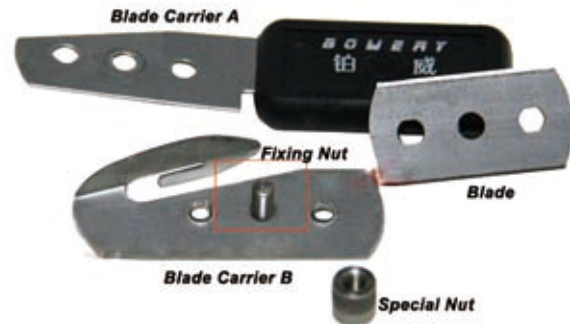

CS-BC-JN-CC-03: Flex Banner Cutter

This cutter is used for **cutting heat transferred cloth**.

- Do the cutting work on the floor stand no need the table
- No need power, it's working by the operator
- It's very easy to operate and convenient to carry
- Power saving, no need electricity.
- Safe, reasonable blade structure keep away of lacerating hands
- Longer life - time, the blade and the ground has no direct scrape to prolong the lifetime

Price: ≤ \$15.7 / pc



CS-GM-APD120: Pneumatic Grommet Machine for Plastic Eyelets

The machine can press advertising materials such as Flex Banner, cover cloth, non - woven cloth, oxford, water - proof cloth, canvas, tent, packing bags, outdoor goods etc.

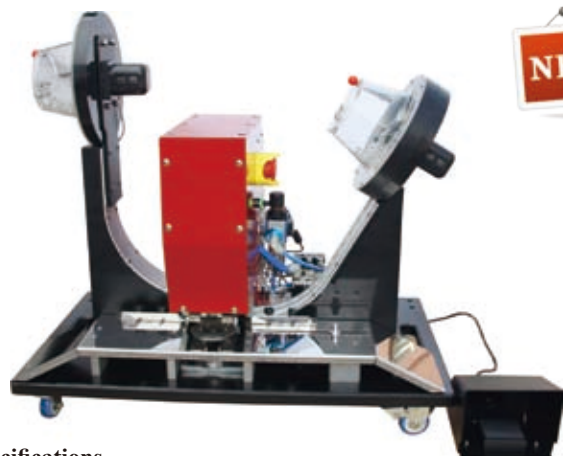

- Pneumatic control system
- Punching and pressing are synchronous
- Humanized design, safeguard device
- Practical plastic grommets are used
- No noise, easy to operate
- Automatic supplying system for high - efficient working
- Safeguard device helps to achieve safety and reliable operation
- Plastic grommets are beautiful and never rusty, easy to recycle

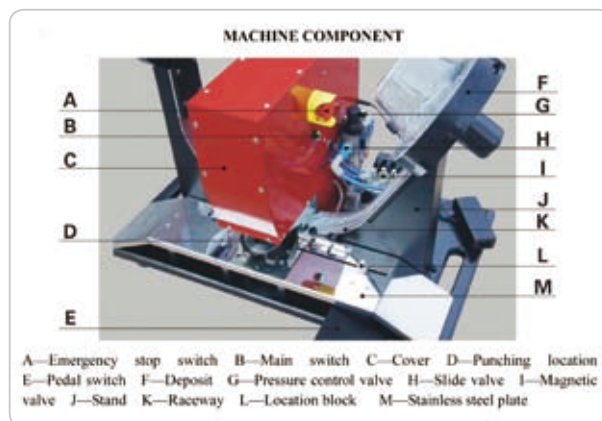

▼ Specifications

Model	CS-GM-APD120
Rated Voltage	24V
Power	38W
Pressure	0.6MP
Inner Diameter of Grommet	ID = 12mm (0.47")
Grommet Spacing	Self - chosen
Price	≤ \$1,946

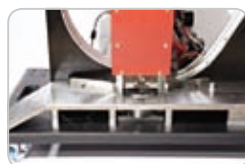

Safeguard device



Air cylinder



Grommet rail



Adjust the spacing and margin of grommet



Automatic supplying system



Slide

CS-GM-HED120: Table Type Automatic Grommet Machine

The machine can press advertising materials such as Flex Banner, cover cloth, non - woven cloth, oxford, water - proof cloth, canvas, tent, packing bags, outdoor goods etc.



Power cord



Power switch



Emergency stop knob



Bottom die



▼ Specifications

Model	CS-GM-HED120-I	CS-GM-HED120-II	CS-GM-HED120-III
Rated Voltage	Single Phase 50Hz, AC 220V ± 10%	Single Phase 50Hz, AC 220V ± 10%	Single Phase 50Hz, AC 220V ± 10%
Power	150W	150W	150W
Material of Grommet	Plastic	Metal	Metal
Inner Diameter of Grommet	ID = 12mm (0.47")	ID = 8mm (0.31")	ID = 12mm (0.47")
Grommet Spacing	Self - chosen	Self - chosen	Self - chosen
Price	≤ \$1,106	≤ \$1,106	≤ \$1,106

- Electric control, no air compressor is needed
- Punching and pressing are synchronous
- Humanized design, safeguard device
- Practical plastic grommets are used
- Safeguard device helps to achieve safety and reliable operation

> Laminator & Finishing Equipments > Grommet machine

CS-GM-ST: Auto - grommet Machine

Punching grommets on advertising materials, such as flex banner, tent tarpaulin, etc



- Automatically, convenient and firm
- Time - saving and labor - saving
- Adopting laser ray to guide operation on precise position
- Ground working and table working are both available

Grommets punched by this machine are very firm and hard to turn

New designed product for eyelet punching along the cloth freely, automatically and fast

▼ Specifications

Model	CS-GM-ST
Rated Voltage	Single Phase 50Hz, AC 220V ± 10%
Machine Dimension	920mm x 680mm x 398mm (36" x 26" x 15")
Power	600 - 700W
Speed	1500pc / hr
Available Grommet Sizes	(ID = 10.4mm (0.4"), OD = 18.5mm (0.7")) (ID = 13mm (0.5"), OD = 21.5mm (0.85"))
Price	≤ \$1,320



Reseting Punching Feeding



Finished product



Note: One machine can only punch one size of grommets.

This kind of machine can be made individually to apply to the two sizes of grommets above.

CS-GM-SQ / DQ: Pneumatic grommet Machine I

Punch a hole and press grommets on the flex banner, tents, tarpaulins, etc

- Press firmly
- Stable and durable
- Sensor designed for send grommet into the guide way

Convenient and removable to operate

Working on the ground or on the table

To perform collecting grommet, feeding grommet, piercing material and pressing grommet with washer together



▼ Specifications

Model	CS-DK-DQ	CS-DK-SQ
Maximum Input Power	<150VA	<150VA
Voltage	Single phase 50Hz, AC 220V ± 10%	Single phase 50Hz, AC 220V ± 10%
Air Requirement	6 bar	8 bar
Grommet Speed	1000pc / hr	1000pc / hr
Grommet Model Supported	No.4 (ID=10mm (0.4"), OD=16mm (0.6"))	No.5 (ID=10mm (0.4"), OD=19.5mm (0.8"))
Neighbor Grommet Distance	12mm to 22mm (0.5" to 0.9")	12mm to 22mm (0.5" to 0.9")
Cylinder Number	Single	Double
Machine Dimension	450mm x 500mm x 460mm (18" x 20"x 18")	450mm x 500mm x 460mm (18" x 20"x 18")
Price	≤ \$1,747	≤ \$1,857



Packing Details

CS-GM-JN: Pneumatic Grommet Machine II



It's widely applying to **flex banner, leather, mesh, leather belt, especially for tent, tarpaulin, etc.**

- Pneumatic style, easy operation
- Two eyes automatically feeding box
- Automatic punching and riveting
- Convenient operation and high efficiency

▼ Specifications

Model	CS-GM-JN
Voltage	Single phase 50Hz, AC 220V ± 10%
Speed	30times / min ≤ frequency ≤ 60times / min
Air Pressure	≥6MPa
Thickness of Material	2mm (0.08")
Grommet Sizes	(ID=12mm (0.5"), OD=23mm (0.9"))
Unit Price	≤ \$2,411



With table



CS-MGM-SD: Die - Changeable Manual Grommet Machine

Punch a hole and press grommets on the tents, tarpaulins, etc

- Affordable and Practical
- Smart and convenient
- Interchangeable dies
- Steady and durable
- No maintenance needed
- Various colors, such as silver grey, green, etc

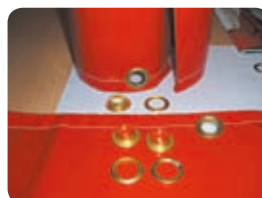

Finished product



Economical



▼ Grommet and washer (Inner diameter, outer diameter)

#4 (10.5mm (0.4"), 17.5mm (0.7"))

#5 (11.5mm (0.45"), 19.5mm (0.8"))

#6 (14mm (0.55"), 24mm (0.94"))



Packing Details

Remark: The price we provide above contains one machine and one mold (#4 mold / #5 mold / #6 mold is optional). And **\$9.5** should be added additionally if you want get one more mold.

Price: ≤ \$52 / set

CS-MGM-ZG: Manual Eyelet Puncher

It's widely used for PVC banners, tarpaulin, garment, case and bag, etc.



- Smart eyelet puncher, easy to carry
- Redirecting transmission for convenient using
- Available for the eyelet with the inner diameter of 3 / 8"(9.5mm)
- With correct opening angle, you can press it by only one hand
- Magnetic dies fix the eyelet and washer well
- The handle made of special plastic material is anti - friction, anti - skid and easy holding

Price: ≤ \$18.62 / pc



Magnetic dies fix the eyelet and washer well



The handle made of special plastic material is anti - friction, anti - skid and easy holding



CS-GM-JN-DKJ: Semi - automatic Grommet Machine

The grommet machine is used for the binding and riveting of inkjet advertisements, suitcases and bags, leather belts and waist belts, clothing leathers, stationeries and lighting decorations, particularly tents and rain gears.



- Semi automatic style, automatic grommet feeding
- No need power, it's working by the operator
- It's moving easily instead of standing on the fixing floor
- The size of grommet: OD = 16mm (0.63"), ID = 10mm (0.39"), H = 5mm (0.19")

Price: ≤ \$396 / set



> Flower & Nail Art Printer

F-NTAF05: Digital Multifunctional Nail Art Printer

Nail Beauty is becoming a new fashion developed quickly beauty industry after beauty parlor and hairdressing. It has become an important part for personal making up and image design.



Function: Print patterns, words or pictures on fingernails, toenails, decorations, mobile phone and flowers, fruit, egg, cell - phone, crystal, and golf, etc.

Paint five fingernails at one time

Paint five toenails at one time

Paint three flowers at one time

Make crystal badge paint

All kinds of adornment

▼ Specifications

Model	F-NTAF05
Machine Dimension	400mm x 270mm x 270mm (16" x 10.6" x 10.6")
Machine Weight	10kg
Voltage	85 - 260V
Frequency	47 - 63Hz
Power	270W / 18W
Environmental Temperature	15°C - 40°C
Price	≤ \$783 / set



▼ Standard Accessories

Item	Qty
Host machine	1 set
Fingernail beautifying device	1 pc
Toenail beautifying device	1 pc
Flower beautifying device	1 pc
Adornment beautifying device	1 pc
Special painting liquid	1 pc
Colored & black ink cartridge	1 pc
Power line	1 pc
Books of pattern gallery	2 pcs
Warranty certificate	1 pc
Special notice	1 pc
Quality certificate	1 pc
Demo video disk	1 pc
Affiliated disk (Contains our painting system software and drivers, pattern database)	1 pc

▼ Samples

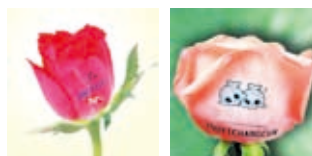

▼ Artificial Nails



> Flower & Nail Art Printer

SIC-HN-CF-NTAF05C: Multifunctional Nail Art and Flower Printer with Camera & PC inside

It is mainly used for personal printing on nails and flowers, which can open new business opportunities. It is widely used in many areas, such as Image Design Center, Beauty Salon, Wedding Studio, Fashion Store, Nail Salon, Hair Salon and Shopping Mall, etc.



- PC inside
- Intelligent identification and Auto alignment tool in the software.
- Pictures can be made on site using the software photo tools.
- Unique color changes function in the software.
- Multifunctional, rapid and efficient to use.
- Different designs to use and apply them on nail and flowers.
- Special painting liquid of perfect finished.
- Rich pattern database and update content it is available.
- Environmental design.
- Paint five fingernails or five toenails at the same time.
- Paints in three flowers.

▼ Specifications

Model	SIC-HN-CF-NTAF05C
Machine Dimension	565mm x 545mm x 520mm (22" x 21" x 20")
Machine Weight	50.6lb (23kg)
Voltage	85 - 260V
Frequency	47 - 63Hz
Power	50W
Environmental Temperature	15°C - 40°C
Price	≤ \$1,320 / set

▼ Standard Accessories

Item	Qty
Host machine	1 set
Fingernail beautifying device	1 pc
Toenail beautifying device	1 pc
Flower beautifying device	1 pc
Adornment beautifying device	1 pc
Special painting liquid	1 pc
Colored & black ink cartridge	1 pc
Power line	1 pc
Books of pattern gallery	2 pcs
Warranty certificate	1 pc
Special notice	1 pc
Quality certificate	1 pc
Demo video disk	1 pc

▼ Samples

**Automatic Cold and Hot Air Nail Dryer**

With the dryer, the printed nail can be dried faster.

Price: ≤ \$51.4 / set



> Flower & Nail Art Printer

SIC-QDYN-N4: Nail Printer (Touch Screen + Intelligent Identification System)

This nail printer is mainly used for personal printing on nails, this can open new business opportunities. It is widely used in many areas, such as Image Design Center, Beauty Parlor, Wedding Studio, Fashion Store, Nail Salon, Hair Salon, Shopping Mall, etc.

- Intelligent Identification System
- 8 inches Touch Screen, Built - in computer system
- Special software with strong functions, by which we can take and edit photos
- High Resolution Camera for Present Prompt Photo - taking
- There are hundreds of ready - made patterns for selection in the latest gallery
- Support for importing your self - provided DIY patterns temporarily
- Adjustable size, direction and location of the pattern on the nail precisely

▼ Specifications

Model	SIC-QDYN-N4
Machine Dimension	500mm x 320mm x 320mm (20" x 12.6" x 12.6")
Machine Weight	39.6Ib (18kg)
Voltage	110V - 220V
Power	50W
Printing Speed	One Nail / 8 Second
Printer Resolution	4800 x 1200dpi
Price	≤ \$1,873 / set



▼ Samples

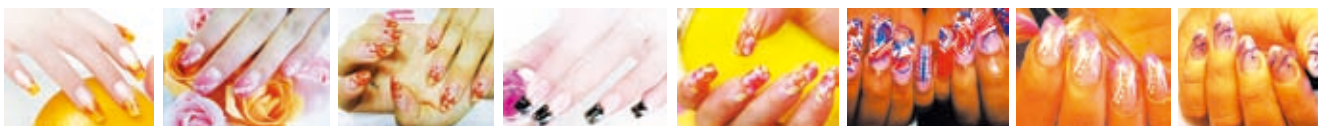

SIC-QDYN-FM03: Mini Flower Printer

The flower printer can print any designs directly on flower and various personalized designs, such as photos, words on fresh or artificial flowers. Electrical operation system and the special software with finest functions can take and edit photos and words on spot.



- 3 million high resolution camera
- Finest function for present writing and editing
- Fast drying and waterproof
- Adjustable flower - jig
- Millions of designs are saved for you.
- Creative and fashionable

▼ Specifications

Model	SIC-QDYN-FM03
Machine Dimension	500mm x 350mm 330mm (20" x 14" x 13")
Machine Weight	26.4Ib (12kg)
Voltage	110 - 220V
Printing Speed	One Nail / 8 Second
Printer Resolution	4800 x 1200dpi
Price	≤ \$718 / set

▼ Samples



> Inkjet Printhead

**PRH-SPT-001: Seiko SPT255 / 35pl Printhead**

Used for Icontek TW-3306GA; ZHONGYE ZY-3400; SID XE210, SID XE320; Phoaeton UD-323H, Phoaeton UD-213H

Original

Price: ≤ \$767.00

PRH-SPT-002-E: Seiko SPT510 / 35pl Printhead

Used for Icontek TW-3306HC / TW-3308HC / TW-3306HA / TW-1806A / TW-3306HD / TW-3308HD / TW-3308HZ, Icontek M1 / M3; SID XCS PLUS 320-8H / XCS 320-8H, XES 250 / XES 320, XH250; Crystaljet S1806SPT510_35PL / S3306IISPT510_35PL / S4306SPT510_35PL, F3308IISPT510_35PL / F4308SPT510_35PL / F6308IISPT510_35PL; Infiniti FY-3208HA / FY-3206HA / FY-3208HF / FY-3206HF / FY-3208H / FY-3206H / FY-3208R / FY-3206R / FY-3208G / FY-3204G; Phoaeton UD-3206E / UD-3208E / UD-3206G / UD-3208G / UD-3208GF / UD-3206GF / UD-3208H; Roland AJ-1000 / AJ-740; VUTEK / QS3200 / QS3200R

Original

Price: ≤ \$1,068.00

PRH-SPT-002-F: Seiko SPT510 / 35pl Printhead with New IC Driver

Used for Icontek TW-3306GA; ZHONGYE ZY-3400; SID XE210 / SID XE320; Phoaeton UD-323H / Phoaeton UD-213H

Original

Price: ≤ \$1,018.00

PRH-SPT-003: Seiko SPT1020 / 35pl Printhead

Used for Icontek TW-3306FD / Icontek TW-3308FD / Icontek TW-1800F3 / Icontek TW-2500F3 / Icontek TW-3306FZ / Icontek TW-3308FZ, Icontek M5 / Icontek M7; SID XC II; Crystaljet CJ-FB2506UV, Crystaljet S6306SPT1020_35PL, Crystaljet F6308SPT1020_35PL; Infiniti FY-3266K / Infiniti FY-3266H / Infiniti FY-3266J / Infiniti FY-3266R; Phoaeton UD-3266E / Phoaeton UD-3266G

Original

Price: ≤ \$1,736.00

PRH-SPT-004: Seiko SPT255 / 12pl Printhead

Used for SID XQ210; Crystaljet S1806SPT255_12PL

Original

Price: ≤ \$701.00

PRH-SPT-005: Seiko SPT510 / 50pl Printhead

Used for Crystaljet F1804SPT510_50PL / Crystaljet F3304IISPT510_50PL / Crystaljet F4304SPT510_50PL / Crystaljet F4308SPT510_50PL / Crystaljet F6308IISPT510_50PL, Crystaljet S4306SPT510_50PL / Crystaljet S6306IISPT510_50PL; Infiniti FY-3278N / Infiniti FY-3276HA, Infiniti FY-3278F / Infiniti FY-3276R; Phoaeton UD-3278D / Phoaeton UD-3276E / Phoaeton UD-3278K

Original

Price: ≤ \$1,060.00

PRH-SPT-007: Seiko 508GS / 12pl Print Head

Original

Price: ≤ \$1,919.00

PRH-KON-001: Konica Minolta 512 / 14pl (KM512MN) Printhead

Used for HP designjet 9000s / Designjet 10000s; Seiko Colorpainter 64s / Colorpainter 100s; OCE CS 6060 / CS 6100; DGI ST1806

Original

Price: ≤ \$1,085.00

PRH-KON-002: Konica 256 / 14pl Printhead

Used for Human X-JetB 1808

Original

Price: ≤ \$684.00

**PRH-KON-003: Konica 512 / 14pl UV (KM512MH) Printhead**

Used for NEOTITAN UV-T-1606W(S) / NEOTITAN UV-T-2506W(S); FLORA F250UV / FLORA F250UV; SKYJET UV FlatMaser 2512 / SKYJET UV FlatMaser 2518 / SKYJET UV FlatMaser 3020 / SKYJET UV FlatMaser 3022 / SKYJET UV FlatMaser-R.; KingColor UV1224C / KingColor UV2030C; Flora F1250UV, Flora PP2512UV Turbo, Flora F1 320UV; RODIN K7250UV, DOCAN UV2510, DOACN UV1528

Original

Price: ≤ \$1,535.00

**PRH-KON-004: Konica 256 / 42pl Printhead**

Used for LIYU PJ3204 / LIYU PJ3208

Original

Price: ≤ \$659.00

**PRH-KON-005: Konica Minolta KM512LN / 42pl Printhead**

Used for SKYJET-SD-3308KL-4C / SKYJET-SD-3312KL-6C / SKYJET-SD-3316KL-4C, SKYJET-SD-3324KL-6C / SKYJET-SD-5216KL-4C / SKYJET-SD-5224KL-4C; MYJET LA3204KM / MYJET LA3208KM, MYJET LB3204KM / MYJET LB3208KM, MYJET WD3212KM / MYJET WD3216KM; JHF A8 3312F / JHF A8 3308F; LEOPARD H8 3308F / LEOPARD H8 3306FS; Flora HJ3200, Flora LJ320K; HUMAN Ultra-Jet 3208 / HUMAN Ultra-Jet 3212 / HUMAN Ultra-Jet 3216, HUMAN K-Jet 3208

Original

Price: ≤ \$1,018.00

**PRH-KON-006: Konica 1024 / 14pl UV Printhead**

Original

Price: ≤ \$2,544.00

**PRH-KON-007: Konica 1024 / 14pl MNB Printhead**

Original

Price: ≤ \$2,003.00

**PRH-KON-008: Konica KM1024LNB / 42pl Printhead**

Original

Price: ≤ \$2,003.00

**PRH-KON-010: Konica KM512 LH / 42pl UV Printhead**

Original

Price: ≤ \$1,585.00

**PRH-SPE-001: Spectra Nova 256 / 80 AAA Printhead**

Used for Wit-color Ultra1000-NOVA-5208 / WIT-COLOR Ultra1000-NOVA-3308; DGI PS-3204D; Flora LJ 320SE, Flora HJII3200/5000SE; YISHAN PS-3204S / YISHAN POLAJET PS-3204DX, YISHAN YS5008-EE; Vutek Ultravu3360; Teckwin Teckpro S3200

Original

Price: ≤ \$2,203.00

**PRH-SPE-002: Spectra S-Class SL-128 AA Printhead**

Used for Swift 3360; Infinity FY-6250SL

Original

Price: ≤ \$943.00

**PRH-SPE-003: Spectra Skywalker HD 128 / 50 Printhead**

Used for Wit-color Ultra1000-Skywalker-12H / WIT-color Ultra1000-Skywalker-16H; APRINT 250Nano, APRINT 330Nano-8 / APRINT 330Nano-12; Flora HJII5000SW, Flora LJ320SW; GONGZHENG GZT3212AK / GONGZHENG GZCK3212AK; ORASIGN W-JET320SW

Original

Price: ≤ \$409.00

> Inkjet Printhead



PRH-SPE-004: Spectra S-Class SM-128 AA Printhead
Used for SID UV200S; AGFA 2030 X-2
Original
Price: ≤ \$932.00



PRH-SPE-005: Spectra S-Class SE-128 AA Printhead
Used for AGFA 3150 X-2
Original
Price: ≤ \$932.00



PRH-SPE-006: Spectra Polaris PQ-512 / 35 AAA Printhead
Used for ORASIGN W-320PQ / ORASIGN W-180PQ; WIT-COLOR ULTRA4000 4H / 6H / WIT-COLOR ULTRA4000 8H; Flora LJ320P; GONGZHENG GZT3204 / GONGZHENG GZT3202 / GONGZHENG GZT3208AU, GONGZHENG GZR3208; JHF A8 3304PQ / JHF A8 3308PQ; LEOPARD Q8 3304PQ / LEOPARD Q8 3308PQ; APRINT 330P
Original
Price: ≤ \$1,886.00



PRH-SPE-007: Spectra Polaris PQ-512 / 15 AAA Printhead
Used for LIYU PS3204-S512 / LIYU PS3208-S512; Rodin P9320-B (4H) / Rodin P9320-B (8H); Flora PP2512UV; SMART UV printer; JHF UV R5000 / JHF UV R3300 / JHF UV R5000S / JHF UV R3300S; LEOPARD E3000, LEOPARD S2600
Original
Price: ≤ \$1,886.00



PRH-XAAR-001: Xaar 128 / 80 Printhead (Blue)
Used for DGI VT-100D / VT-62D / VT-92, VTII-62 / VTII-62P / VTII-92 / VTII-92P, VTIII-98D / VTIII-98DS, VTIV-62 / VTIV-98, VTV-1604 / VTV-1606 / VTV-2504 / VTV-2506; HP Scitex XL1200 / HP Scitex XL1500; JHF VISTA Vista1808 / Vista2508 / Vista3312; Myjet 3216; LIYU PM1808
Original
Price: ≤ \$263.77



PRH-XAAR-002: Xaar 128/80-W Printhead (Purple)
Used for large format printer, Infiniti, Liyu, Limitless
Original
Price: ≤ 263.77



PRH-XAAR-003: Xaar 126 / 50 Printhead
Used for Algotex Rainow 250 / Rainbow 325; Aprint 330 Speedy; Vinylking 160; Azon UV 1600 FR; Graphtec SignJet Pro JS300; Sun New Drakar / New Drakar Pro; YaseLAN Picasso YSL-D1600FBUV
Original
Price: ≤ \$263.77



PRH-XAAR-004: Original New Xaar 128 / 40W Printhead (Light Grey)
Used for Wit-color 720T / WIT-color 860+
Original
Price: ≤ \$263.77



PRH-XAAR-005: Xaar XJ-126 / 80 Printhead
Used for Infiniti FY-6150 / FY-8250 / FY-3312C
Original
Price: ≤ \$263.77



PRH-XAAR-006: Xaar 126 / 35 Printhead
Used for ORASIGN W-jet160
Original
Price: ≤ \$263.77



PRH-XAAR-007: Xaar XJ500 / 80 Printhead
Used for MYJET LA3208XR / MYJET LA3204XR, MYJET LB3204XR / MYJET LB3208XR, MYJET WD3212XR / MYJET WD3216XR; LIYU PE3204-XR382; LIYU PE3208-XR382; Wit-color ULTRA2000 H4/H6 / WIT-COLOR ULTRA2000 H8 / WIT-COLOR ULTRA2000 H12 / WIT-COLOR ULTRA2000 H16; SMART PROTON 8H, SMART 600 8H, SMART3000 4H / SMART3000 6H / SMART3000 12H, SMAT2000 S12 / SMAT2000 S16; SID UV 165P
Original
Price: ≤ \$1,769.00



PRH-XAAR-008: Xaar 382 / 35 Printhead
Used for Wit-COLOR ULTRA3000 4H / WIT-COLOR ULTRA3000 6H / WIT-COLOR ULTRA3000 8H; MYJET WD3216XR60 / MYJET WD3212XR60
Original
Price: ≤ \$818.00



PRH-XAAR-009: Xaar XJ-500 / 40-U-printhead
Used for YISHAN YS5008-CE / YISHAN YS3508-CF
Original
Price: ≤ \$1,836.00



PRH-XAAR-010: Xaar 382 / 60 Printhead
Original
Price: ≤ \$826.00



PRH-EPS-006: Epson 7800 / 9800 Printhead (DX5) - F160000 / F160010
Used for Epson Stylus Pro 4400 / Epson Stylus Pro 4800 / Epson Stylus Pro 7400 / Epson Stylus Pro 7800 / Epson Stylus Pro 9400 / Epson Stylus Pro 9800
Original
Price: ≤ \$1,068.00



PRH-EPS-007: Epson R1800 Printhead (DX5) - F158000
Used for Epson Stylus Photo R1800
Original
Price: ≤ \$968.00



PRH-EPS-008: Epson R2400 Printhead (DX5) - F158010
Used for Epson Stylus Photo R2400
Original
Price: ≤ \$968.00



PRH-EPS-009: Epson Stylus Pro 4880 / 7880 / 9880 Printhead (DX5) - F187000
Used for Epson Stylus Pro 4880 / Epson Stylus Pro 9880 / Epson Stylus Pro 7880 / Epson Stylus Pro 9450
Original
Price: ≤ \$1,001.00



PRH-EPS-010: Epson R1900 / R2000 / R2880 Printhead (DX5) - F186000
Used for Epson Stylus Photo R1900 / Epson Stylus Photo R2880 / Epson Stylus Photo R2000
Original
Price: ≤ \$1,160.00



PRH-EPS-011: Epson R4910 / 4900 Printhead - F198000
Used for Epson Stylus Photo R4910 / Epson Stylus Photo 4900
Original
Price: ≤ \$1,469.00

> Inkjet Printhead

**PRH-EPS-012: Epson R210 / R310 / R200 Printhead - F151000 / F166000**

Used for Epson Stylus Photo R200 / Epson Stylus Photo R210 / Epson Stylus Photo R220 / Epson Stylus Photo R230 / Epson Stylus Photo R300 / Epson Stylus Photo R310 / Epson Stylus Photo R320 / Epson Stylus Photo R340 / Epson Stylus Photo R350 / Epson Stylus Photo R510, Epson Stylus Photo 600F / Epson Stylus Photo 620F

Original
Price: ≤ \$100.17

**PRH-EPS-013: Epson 7700 / 9700 / 9910 / 7910 Printhead - F191040 / F191010**

Used for Epson Stylus Pro 7700 / Epson Stylus Pro 9700 / Epson Stylus Pro 9910 / Epson Stylus Pro 9910 SPE / Epson Stylus Pro 7910 / Epson Stylus Pro WT7910 / Epson Stylus Pro 7910 SPE / Epson Stylus Pro 7908 / Epson Stylus Pro 7908 SPE / Epson Stylus Pro 9908 / Epson Stylus Pro 9908 SPE / Epson Stylus Pro 7900 / Epson Stylus Pro 9900 / Epson Stylus Pro 7710 / Epson Stylus Pro 7710M / Epson Stylus Pro 9710 / Epson Stylus Pro 9710M / Epson Stylus Pro 7890 / Epson Stylus Pro 9890 / Epson Stylus Pro 3890

Original
Price: ≤ \$2,036.00

**PRH-EPS-016: Epson TX800 Printhead - F192040**

Used for Epson TX800

Original
Price: ≤ \$126.88

**PRH-EPS-017: Epson Stylus Photo 1390 / 1400 / 1410 Printhead - F173050 / F173060**

Used for Epson Stylus Photo 1390 / Epson Stylus Photo 1400 / Epson Stylus Photo 1410

Original
Price: ≤ \$155.26

**PRH-EPS-019: Epson R1900 Printhead Locked (DX5) - F186000**

Used for Epson Stylus Photo R1800 / Epson Stylus Photo R1900 / Epson Stylus Photo R2880 / Epson Stylus Photo R2000

Original
Price: ≤ \$809.00

**PRH-EPS-020: Epson Stylus Photo R2400 Printhead Locked (DX5) - F158010**

Used for Epson R2400

Original
Price: ≤ \$776.00

**PRH-EPS-021: Epson ME300 / ME 620F / L201 / L210 Printhead - F181010**

Used for Epson ME2 / ME200 / 620F / ME30 / ME300 / ME33 / ME330 / ME360 / ME510 / ME600F, L101 / L201 / L210

Original
Price: ≤ \$43.41

**PRH-EPS-022: Epson PRO-9906D / B-310N / B-510DN Printhead - F189010**

Used for Epson PRO-9906D, Epson Stylus B-300 / Epson Stylus B-310N / Epson Stylus B-500DN / Epson Stylus B-510DN

Original
Price: ≤ \$980.00

**PRH-EPS-023: Epson 3800 / 3850 Printhead - F177000**

Used for Epson Pro 3800 / 3850

Original
Price: ≤ \$651.00

**PRH-EPS-024: Epson Pro-9906D Printhead (Locked) - F189010**

Used for Epson Pro-9906D

Original
Price: ≤ \$575.00

**PRH-EPS-025: Epson TX650 / R290 / T50 / P50 Printhead - F180000**

Used for Epson TX650 / R280 / R290, T50 / T60, A50, P50

Original
Price: ≤ \$86.81

**PRH-ROL-001: Roland FJ-540 / 740 Printhead - 6811909060**

Used for Roland HiFiJet Pro II FJ-540 / Roland HiFiJet Pro II FJ-740; Mimaki JV4 / Mimaki JV22, MimakiTX2; Mutoh RJ-8000

Original
Price: ≤ \$617.00

**PRH-ROL-003: Original and 100% New Roland DX4 Eco Solvent Printhead - 1000002201**

Used for Roland SOLJET ProII SJ-540 / SJ-645EX / SJ-655EX / SJ-740 / SJ-745EX / SJ-1045EX / SJ-1000, SC-540, SC-545EX, Roland VersaCAMM SP-300V / SP-540V / VP-300I / VP-540I, Roland SOLJET PRO III XJ-640 / XJ-740, XC-540 / XC-540W / XC-545MT, Roland VersaArt RS-640; Mimaki jv3(jv3-130 / JV3-130sp / JV3-160 / JV3-160sp / JV3-250 / JV3-250sp etc.); Mutoh RH-II(Falcon2) / RH-3, Spitfire 65 / Spitfire 90, Blizzard 65 / Blizzard 90

Original
Price: ≤ \$684.00

**PRH-ROL-004-BN: Roland BN-20 / XR-640 / SOLJET PRO4 XF-640 Printhead (DX7) - 6701409010**

Used for Roland BN-20, Roland XR-640, Roland SOLJET PRO4 XF-640, Roland RA-640, Roland RE-640, Roland VS-640, Roland FH740

Original
Price: ≤ \$1,669.00

**PRH-ROL-005: Roland AJ-1000I / 740I Printhead - 1000001354#**

Used for Roland AJ-1000I / 740I

Original
Price: ≤ \$1,585.00

**PRH-MIM-001: Mimaki JV5 / JV33 Printhead Original - M007947**

Used for Mimaki JV5 / Mimaki JV33, Mimaki CJV30

Original
Price: ≤ \$1,494.00

**PRH-MUT-001: Mutoh VJ-1618 Printhead-DG-41914**

Used for Mutoh VJ-1618 / Mutoh VJ-1618W / Mutoh VJ-1618K / Mutoh VJ-1614

Original
Price: ≤ \$2,136.00

**PRH-MUT-002: Mutoh VJ-1204 / VJ-1304 / VJ-1604 / VJ-1604W / VJ-1608 Printhead (DX5) - DF-49684**

Used for Mutoh VJ-1204 / VJ-1304 / VJ-1604 / VJ-1604W / VJ-1608

Original
Price: ≤ \$1,502.00

> Inkjet Printhead

**PRH-MUT-003: Mutoh RJ-900C / RJ-901C (DX5) Printhead - DF-49029 / 44264**

Used for Mutoh RJ-900C

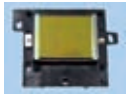
Original**Price: ≤ \$1,068.00****PRH-MUT-004: Mutoh Valuejet 1628TD / 2628TD Printhead-DG-42771**

Used for Mutoh Valuejet 1628TD / Valuejet 2628TD

Original**Price: ≤ \$1,803.00****PRH-MUT-005: Mutoh ValueJet 1638 / 1638W / 2638 Printhead-DG-43345**

Used for Mutoh Valuejet 1638 / Valuejet 1638W / Valuejet 2638

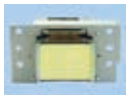
Original**Price: ≤ \$1,803.00****PRH-MUT-006: Mutoh ValueJet 1324 / 1624 / 1624W / 1924W Printhead-DG-42987**

Used for Mutoh ValueJet 1324 / ValueJet1624 / ValueJet 1624W / ValueJet 1924W

Original**Price: ≤ \$1,803.00****PRH-CAN-001: Canon QY6-0054 Printhead**

Used for PIXUS 450i / PIXUS 455i / PIXUS 470PD / PIXUS 475PD, PIXUS MP360 / PIXUS MP370 / PIXUS MP375R / PIXUS MP390 / PIXUS MP130 / PIXUS MP330, i450 / i455 / i470d / i475D, MultiPASS MP360 / MultiPASSMP 370 / MultiPASS MP390, imageCLASS MP360 / imageCLASS MP370 / imageCLASS MP390, SmartBase MP360 / SmartBase MP370 / SmartBase MP390, iP2000 / Ip1500, PIXMA MP110 / PIXMA MP130 / PIXMA MP410 / PIXMA MP430

Original**Price: ≤ \$70.12****PRH-CAN-002: Canon QY6-0061 Printhead**

Used for iP4200 / iP5200 / iP5200R, RMP600, MP600R / MP800 / MP800R / MP830

Original**Price: ≤ \$80.13****PRH-CAN-003: Canon QY6-0073 Printhead**

Used for iP3600, MP540 / MP620

Original**Price: ≤ \$63.44****PRH-CAN-004: Canon QY6-0059 Printhead**

Used for iP4200, MP500 / MP530

Original**Price: ≤ \$63.44****PRH-CAN-005: Canon BC-1300 Printhead**

Used for Canon BC-1300

Original**Price: ≤ \$767.00****PRH-CAN-006: Canon QY6-0064 Printhead**

Used for PIXUS 560i / PIXUS 850i, PIXUS MP700 / PIXUS MP710 / PIXUS MP730 / PIXUS MP740, PIXUS i560 / PIXUS i850, MultiPASS MP700 / MultiPASS MP730, imageCLASS MP700 / imageCLASS MP730, SmartBase MP700 / SmartBase MP730, ip3100 / ip3000, ix4000 / ix5000

Original**Price: ≤ \$88.48****PRH-CAN-007: Canon QY6-0076 Printhead**

Used for PIXUS 9900i / PIXUS 9910i / PIXUS i9900 / PIXUS i9950, iP8600 / iP8500 / PRO9000

Original**Price: ≤ \$150.25****PRH-CAN-008: Canon QY6-0049 Printhead**

Used for PIXUS 860i / 865R, i860 / i865 / MP770 / MP790, Ip4000 / IP4100 / Ip4000R / Ip4100R, PIXMA MP750 / MP760 / MP780

Original**Price: ≤ \$68.45****PRH-CAN-009: Canon QY6-0041 Printhead**

Used for PIXUS MP55 BJ-S700 / S750, MultiPASS F60 / F80

Original**Price: ≤ \$136.89****PRH-CAN-010: Canon QY6-0045 Printhead**

Used for PIXUS 550i, i550

Original**Price: ≤ \$126.88****PRH-CAN-012: Canon QY6-0074 Printhead**

Used for MP 980

Original**Price: ≤ \$116.86****PRH-CAN-013: Canon QY6-0062 Printhead**

Used for ip7500 / ip7600, MP950 / MP960

Original**Price: ≤ \$116.86****PRH-CAN-014: Canon QY6-0070 Printhead**

Used for iP3300 / iP3500, PIXMA MP510 / MP520, MX700

Original**Price: ≤ \$66.78****PRH-CAN-015: Canon QY6-0072 Printhead**

Used for MP640, ip4680 / 4760, mf638/630

Original**Price: ≤ \$80.13****PRH-CAN-016: Canon QY6-0075 Printhead**

Used for IP4500 / 5300, MP610

Original**Price: ≤ \$91.82****PRH-CAN-017: Canon QY6-0080 Printhead**

Used for MG5280/5380, IX6580, MX888, IP4880 / 4840 / 4980, MG5280 / 5380

Original**Price: ≤ \$113.52****PRH-CAN-018: Canon PF-03 Printhead**

Used for IPF510 / 650 / 815 / 825 / 5100 / 9110 / 9010S / 8000 / 9000

Original**Price: ≤ \$459.00****PRH-CAN-019: Canon PF-04 Printhead**

Used for IPF650 / 655 / 750 / 760 / 765

Original**Price: ≤ \$475.00**

> Inkjet Printhead

**PRH-CAN-020: Canon PF-05 Printhead**

Used for IPF6300S / 6350 / 8310S / 8300 / 9410S / 6410 / 6460 / 8410 / 9410

Original**Price: ≤ \$459.00****PRH-CAN-021: Canon QY6-0037 Printhead**

Used for BJ S300 / S330, PIXUS MP5 / MP10, S300 / S330, Multi PASS F10 / F20, IMAGE CLASS MPC190 / MPC190S / MPC200, SMARE BASE MPC190 / MPC 200

Original**Price: ≤ \$30.05****PRH-CAN-022: Canon QY6-0038 Printhead**

Used for BJ S200 S200 / S200X / S200SP / S200SPX

Original**Price: ≤ \$28.38****PRH-CAN-024: Canon QY6-0069 Printhead**

Used for MINI 260

Original**Price: ≤ \$33.39****PRH-CAN-029: New Canon QY6-0067 Printhead for Canon IP4500 / IP5300 / MP610 / MP810**

Used for Canon IP4500 / IP5300, MP610 / MP810

Original**Price: ≤ \$90.15****PRH-CAN-030: QY6-0078 Genuine Canon Printhead**

Used for Canon MP990 / MP996

Original**Price: ≤ \$200.33****PRH-NOV-001: Encad 750 Printhead without Chip**

Used for Encad 600 / Encad 630 / Encad 700 / Encad 736 / Encad 750 / Encad 850 / Encad 880 printers

OEM**Price: ≤ \$19.20****PRH-NOV-002: Encad 750 Printhead with Chip**

Used for Encad 600 / Encad 630 / Encad 700 / Encad 736 / Encad 750 / Encad 850 / Encad 880 printers

OEM**Price: ≤ \$24.21****PRH-NOV-003: Max Encad Printhead with Cartridge for 1200I / 1000I without Chip**

Used for Encad 1200I / 1000I

OEM**Price: ≤ \$24.21****PRH-NOV-004: Max Encad Printhead with Cartridge for 1200I / 1000I with Chip**

Used for Encad 1200I / 1000I

OEM**Price: ≤ \$30.05****PRH-RICOH-001: Ricoh Gen3 / 15pl Printhead****Original****Price: ≤ \$1,636.00****PRH-RICOH-002: Ricoh Gen4 / 7pl Printhead**

Used for Wit-Color UVIP 1313

Original**Price: ≤ \$1,919.00**

> Printer Spare Parts > Epson printer spare parts



ACC-EPS-001: Epson DX4 / DX5 Printhead Big Damper
Used for Epson DX4 / DX5 head; Roland VP-300 / 540 / XC-540 / XJ-640 / 740 / RS-640 / SJ-640 / 1000 / 1045; Mimaki JV3 / JV22, Mutoh VJ-1604 / 1604W
OEM
Price: ≤ \$3 / pc



ACC-EPS-002: Epson Stylus 9600 / 7600 Damper
Used for Epson stylus pro 9600 / 7600
OEM
Price: ≤ \$5 / pc



ACC-EPS-003: Epson Stylus Photo R1800 / R2400 Pump Assembly
Used for Epson Stylus Photo R1800 / R 2400
Original
Price: ≤ \$52 / pc



ACC-EPS-004: Epson Stylus Pro 4880 Pump Assembly
Used for Epson Stylus Pro4000 / 4400 / 4450 / 4880 / 4800
Original
Price: ≤ \$130 / pc



ACC-EPS-007: Epson 1290 Mainboard (Second-hand)
Used for Epson stylus photo 1290
Original
Price: ≤ \$41 / pc



ACC-EPS-008: Epson 1390 Mainboard (Second-hand)
Used for Epson stylus photo 1390
Original
Price: ≤ \$94 / pc



ACC-EPS-009: Epson R1800 Mainboard
Used for Epson stylus photo 1800
Original
Price: ≤ \$242 / pc



ACC-EPS-010: Epson R2400 Mainboard
Used for Epson stylus photo R2400
Original
Price: ≤ \$218 / pc



ACC-EPS-011: Epson R1390 / R1800 / R2400 Power Board (Second-hand)
Used for Epson R1390 / R1800 / R2400
Original
Price: ≤ \$49 / pc



ACC-EPS-012: Epson Stylus Pro 7880 Cutter Cap
Used for Epson Stylus Pro 7400 / 7450 / 7880 / 9880 / 9450 / 9400
Original
Price: ≤ \$4 / pc



ACC-EPS-013: Epson Stylus Pro4880 Absorbent Sponge
Used for Epson Stylus Pro 4000 / 4400 / 4450 / 4880 / 4800
Original
Price: ≤ \$58 / pc



ACC-EPS-014: Epson 1290 Head Data Cable
Used for Epson stylus photo 1290
Original
Price: ≤ \$20 / set



ACC-EPS-015: Epson R1390 Head Data Cable
Used for Epson stylus photo R1390
Original
Price: ≤ \$17 / set



ACC-EPS-016: Epson DX3 / DX4 Printhead Big Damper with Small Filter
Used for Epson DX4 / DX5 head; Roland VP-300 / 540 / XC-540 / XJ-640 / 740 / RS-640 / SJ-640 / 1000 / 1045; Mimaki JV3 / JV22, Mutoh VJ-1604 / 1604W
OEM
Price: ≤ \$3 / pc



ACC-EPS-017: Epson DX5 Printhead Damper
Used for Epson DX5 Head; Epson Stylus Pro 9800 / 9400 / 7800 / 7880 / 7400 / 7450 / 4800 / 4400 / 4000
OEM
Price: ≤ \$3 / pc



ACC-EPS-018: Epson Stylus Pro 4800 Belt Pulley
Used for Epson Stylus Pro4000 / 4400 / 4450 / 4800 / 4880
Original
Price: ≤ \$13 / pc



ACC-EPS-019: Epson Stylus Pro 4880 Cutter
Used for Epson Stylus Pro 4000 / 4400 / 4450 / 4880 / 7400 / 7450 / 7600 / 7880 / 9400 / 9450 / 9600 / 9880
Original
Price: ≤ \$26 / pc



ACC-EPS-020: Epson Stylus Pro4450 Mainboard
Used for Epson Stylus Pro 4450
Original
Price: ≤ \$429 / pc



ACC-EPS-021: Epson Stylus Pro4800 Mainboard
Used for Epson Stylus Pro 4800
Original
Price: ≤ \$623 / pc



ACC-EPS-022: Epson Stylus Pro4880 Mainboard
Used for Epson Stylus Pro 4880
Original
Price: ≤ \$437 / pc



ACC-EPS-023: Epson Stylus Pro 9800 Mainboard
Used for Epson Stylus Pro 9800
Original
Price: ≤ \$639 / pc



ACC-EPS-024: Epson Stylus Pro7880 Mainboard
Used for Epson Stylus Pro 7880
Original
Price: ≤ \$623 / pc



ACC-EPS-025: Epson R1900 Mainboard
Used for Epson R1900
Original
Price: ≤ \$52 / pc



ACC-EPS-026: Epson Stylus Photo R230 CR Motor
Used for Epson Stylus Photo R230
Original
Price: ≤ \$24 / pc



ACC-EPS-027: Epson Stylus Pro 7600 Encoder Strip
Used for Epson Stylus Pro 7600
Original
Price: ≤ \$70 / pc



ACC-EPS-028: Epson R1400 Mainboard (Second-hand)
Used for Epson R1400 Mainboard
Original
Price: ≤ \$94 / pc

> Printer Spare Parts > Epson printer spare parts



ACC-EPS-029: Epson Stylus Pro7880 CR Board
Used for Epson Stylus Pro7400 / 7450 / 7880 / 9880 / 9450 / 9400
Original
Price: ≤ \$52 / pc



ACC-EPS-030: Epson Stylus Pro7880 CR Motor
Used for Epson Stylus Pro7400 / 7450 / 7880 / 9880 / 9450 / 9400
Original
Price: ≤ \$235 / pc



ACC-EPS-031: Epson Stylus Pro 7600 / 9600 CR Motor
Used for Epson Stylus Pro 7600 / 9600
Original
Price: ≤ \$242 / pc



ACC-EPS-032: Epson Stylus Pro 7880 Left Board
Used for Epson Stylus Pro7450 / 7880 / 9880 / 9450
Original
Price: ≤ \$65 / pc



ACC-EPS-033: Epson DX5 Printhead Manifold / Adapter
Used for Epson DX5 printhead; Epson Stylus Pro 4400 / 4800 / 7400 / 7800 / 9400 / 9800 / 4880 / 9880 / 7880 / 9450 / 3880; Epson Stylus Photo R1800 / R2400
Original
Price: ≤ \$79.9 / pc



ACC-EPS-034: Epson Stylus Pro 4880 / 4800 CR Belt
Used for Epson Stylus Pro4000 / 4400 / 4450 / 4800 / 4880
Original
Price: ≤ \$20 / pc



ACC-EPS-035: Epson Stylus Pro 9600 / 9800 / 9400 CR Belt
Used for Epson Stylus Pro 9000 / 9400 / 9450 / 9600 / 9800 / 9880
Original
Price: ≤ \$78 / pc



ACC-EPS-036: Epson Stylus Pro 4880 Waste Ink Tank
Used for Epson Stylus Pro 4000 / 4400 / 4450 / 4880 / 7400 / 7450 / 7600 / 7880 / 9400 / 9450 / 9600 / 9880
Original
Price: ≤ \$37 / pc



ACC-EPS-037: Epson Stylus Pro 10000 / 10600 Pump Assembly
Used for Epson Stylus Pro 10000 / 10600
Original
Price: ≤ \$235 / pc



ACC-EPS-038: DX5 Epson SP R1800 / R2400 Water Printhead Manifold / Adapter
Used for Epson Stylus Pro 3800 / 3850 / 3890
Original
Price: ≤ \$58 / pc



ACC-EPS-039: Epson Stylus Pro 3800 / 3850 / 3890 Pump Assembly
Used for Epson Stylus Pro 3800 / 3850 / 3890
Original
Price: ≤ \$58 / pc



ACC-EPS-040: Epson Stylus Photo R1390 / R1400 Pump Assembly
Used for Epson Stylus Photo R1390 / R1400 / R1410
Original
Price: ≤ \$34 / pc



ACC-EPS-041: Epson Stylus Pro 4880 Left Junction Board
Used for Epson Stylus Pro4000 / 4400 / 4450 / 4880 / 4800
Original
Price: ≤ \$15 / pc



ACC-EPS-042: Epson Stylus Pro 4880 Refilling Cartridge
Used for Epson Stylus Pro7600 / 9600 / 4000 / 4400 / 4450 / 4800 / 4880
OEM
Price: ≤ \$45 / set (8pcs / set)



ACC-EPS-043: Epson Stylus Pro 7880 Refilling Cartridge
Used for Epson Stylus Pro7400 / 7450 / 7880 / 9880 / 9450 / 9400
OEM
Price: ≤ \$52 / set (8pcs / set)



ACC-EPS-044: Epson Stylus Pro 4880 / 7880 / 9880 Roller Pulley
Used for Epson Stylus Pro4000 / 4400 / 4450 / 4880 / 7400 / 7450 / 7600 / 7880 / 9400 / 9450 / 9600 / 9880
Original
Price: ≤ \$22 / pc



ACC-EPS-045: Epson Stylus Pro 7880 CR Belt
Used for Epson Stylus Pro 7000 / 7400 / 7450 / 7500 / 7600 / 7880
Original
Price: ≤ \$53 / pc



ACC-EPS-046: Epson Stylus Pro 9880 Wiper
Used for Epson Stylus Pro 4000 / 4400 / 4450 / 4880 / 7400 / 7450 / 7880 / 9400 / 9450 / 9880
Original
Price: ≤ \$5 / pc



ACC-EPS-047: Epson Stylus Pro 7600 Wiper
Used for Epson Stylus Pro 7600 / 9600
Original
Price: ≤ \$11 / pc



ACC-EPS-048: Epson Stylus Color 900 Pump Assembly
Used for Epson Stylus Color 900
Original
Price: ≤ \$142 / pc



ACC-EPS-049: Epson Stylus Pro 7600 / 4880 Width Contact Point
Used for Epson Stylus Pro 4000 / 4400 / 4450 / 4880 / 7600 / 9600
Original
Price: ≤ \$2 / pc



ACC-EPS-050: Epson Stylus Pro 4880 Pulley
Used for Epson Stylus Pro4000 / 4400 / 4450 / 4800 / 4880
Original
Price: ≤ \$23 / pc



ACC-EPS-051: Epson Stylus Photo R2400 Encoder Strip
Used for Epson Stylus Photo R1390 / 1800 / 2400 / 1900 / 2000 / ME1100 / C1100
Original
Price: ≤ \$6 / pc



ACC-EPS-052: Epson Stylus Photo R2100 Pump Accessories
Used for Epson Stylus Photo 2100 / 2200
Original
Price: ≤ \$21 / pc



ACC-EPS-054: Epson Stylus Pro 7600 / 9600 Junction Board
Used for Epson Stylus Pro7600 / 9600
Original
Price: ≤ \$22 / pc



ACC-EPS-055: Epson Stylus Pro 4880 Right Junction Board
Used for Epson Stylus Pro4000 / 4400 / 4450 / 4880 / 4800
Original
Price: ≤ \$33 / pc



ACC-EPS-056: Epson Stylus Pro 7600 / 9600 CR Board
Used for Epson Stylus Pro7600 / 9600
Original
Price: ≤ \$32 / pc

> Printer Spare Parts > Epson printer spare parts



ACC-EPS-057: Epson Stylus Pro 4880 / 7880 Network Card
Used for Epson Stylus Pro 4000 / 4400 / 4450 / 4880 / 7400 / 7450 / 7600 / 7880 / 9400 / 9450 / 9600 / 9880
Original
Price: ≤ \$40 / pc



ACC-EPS-058: Epson Stylus Pro 4880 Belt Fixing
Used for Epson Stylus Pro 4000 / 4400 / 4450 / 4880 / 4880
Original
Price: ≤ \$11 / pc



ACC-EPS-059: Epson Stylus Pro 4880 CR Shelf
Used for Epson Stylus Pro 4000 / 4400 / 4450 / 4880 / 4800
Original
Price: ≤ \$40 / set



ACC-EPS-060: Epson Stylus Pro 7880 Air Pump
Used for Epson Stylus Pro 7400 / 7450 / 7880 / 9880 / 9450 / 9400
Original
Price: ≤ \$186 / pc



ACC-EPS-061: Epson Stylus Pro 7880 Encoder Sensor Adapter
Used for Epson Stylus Pro 7400 / 7450 / 7800 / 7880 / 9880 / 9800 / 9450 / 9400
Original
Price: ≤ \$16 / set



ACC-EPS-062: Epson Stylus Pro 4880 Cutter Cap
Used for Epson Stylus Pro 4000 / 4400 / 4450 / 4880 / 4800
Original
Price: ≤ \$19 / pc



ACC-EPS-063: Epson Stylus Pro 7880 / 9880 Belt Pulley
Used for Epson Stylus Pro 7400 / 7450 / 7600 / 7800 / 7880 / 9400 / 9450 / 9600 / 9800 / 9880
Original
Price: ≤ \$19 / pc



ACC-EPS-064: Epson Stylus Photo 1290 Pump Accessories
Used for Epson Stylus Photo 1290
Original
Price: ≤ \$18 / pc



ACC-EPS-065: Epson Stylus Pro 9910 Cartridge Contact Point
Used for Epson Stylus Pro 7910 / 7700 / 7710 / 9910 / 9900 / 9710 / 11880C
Original
Price: ≤ \$2 / pc



ACC-EPS-066: Epson Stylus Pro 7450 / 7880 Encoder Strip
Used for Epson Stylus Pro 7400 / 7450 / 7880
Original
Price: ≤ \$129 / pc



ACC-EPS-067: Epson Stylus Pro 7600 / 9600 CR Sensor
Used for Epson Stylus Pro 7600 / 9600
Original
Price: ≤ \$42 / pc



ACC-EPS-068: Epson Stylus Pro 7880 / 9880 Narrow Contact Point
Used for Epson Stylus Pro 7400 / 7450 / 7880 / 9400 / 9450 / 9880
OEM
Price: ≤ \$2 / pc



ACC-EPS-069: Epson Stylus Pro 7910 / 9910 Chip
Used for Epson Stylus Pro 7910 / 9910 / 7900 / 9900
OEM
Price: ≤ \$5 / pc



ACC-EPS-070: Epson Stylus Pro 7880 Chip
Used for Epson Stylus Pro 4000 / 4400 / 4450 / 4880 / 7400 / 7450 / 7600 / 7880 / 9400 / 9450 / 9600 / 9880
OEM
Price: ≤ \$1 / pc



ACC-EPS-071: Epson Stylus Photo R2400 Feed Motor
Used for Epson Stylus Photo R800 / 1390 / 1400 / 1800 / 2400 / 1900
Original
Price: ≤ \$12 / pc



ACC-EPS-072: Epson Stylus Pro 4880 Feed Motor
Used for Epson Stylus Pro 4000 / 4400 / 4450 / 4880 / 4800
Original
Price: ≤ \$27 / pc



ACC-EPS-073: Epson Stylus Photo R1390 CR Motor
Used for Epson Stylus Photo R1390 / 1400 / 1900
Original
Price: ≤ \$15 / pc



ACC-EPS-074: Epson Stylus Photo R2400 CR Motor
Used for Epson Stylus Photo R1800 / 2400
Original
Price: ≤ \$19 / pc



ACC-EPS-075: Epson Stylus Pro 4880 CR Motor
Used for Epson Stylus Pro 4450 / 4800 / 4880
Original
Price: ≤ \$27 / pc



ACC-EPS-076: Epson Stylus Photo R270 CR Motor
Used for Epson Stylus Photo R390 / R270 / R260 / T50 / P50 / A50
Original
Price: ≤ \$11 / pc



ACC-EPS-077: Epson Stylus Photo R270 Media Input Shelf
Used for Epson Stylus Photo R270 / 260 / T50 / P50 / A50 / R390
Original
Price: ≤ \$12 / pc



ACC-EPS-078: Epson Stylus Photo R800 Media Input Shelf
Used for Epson Stylus Photo R800
Original
Price: ≤ \$19 / pc



ACC-EPS-079: Epson Stylus Pro 7880 Damper Shelf
Used for Epson Stylus Pro 7400 / 7450 / 7880 / 9880 / 9450 / 9400
Original
Price: ≤ \$19 / set



ACC-EPS-080: Epson Stylus Pro 4880 Ink Tube
Used for Epson Stylus Pro 4000 / 4400 / 4450 / 4880
Original
Price: ≤ \$7 / pc (8pcs / set)



ACC-EPS-081: Epson Stylus Photo ME2 Media Input Shelf
Used for Epson Stylus Photo ME2 / ME200 / ME30 / ME300
Original
Price: ≤ \$7 / pc



ACC-EPS-082: Epson Stylus Photo R1390 Cartridge Chip Board
Used for Epson Stylus Photo R1390 / 1400
Original
Price: ≤ \$19 / pc

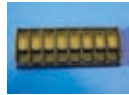

ACC-EPS-083: Epson Stylus Photo R1900 Cartridge Chip Board
Used for Epson Stylus Photo R1900
Original
Price: ≤ \$21 / pc

> Printer Spare Parts > Epson printer spare parts



ACC-EPS-084: Epson Stylus Pro 4880 CR Sensor
Used for Epson Stylus Pro 4000 / 4400 / 4450 / 4880 / 4800
Original
Price: ≤ \$19 / pc



ACC-EPS-085: Epson Stylus Photo R2400 Pulley Encoder Sensor
Used for Epson Stylus Photo R1800 / 2400 / R800
Original
Price: ≤ \$11 / pc



ACC-EPS-086: Epson Stylus Pro 4880 CR Junction Board
Used for Epson Stylus Pro 4000 / 4400 / 4450 / 4880 / 4800
Original
Price: ≤ \$11 / pc



ACC-EPS-087: Epson Stylus Pro 4880 Pulley Encoder Sensor
Used for Epson Stylus Pro 4000 / 4400 / 4450 / 4880 / 7400 / 7450 / 7600 / 7880 / 9400 / 9450 / 9600 / 9880
Original
Price: ≤ \$94 / pc



ACC-EPS-088: Epson Stylus Pro 3880 Waste Ink Tank
Used for Epson Stylus Pro 3800 / 3890 / 3880 / 3850
Original
Price: ≤ \$40 / pc



ACC-EPS-089: Epson Stylus Pro 4880 Panel Unit
Used for Epson Stylus Pro 4000 / 4400 / 4450 / 4880 / 4800
Original
Price: ≤ \$68 / pc



ACC-EPS-090: Epson Stylus Pro 4880 Junction Board
Used for Epson Stylus Pro 4000 / 4400 / 4450 / 4880 / 4800
Original
Price: ≤ \$42 / pc



ACC-EPS-091: Epson Stylus Pro 7800 Bearing
Used for Epson Stylus Pro 7800
Original
Price: ≤ \$3 / pc



ACC-EPS-092: Epson Stylus Pro 9880 Panel Unit
Used for Epson Stylus Pro 7400 / 7450 / 7880 / 9880 / 9450 / 9400
Original
Price: ≤ \$218 / pc



ACC-EPS-093: Epson ME1100 / C1100 Mainboard
Used for Epson ME1100 / C1100
Original
Price: ≤ \$74 / pc



ACC-EPS-094: Epson Stylus pro 9880 Mainboard
Used for Epson Stylus Pro 9880
Original
Price: ≤ \$591 / pc



ACC-EPS-095: Epson Stylus pro 9910 Mainboard
Used for Epson Stylus Pro 9910
Original
Price: ≤ \$680 / pc



ACC-EPS-096: Epson Stylus pro 7880 Right Board
Used for Epson Stylus Pro 7450 / 7880 / 9880 / 9450
Original
Price: ≤ \$65 / pc



ACC-EPS-097: Epson Stylus Pro 7880 CR Sensor
Used for Epson Stylus Pro 7400 / 7450 / 7880 / 9880 / 9450 / 9400
Original
Price: ≤ \$39 / pc



ACC-EPS-098: Epson Stylus pro 7600 Long Data Cable
Used for Epson Stylus pro 7600 / 9600
Original
Price: ≤ \$65 / set (3pcs / set)



ACC-EPS-099: Epson Stylus Pro 7880 Ink Tank Valve Assy
Used for Epson Stylus Pro 4000 / 7400 / 7450 / 7880 / 7800 / 9800 / 9880 / 9450 / 9400
Original
Price: ≤ \$14 / pc

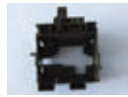

ACC-EPS-100: Epson Stylus Photo EX3 CR Adapter
Used for Epson Stylus Photo EX3
Original
Price: ≤ \$14 / pc

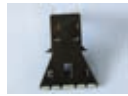

ACC-EPS-101: Epson Stylus Pro 7880 Pinch Roller Unit
Used for Epson Stylus Pro 7400 / 7450 / 7880 / 9880 / 9450 / 9400
Original
Price: ≤ \$14 / pc



ACC-EPS-102: Epson Stylus Pro 9600 Lever Release
Used for Epson Stylus Pro 7600 / 9600
Original
Price: ≤ \$15 / pc



ACC-EPS-103: Epson Stylus Pro 9880 Ink Tank Lever
Used for Epson Stylus Pro 7400 / 7450 / 7880 / 9880 / 9450 / 9400
Original
Price: ≤ \$11 / pc



ACC-EPS-104: Epson Stylus Photo R2400 Encoder Pulley
Used for Epson Stylus Photo R1390 / 1800 / 2400 / 1900 / 2000 / ME1100 / C1100
Original
Price: ≤ \$9 / pc



ACC-EPS-105: Epson Stylus Pro 7600 Power Board (Second-hand)
Used for Epson Stylus Pro 7600 / 9600
Original
Price: ≤ \$45 / pc



ACC-EPS-106: Epson Stylus Pro 4880 T Shape Board
Used for Epson Stylus Pro 4000 / 4400 / 4450 / 4880 / 7400 / 7450 / 9400 / 9450 / 9880 / 788 / 7600 / 9600
Original
Price: ≤ \$3 / pc



ACC-EPS-107: Epson Stylus Pro 9880 T Shape Board
Used for Epson Stylus Pro 4000 / 4400 / 4450 / 4880 / 7400 / 7450 / 9400 / 9450 / 9880 / 7880
Original
Price: ≤ \$3 / pc



ACC-EPS-109: Epson Stylus Pro 4880 Cap Top
Used for Epson Stylus Pro 4880 / 4800
OEM
Price: ≤ \$17 / pc



ACC-EPS-110: Epson Stylus Pro 7880 Cap Top
Used for Epson Stylus Pro 7400 / 7450 / 7800 / 7880 / 9400 / 9450 / 9800 / 9880
OEM
Price: ≤ \$17 / pc



ACC-EPS-111: Epson Stylus Pro 10000 Cartridge with Chip
Used for Epson Stylus Pro 10000
OEM
Price: ≤ \$23 / pc

> Printer Spare Parts > Epson printer spare parts



ACC-EPS-112: Epson DX2 Printhead Small Damper
Used for Epson DX2 Head, Epson stylus color 3000; Epson 1290 / 1390; Mimaki JV2; Mutoh RJ-6000 / 6100 / 4000.
OEM
Price: ≤ \$3 / pc



ACC-EPS-113: Epson Stylus Pro 7910 Pump Assembly
Used for Epson Stylus Pro 7910 / 9910 / 7908 / 9908
Original
Price: ≤ \$259 / pc



ACC-EPS-114: Epson Stylus Pro 7910 Damper
Used for Epson Stylus Pro 7910 / 9910 / 7908 / 9908
Original
Price: ≤ \$170 / set



ACC-EPS-115: Epson Stylus Pro 7710 Damper
Used for Epson Stylus Pro 7710 / 9710
Original
Price: ≤ \$100 / set



ACC-EPS-116: Epson Stylus Pro 7910 Power Board
Used for Epson Stylus Pro 7910 / 9910 / 7908 / 9908
Original
Price: ≤ \$159 / pc



ACC-EPS-117: Epson Stylus Pro 7880 Power Board
Used for Epson Stylus Pro 7880 / 9880 / 7800 / 9800
Original
Price: ≤ \$340 / pc



ACC-EPS-118: Epson Stylus Pro 4880 Power Board
Used for Epson Stylus Pro 4880 / 4800 / 4450
Original
Price: ≤ \$138 / pc



ACC-EPS-119: Epson Stylus Pro 7908 Refilling Cartridge
Used for Epson Stylus Pro 7908 / 9908 / 7890 / 9890 / 11880C
OEM
Price: ≤ \$109 / set (9pcs / set)



ACC-EPS-120: Epson Stylus Pro 7710 / 9710 Refilling Cartridge
Used for Epson Stylus Pro 7710 / 9710 / 7700 / 9700
OEM
Price: ≤ \$61 / set (5pcs / set)



ACC-EPS-121: Epson 4910 Maintenance Box
Used for Epson Stylus Pro 4910
Original
Price: ≤ \$39 / pc



ACC-EPS-122: Epson Stylus Pro 7450 Mainboard
Used for Epson Stylus Pro 7450
Original
Price: ≤ \$642 / pc



ACC-EPS-123: Epson Stylus Pro 9450 Mainboard
Used for Epson Stylus Pro 9450
Original
Price: ≤ \$566 / pc



ACC-EPS-124: Epson Stylus Pro 4910 / 4900 Refilling Cartridge
Used for Epson Stylus Pro 4910 / 4900
OEM
Price: ≤ \$14 / pc



ACC-EPS-125: Epson Stylus Photo R800 Power Board
Used for Epson Stylus Photo R800
Original
Price: ≤ \$45 / pc



ACC-EPS-126: Epson Stylus Photo R1800 / 1900 Head Cable
Used for Epson Stylus Photo R1800 / 1900
Original
Price: ≤ \$11 / set



ACC-EPS-127: Epson Stylus Pro 7910 / 9910 Refilling Cartridge
Used for Epson Stylus Pro 7910 / 9910 / 7900 / 9900
OEM
Price: ≤ \$133 / set (11pcs / set)



ACC-EPS-128: Epson Stylus Pro 7710 / 9710 Chip
Used for Epson Stylus Pro 7710 / 9710 / 7700 / 9700
OEM
Price: ≤ \$5 / pc



ACC-EPS-129: Epson Stylus Pro 7908 / 9908 Chip
Used for Epson Stylus Pro 7908 / 9908 / 7890 / 9890 / 11880C
OEM
Price: ≤ \$5 / pc



ACC-EPS-130: Epson 1390 Refilling Cartridge
Used for Epson Stylus Photo R1390
OEM
Price: ≤ \$22 / set



ACC-EPS-131: Epson 7800 / 9800 Head Data Cable
Used for Epson Stylus Pro 7800 / 9800 / 7400 / 9400
OEM
Price: ≤ \$9 / set (2pcs / set)



ACC-EPS-132: Epson 7800 / 9800 Long Data Cable
Used for Epson Stylus Pro 7800 / 9800 / 7400 / 9400
OEM
Price: ≤ \$42 / set (3pcs / set)



ACC-EPS-133: Epson Stylus Pro 7880 Ink Tube
Used for Epson Stylus Pro 7400 / 7450 / 7600 / 7880
Original
Price: ≤ \$87 / set (8pcs / set)



ACC-EPS-134: Epson Stylus Pro 9880 Ink Tube
Used for Epson Stylus Pro 9400 / 9450 / 9600 / 9880
Original
Price: ≤ \$105 / set (8pcs / set)



ACC-EPS-135: Epson 2400 Cable Card 5pin
Used for Epson 2400
Original
Price: ≤ \$5 / pc



ACC-EPS-138: Epson 1900 Paper Sensor
Used for Epson 1900
Original
Price: ≤ \$5 / pc



ACC-EPS-139: Epson 1390 CSIC FFC
Used for Epson 1390
Original
Price: ≤ \$8 / pc



ACC-EPS-140: Epson 7800 Paper Edge Sensor
Used for Epson 7800 / 9800
Original
Price: ≤ \$33 / pc



ACC-EPS-141: Epson 7800 Ink Mark Sensor Board
Used for Epson 7800
Original
Price: ≤ \$27 / pc

> Printer Spare Parts > Epson printer spare parts



ACC-EPS-142: Epson 7800 Panel Cable
Used for Epson 7800
Original
Price: ≤ \$12 / pc



ACC-EPS-143: Epson 7800 Main Board
Used for Epson 7800
Original
Price: ≤ \$442 / pc



ACC-EPS-144: Chip Resetter for Epson 9800
Used for 7600 / 9600 / 4000 / 4400 / 4800 / 4880 / 4450 / 7400 / 7450 / 7800 / 7880 / 9800 / 9880 / 9400 / 9450
OEM
Price: ≤ \$7 / pc



ACC-EPS-145: Epson 1390 Refilling Cartridge
Used for Epson 1390
OEM
Price: ≤ \$15 / pc



ACC-EPS-146: Epson 1390 Carriage
Used for Epson 1390
Original
Price: ≤ \$50 / pc



ACC-EPS-147: Chip Resetter for Epson 7700 / 9700 / 7710 / 9710
Used for 7700 / 9700 / 7710 / 9710 / 7890 / 9890
OEM
Price: ≤ \$16 / pc



ACC-EPS-148: Epson PRO7880 Box ASSY Flushing - 1305746
Used for Epson Stylus Pro 7400 / 7450 / 7800 / 7880 / 9400 / 9450 / 9800 / 9880
Original
Price: ≤ \$43 / pc



ACC-EPS-150: Epson 7880 CSIC FFC
Used for Epson Stylus Pro9880 / 9800 / 9400 / 9450 / 7450 / 7400 / 7800 / 7880
OEM
Price: ≤ \$5 / pc



ACC-EPS-151: Epson Stylus Pro 4880 Ink Tank Valve Assy
Used for Epson Stylus Pro4000 / 4400 / 4450 / 4880 / 4800
Original
Price: ≤ \$14 / pc



ACC-EPS-152: Epson PM210 CISS Kit
Used for Epson PM210 / PM250 / PM270 / PM310 / PM410 / PM235
OEM
Price: ≤ \$13 / pc



ACC-EPS-153: Epson DX7 Damper
Used for Epson DX7 Damper
OEM
Price: ≤ \$5 / pc



ACC-EPS-154: Epson Stylus Photo R2400 Carriage Unit
Used for Epson Stylus Photo R2400
Original
Price: ≤ \$68 / pc



ACC-EPS-155: Epson 2400 Cable Card 15pin
Used for Epson Stylus Photo R2400
Original
Price: ≤ \$5 / pc



ACC-EPS-156: Epson Stylus Photo 4880 Encoder Strip
Used for Epson Stylus Photo 4880 / 4400 / 4450 / 4800
Original
Price: ≤ \$15 / pc



ACC-EPS-157: Epson Stylus pro 9600 Long Data Cable
Used for Epson Stylus pro 9600
Original
Price: ≤ \$68 / set (3pcs / set)



ACC-EPS-158: Resize Adapter for Epson DX4 Printhead Big Damper
Used for Epson DX3 / DX4 / DX5 head; Roland FJ-740 / 540 / VP-300 / 540 / XC-540 / XJ-640 / XJ-740 / RS-640, SJ-740 / 540 / 640 / 1000 / 1045ex; Mimaki JV3 / JV4 / JV22, Mutoh VJ-1204 / 1304 / 1604 / 1604W / RJ-900C
OEM
Price: ≤ \$2 / pc



ACC-EPS-159: Epson DX5 Printhead Damper UV
Used for Epson DX5 Head; Epson Stylus Pro 9800 / 9400 / 7800 / 7880 / 7400 / 7450 / 4800 / 4400 / 4000
OEM
Price: ≤ \$6 / pc



ACC-EPS-163: New Style Roland XC - 540 Big Damper with Small Filter
Used for Used for Epson DX4 / DX5 head; Roland VP-300 / 540 / XC-540 / XJ-640 / 740 / RS-640 / SJ-640 / 1000 / 1045; Mimaki JV3 / JV22, Mutoh VJ-1604 / 1604W
OEM
Price: ≤ \$4 / pc



ACC-EPS-164: Epson Stylus Pro 7600 / 9600 Refilling Cartridge
Used for Epson Stylus pro7600 / 9600
OEM
Price: ≤ \$53 / set (7pcs / set)



ACC-EPS-165: Epson Stylus Pro 4400 / 4450 Refilling Cartridge
Used for Epson Stylus pro4400 / 4450
OEM
Price: ≤ \$30 / set (4pcs / set)



ACC-EPS-166: Epson Stylus Pro 4400 / 4450 UV Refilling Cartridge
Used for Epson Stylus pro4400 / 4450
OEM
Price: ≤ \$33 / set (4pcs / set)



ACC-EPS-167: Epson Stylus Pro 4880 UV Ink Tube, 3.6mm x 2.6mm
Used for Epson DX5 Head; Epson Stylus Pro 9800 / 9400 / 7800 / 7880 / 7400 / 7450 / 4800 / 4400 / 4000
OEM
Price: ≤ \$3 / pc



ACC-EPS-168: Epson DX4/DX5 Printhead Big Damper UV
Used for Epson DX4 / DX5 head; Roland VP-300 / 540 / XC-540 / XJ-640 / 740 / RS-640 / SJ-640 / 1000 / 1045; Mimaki JV3 / JV22, Mutoh VJ-1604 / 1604W
OEM
Price: ≤ \$3 / pc



ACC-EPS-169: Epson DX7 Damper UV
Used for EPSON DX7
OEM
Price: ≤ \$6 / pc



ACC-EPS-170: Mutoh VJ - 1618 Damper UV
Used for Mutoh VJ - 1618
OEM
Price: ≤ \$7 / pc



ACC-EPS-171: Epson Stylus Pro 9900 Right Ink Tank Assy
Used for Epson Stylus Pro 9900 / 9910 / 7910 / 9710 / 7710
Original
Price: ≤ \$242 / pc

> Printer Spare Parts > Epson printer spare parts



ACC-EPS-172: Epson Stylus Pro 4000 Refilling Cartridge
Used for Epson Stylus Pro 4000
OEM
Price: ≤ \$60 / set (8pcs / set)



ACC-EPS-173: Epson Stylus Pro 4000 Chip
Used for Epson Stylus Pro 4000
OEM
Price: ≤ \$9 / set (8pcs / set)



ACC-EPS-174: Epson Stylus Pro 7450 / 9450 Refilling Cartridge
Used for Epson Stylus Pro 7450 / 9450
OEM
Price: ≤ \$60 / set (8pcs / set)



ACC-EPS-175: Epson Stylus Pro 7600 Ink Tank Valve Assy
Used for Epson Stylus pro7600 / 9600
Original
Price: ≤ \$17 / pc



ACC-EPS-176: Epson DX7 Printhead F189010 Manifold / Adapter Original
Used for Epson DX7 Printhead, B-310 / B-510DN / B-500DN / B-300
Original
Price: ≤ \$50 / pc



ACC-EPS-177: Epson Stylus Pro 7600 / 9600 Chip
Used for Epson Stylus Pro 7600 / 9600
OEM
Price: ≤ \$8 / set (7pcs / set)



ACC-EPS-178: Epson Stylus Pro 4800 Chip
Used for Epson Stylus Pro 4800 Chip
OEM
Price: ≤ \$9 / set (8pcs / set)



ACC-EPS-179: Epson Stylus Pro 7800/9800 Refilling Cartridge
Used for Epson Stylus Pro7800 / 9800
OEM
Price: ≤ \$60 / set (8pcs / set)



ACC-EPS-180: Epson Stylus Pro 7400 / 9400 Refilling Cartridge
Used for Epson Stylus Pro 7400 / 9400
OEM
Price: ≤ \$60 / set (8pcs / set)



ACC-EPS-181: Epson Stylus Pro 4800 Refilling Cartridge
Used for Epson Stylus Pro 4800
OEM
Price: ≤ \$60 / set (8pcs / set)



ACC-EPS-182: Epson Stylus Pro 7880 Chip
Used for Epson Stylus Pro 7880 / 9880
OEM
Price: ≤ \$9 / set (8pcs / set)



ACC-EPS-183: Epson Stylus Pro 7800 Chip
Used for Epson Stylus Pro 7800 / 9800
OEM
Price: ≤ \$9 / set (8pcs / set)



ACC-EPS-185: Epson Stylus Photo R230 CISS Kit
Used for Epson Stylus Photo R230
Original
Price: ≤ \$17 / set



ACC-EPS-187: Epson Stylus Photo R1390 / 1800 / 1900 Belt Pulley
Used for Epson Stylus Photo R1390 / 1800 / 1900
Original
Price: ≤ \$5 / pc



ACC-EPS-189: Epson Stylus Photo 1290 Encoder Strip
Used for Epson Stylus Photo 1290
Original
Price: ≤ \$13 / pc



ACC-EPS-190: Epson Stylus Pro 9000 Main Board - Second Hand
Used for Epson Stylus Pro 9000
Original
Price: ≤ \$350 / pc



ACC-EPS-191: Epson Stylus Photo R2400 Capping Unit
Used for Epson Stylus Photo R2400 / 1900 / 1800 / 2000
Original
Price: ≤ \$22 / pc



ACC-EPS-192: Epson Stylus Pro 4800 Bearing
Used for Epson Stylus Pro 4800
Original
Price: ≤ \$4 / pc



ACC-EPS-193: Epson Stylus Pro 4910 Pump Assembly
Used for Epson Stylus Pro 4910 / 4900
Original
Price: ≤ \$275 / pc



ACC-EPS-194: Epson Stylus Pro 4910 Waste Ink Tank Sensor
Used for Epson Stylus Pro 4910 / 4900 / B310
OEM
Price: ≤ \$33 / pc



ACC-EPS-195: Epson Stylus Pro 3890 Panel Unit - 1518585
Used for Epson Stylus Pro 3890 / 3880 / 3885 / 3800
Original
Price: ≤ \$70 / pc



ACC-EPS-196: Epson Stylus Pro 3890 Carriage - 1451559
Used for Epson Stylus Pro 3890 / 3880 / 3885 / 3800
Original
Price: ≤ \$70 / pc



ACC-EPS-197: Epson Stylus Pro 7910 Carriage Board - 2128961
Used for Epson Stylus Pro 7910 / 9910 / 7908
Original
Price: ≤ \$43 / pc



ACC-EPS-198: Epson Stylus Pro 7910 Right Junction Board - 2132674
Used for Epson Stylus Pro 7910 / 9910 / 7908
Original
Price: ≤ \$70 / pc



ACC-EPS-199: Epson Stylus Pro 4910 Damper - 1580221
Used for Epson Stylus Pro 4910 / 4900
Original
Price: ≤ \$160 / pc



ACC-EPS-200: Epson Stylus Pro 7910 Left Junction Board - 2119912
Used for Epson Stylus Pro 7910 / 9910 / 7908
Original
Price: ≤ \$70 / pc



ACC-EPS-201: Epson Stylus Pro 4910 Chip Resetter
Used for Epson Stylus Pro 4910 / 4900
Original
Price: ≤ \$33 / pc



ACC-EPS-202: Epson Stylus Pro 7910 Ink Tube Left
Used for Epson Stylus Pro 7910 / 9910 / 9908 / 9710 / 7710
Original
Price: ≤ \$147 / pc

> Printer Spare Parts > Epson printer spare parts



ACC-EPS-203: Epson Stylus Pro 7910 Ink Tube Right
Used for Epson Stylus Pro 7910 / 9910 / 9908 / 9710 / 7710
Original
Price: ≤ \$147 / pc



ACC-EPS-204: Epson Stylus Pro 3890 Head Data Cable - 1530351, 34 pin
Used for Epson Stylus Pro 3890 / 3880 / 3885 / 3800
Original
Price: ≤ \$47 / pc



ACC-EPS-205: Epson Stylus Pro 7910 Flat Cable CN200 - 34 pin
Used for Epson Stylus Pro 7910 / 9910 / 9908 / 9710 / 7710
Original
Price: ≤ \$37 / pc



ACC-EPS-206: Epson Stylus Pro 7910 Flat Cable CN300 - 34 pin
Used for Epson Stylus Pro 7910 / 9910 / 9908 / 9710 / 7710
Original
Price: ≤ \$37 / pc



ACC-EPS-207: Epson Stylus Pro 7910 Flat Cable CN500 - 34 pin
Used for Epson Stylus Pro 7910 / 9910 / 9908 / 9710 / 7710
Original
Price: ≤ \$37 / pc



ACC-EPS-208: Epson Stylus Pro 7910 Flat Cable CN400 - 34 pin
Used for Epson Stylus Pro 7910 / 9910 / 9908 / 9710 / 7710
Original
Price: ≤ \$37 / pc



ACC-EPS-209: Epson Stylus Pro 7910 Flat Cable CN201 - 34 pin
Used for Epson Stylus Pro 7910 / 9910 / 9908 / 9710 / 7710
Original
Price: ≤ \$63 / pc



ACC-EPS-210: Epson Stylus Pro 7910 Belt - 1587842
Used for Epson Stylus Pro 7910 / 9910 / 9908 / 9710 / 7710
Original
Price: ≤ \$70 / pc



ACC-EPS-211: Epson Stylus Pro 3890 / 3880 / 3885 / 3800 Damper
Used for Epson Stylus Pro 3890 / 3880 / 3885 / 3800
Original
Price: ≤ \$147 / pc



ACC-EPS-212: Epson Stylus Pro GS6000 Box ASSY Flushing - 1496375
Used for Epson Stylus Pro GS6000
Original
Price: ≤ \$135 / pc



ACC-EPS-213: Epson Stylus Pro 10600 Encoder Strip - 1060844
Used for Epson Stylus Pro 10600
Original
Price: ≤ \$70 / pc



ACC-EPS-214: Epson Stylus Pro 11880C Encoder Strip - 1518669
Used for Epson Stylus Pro 11880C
Original
Price: ≤ \$70 / pc



ACC-EPS-215: Epson Stylus Pro GS6000 Steel Belt - 1496335
Used for Epson Stylus Pro GS6000
Original
Price: ≤ \$105 / pc

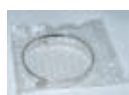

ACC-EPS-216: Epson Stylus Pro 11880C Steel Belt - 1473676
Used for Epson Stylus Pro 11880C
Original
Price: ≤ \$130 / pc



ACC-EPS-217: Epson Stylus Pro GS6000 Encoder Strip
Used for Epson Stylus Pro GS6000
Original
Price: ≤ \$113 / pc



ACC-EPS-218: Epson Stylus Pro GS6000 Encoder Strip Sensor - 2123061
Used for Epson Stylus Pro GS6000
Original
Price: ≤ \$88 / pc



ACC-EPS-219: Epson Stylus Pro GS6000 CR Motor - 2122763
Used for Epson Stylus Pro GS6000
Original
Price: ≤ \$267 / pc



ACC-EPS-220: Epson Stylus Pro 4880 L - Tube
Used for Epson Stylus Pro 4880
Original
Price: ≤ \$5 / pc



ACC-EPS-221: Epson Stylus Pro 4880 Gear Assy.
Used for Epson Stylus Pro 4880
Original
Price: ≤ \$47 / pc



ACC-EPS-222: Epson Stylus Photo 1290 Wiper
Used for Epson Stylus Photo 1290
Original
Price: ≤ \$13 / pc



ACC-EPS-223: Epson Stylus Pro GS6000 Two Way Valve Assy
Used for Epson Stylus Pro GS6000
Original
Price: ≤ \$263 / pc



ACC-EPS-224: Epson Stylus Pro 7880 / 9880 L - Tube
Used for Epson Stylus Pro 7880 / 9880
Original
Price: ≤ \$5 / pc



ACC-EPS-225: Epson Stylus Pro 7898 Head Lever
Used for Epson Stylus Pro 7898
Original
Price: ≤ \$15 / pc



ACC-EPS-226: EpsonDX6 Capping Unit
Used for EPSON DX6
Original
Price: ≤ \$108 / pc



ACC-EPS-227: Epson 7600 Panel Cable - 16 pin
Used for Epson 7600 / 9600
Original
Price: ≤ \$10 / pc



ACC-EPS-229: Epson Stylus Pro 7800 Encoder Pulley
Used for Epson Stylus Pro7800
Original
Price: ≤ \$23 / pc

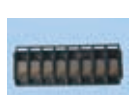

ACC-EPS-230: Epson Stylus Photo R2000 Cartridge Chip Board (CSIC)
Used for Epson Stylus Photo R2000
Original
Price: ≤ \$17 / pc



ACC-EPS-231: Epson Stylus Pro 7000 Refilling Cartridge - 220ml
Used for Epson Stylus Pro 7000 / 9000 / 7500 / 9500
OEM
Price: ≤ \$48 / set (6pcs / set)

> Printer Spare Parts > Epson printer spare parts



ACC-EPS-233: Epson Stylus Pro GS6000 Pump Assembly
Used for Epson Stylus Pro GS6000
Original
Price: ≤ \$525 / pc



ACC-EPS-234: Epson Stylus Pro 9700 Main Board
Used for Epson Stylus Pro 9700
Original
Price: ≤ \$633 / pc



ACC-EPS-235: Epson Stylus Pro 7700 Maintenance Box
Used for Epson Stylus Pro 7910 / 9910 / 9908 / 9710 / 7710
Original
Price: ≤ \$35 / pc



ACC-EPS-236: Epson Stylus Pro 3000 / 5000 / 7000 Maintenance Box
Used for Epson Stylus Pro 3000 / 5000 / 7000
Original
Price: ≤ \$60 / pc



ACC-EPS-237: Epson Stylus Pro 7700 Main Board
Used for Epson Stylus Pro 7700
Original
Price: ≤ \$600 / pc



ACC-EPS-238: Epson Stylus Pro 11880C Main Board
Used for Epson Stylus Pro 11880C
Original
Price: ≤ \$1267 / pc



ACC-EPS-239: Epson Stylus Photo R1900 / R2000 / R2880 Pump Assembly
Used for Epson Stylus Photo R1900 / R2000 / R2880
Original
Price: ≤ \$47 / pc



ACC-EPS-240: Epson SC-T3000 / T3050 / T3070 / T3080 / T5000 / T7000 / T5080 / T7080 Roller Pulley
Used for EPSON SC-T3000 / T3050 / T3070 / T3080 / T5000 / T7000 / T5080 / T7080
Original
Price: ≤ \$117 / pc



ACC-EPS-241: Epson Stylus Pro 10000 / 10000CF / 10600 Steel Belt
Used for EPSON STYLUS PRO 10000/10000CF/10600
Original
Price: ≤ \$53 / pc



ACC-EPS-242: Epson 4880 / 4000 Head Data Cable - 31 pins (2pc), 30 pins (1pc), 110cm Long
Used for Epson Stylus pro 4880 / 4800
Original
Price: ≤ \$37 / pc



ACC-EPS-243: Epson Stylus Pro4880 Ink Tank Assy.
Used for Epson Stylus pro4880 / 4800 / 4400
Original
Price: ≤ \$97 / pc



ACC-EPS-244: Epson Stylus Pro 9700 Waste Ink Tank Sensor
Used for Epson Stylus Pro 7700 / 9700 / 7710 / 9710
Original
Price: ≤ \$16 / pc



ACC-EPS-245: Epson Stylus Pro 11880 Capping Assy
Used for Epson Stylus Pro 11880
Original
Price: ≤ \$367 / pc



ACC-EPS-249: Epson Stylus Pro 7880 Cutter Solenoid Spring
Used for Epson Stylus Pro 7880
Original
Price: ≤ \$80 / pc



ACC-EPS-250: Epson Stylus Photo R2400 / 1800 Cartridge Chip Board (CSIC)
Used for Epson Stylus Photo R2400 / 1800
Original
Price: ≤ \$15 / pc



ACC-EPS-251: Epson Pro - GS6000 Wiper Assy. - 1494558 811
Used for Epson PRO GS6000
Original
Price: ≤ \$103 / pc



ACC-EPS-252: Epson S30680 / 50680 Damper Assy. - 1614491
Used for Epson SureColor S30680 / S50680
Original
Price: ≤ \$93 / pc



ACC-EPS-253: Epson S30680 / 50680 Pump Assy.
Used for Epson SureColor S30680 / S50680
Original
Price: ≤ \$500 / pc



ACC-EPS-254: Epson 10600 Carriage - Second Hand
Used for Epson 10600
Original
Price: ≤ \$225 / pc



ACC-EPS-255: Epson 10600 Carriage Brand New
Used for Epson 10600
Original
Price: ≤ \$625 / pc



ACC-EPS-256: Epson S30680 / 50680 / 70680 / F7080 / B7080 Encoder Strip -1574120
Used for Epson SureColorS30680 / 50680 / 70680 / F7080 / B7080
Original
Price: ≤ \$133 / pc



ACC-EPS-258: Epson S30680 Damper Assy. Left - 1614370
Used for Epson SureColor S30680
Original
Price: ≤ \$170 / pc



ACC-EPS-259: Epson S50680 Damper Assy. Right - 1614369
Used for Epson SureColor S50680
Original
Price: ≤ \$170 / pc



ACC-EPS-260: Epson T3080 / 5080 / 7080 Damper Assy. - 1588043
Used for Epson T3080 / 5080 / 7080
Original
Price: ≤ \$122 / pc



ACC-EPS-261: Epson B6080 Damper Assy. - 1608422
Used for Epson SureColor B6080
Original
Price: ≤ \$133 / pc



ACC-EPS-262: Epson F6080 Damper Assy. - 1604244
Used for Epson SureColor F6080
Original
Price: ≤ \$113 / pc



ACC-EPS-263: Epson F6080 / B6080 Pump Assy. - 1615868
Used for Epson SureColor F6080 / B6080
Original
Price: ≤ \$153 / pc

> Printer Spare Parts > Epson printer spare parts

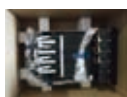

ACC-EPS-264: Epson S30680 Ink Tank Assy - 1574103
Used for Epson SureColor S30680
Original
Price: ≤ \$575 / pc



ACC-EPS-265: Epson R230 / 220 Pump
Used for Epson R230 / 220
Original
Price: ≤ \$27 / pc



ACC-EPS-266: Epson R3000 Head Data Cable
Used for Epson R3000
Original
Price: ≤ \$27 / pc



ACC-EPS-267: Epson R220 Head Data Cable
Used for Epson R220
Original
Price: ≤ \$15 / pc



ACC-EPS-268: Epson Sure Color T3080 Refilling Cartridge
Used for Epson SureColor T3080 / T5080 / T7080 / S30680 / S50680
Original
Price: ≤ \$92 / set (5pcs / set)



ACC-EPS-273: Epson SureColor S70680 Refilling Cartridge
Used for Epson SureColor S70680
Original
Price: ≤ \$183 / set (10pcs / set)



ACC-EPS-274: Epson Stylus Pro3880 Refilling Cartridge
Used for Epson Stylus Pro 3890 / 3880 / 3885 / 3800 / 3850
Original
Price: ≤ \$86 / set (9pcs / set)



ACC-EPS-275: Epson Stylus Pro3880 CR Motor
Used for Epson Stylus Pro 3890 / 3880 / 3885 / 3800 / 3850
Original
Price: ≤ \$35 / pc



ACC-EPS-276: Epson Stylus Pro3880 Power Board
Used for Epson Stylus Pro 3890 / 3880 / 3885 / 3800 / 3850
Original
Price: ≤ \$43 / pc



ACC-EPS-277: Epson Stylus Pro3880 CR Belt
Used for Epson Stylus Pro 3890 / 3880 / 3885 / 3800 / 3850
Original
Price: ≤ \$17 / pc



ACC-EPS-278: Epson Stylus Pro3880 Encoder Strip
Used for Epson Stylus Pro 3890 / 3880 / 3885 / 3800 / 3850
Original
Price: ≤ \$17 / pc



ACC-EPS-279: Epson Stylus Pro3880 MianBoard
Used for Epson Stylus Pro 3890 / 3880 / 3885 / 3800 / 3850
Original
Price: ≤ \$292 / pc



ACC-EPS-284: Epson 7700/7710 Printhead Manifold / Adapter
Original
Used for Epson Stylus Pro 9910 / 7910 / 7890 / 7908 / 9908 / 9890 / 7900 / 9900 / 9700 / 7700 / 9710 / 7710
Original
Price: ≤ \$79 / pc

> Printer Spare Parts > Roland printer spare parts



ACC-ROL-001: Roland SP-540 Trailing Data Cable
Used for Roland SP-540 / Roland RS-640
OEM
Price: ≤ \$23 / pc



ACC-ROL-002: Roland SJ-540 / SJ-740 Solvent Resistant Ink Pump
Used for Roland SJ-740 / 540, SC-540, SP-300, FP-740, FLJ-300, solvent resistant
OEM
Price: ≤ \$28 / pc



ACC-ROL-003: Roland Scan Motor for FJ-540 / FJ-740
Used for Roland FJ-540 / 740, SJ-540 / 740 / 745EX, SC-540 / 545EX
OEM
Price: ≤ \$192 / pc



ACC-ROL-004: Roland Scan Motor for SJ-1045EX
Used for Roland SJ-1045EX / 1000, XC-540 / 540W, XJ-640 / 740, AJ-740i / 1000i, FH-740
Original
Price: ≤ \$767 / pc



ACC-ROL-005: Roland Feed Motor for FJ-540 / FJ-740
Used for Roland FJ-540 / 740, Roland SJ-540 / 740
Original
Price: ≤ \$442 / pc



ACC-ROL-006: Roland Scan Motor for FJ-540 / FJ-740
Used for Roland FJ-540 / 740, SJ-540 / 740 / 745EX, SC-540 / 545EX
Original
Price: ≤ \$485 / pc



ACC-ROL-007: Roland Wire for FJ-540 / FJ-545EX / SJ-540 / SJ-545EX
Used for Roland FJ / SJ-540 / 545EX
OEM
Price: ≤ \$37 / pc



ACC-ROL-008: Roland Belt for XJ-740 / AJ-1000 / FH-740
Used for Roland XJ-740 / AJ-1000 / AJ-740 / FH-740 / FP-740 / SJ-1000 / SJ-1045EX
OEM
Price: ≤ \$158 / pc



ACC-ROL-009: Roland Scan Motor for XC-540 / XJ - 640 / 740
Used for Roland XC-540 / 540W, XJ-640 / 740, AJ-740i / 1000i, FH-740
OEM
Price: ≤ \$339 / pc



ACC-ROL-010: Roland Wire for FJ-600
Used for Roland FJ-600SJ-740
OEM
Price: ≤ \$30 / pc



ACC-ROL-011: Roland XJ-540 / XJ-740 Solvent Resistant Ink Pump
Used for Roland SJ-1045EX / 1000; XC-540 / 540W / 540MT / 640, XJ-540 / 640 / 740; RS-640 / RS-540, VP-300 / VP-540 / VP-300I / 540I; LEC-300 / LEC-300A
OEM
Price: ≤ \$43 / pc



ACC-ROL-012: Roland XC-540 Wiper Rubber
Used for Roland XJ-640 / 740 / 1045EX / 1000, XC-540 / 540W, RS-640, VP-300I / 540I; Mimaki JV3 / JV4
OEM
Price: ≤ \$2 / pc



ACC-ROL-013: Roland Feed Motor for FJ-540 / FJ-740
Used for Roland FJ-540 / 740, SJ-540 / 740, XC-540 / 545EX, CJ-540 / 740
OEM
Price: ≤ \$292 / pc



ACC-ROL-014: Roland Circuit C4131
Used for Roland SJ / FJ-540 / 740
Original
Price: ≤ \$6 / pc



ACC-ROL-015: Roland FJ-740 Trailing Data Cable
Used for Roland CJ-540, Roland FJ-500 / 540 / 600 / 740K / 740, Roland SC-540 / 545EX, Roland SJ-540 / 545EX / 640 / 645EX / 740 / 745EX
OEM
Price: ≤ \$22 / pc



ACC-ROL-016: Roland Belt for XJ-640 / XJ-740 - 5.5M
Roland XJ-540 / XJ-640 / XC-540 / XC-540W / SC-540
OEM
Price: ≤ \$125 / m



ACC-ROL-017: Roland FP-740K 8 Heads Board
Used for Roland FP-740K
OEM
Price: ≤ \$534 / pc



ACC-ROL-018: Roland Limited Sensor
Used for Roland FJ-500 / 540 / 600 / 740
OEM
Price: ≤ \$16 / pc



ACC-ROL-019: Roland Network Card for FJ-540 / FJ-740
Used for Roland FJ-540 / 740, Roland SJ-540 / 740 / 645 / 745
Original
Price: ≤ \$868 / pc



ACC-ROL-020: Roland RS-640 Encoder Sensor
Used for Roland RS-640, SP-360 / 300 / 540, VP-300I / 540I / 540
OEM
Price: ≤ \$35 / pc



ACC-ROL-021: Roland 220ml Refill Tank
Used for Roland SOLJET / VersaCAMM / HifiJet; Mimaki JV3 / JV4 / JV5; Mutoh Rock Hopper 2 / Falcon 2 / Falcon Plus, Mutoh RJ-8000
OEM
Price: ≤ \$5 / pc



ACC-ROL-022: Roland FJ-540 / FJ-740 Original Cap Top
Used for Roland CJ-540, FJ-540 / 740K / 740, SC-540 / 545EX; SJ-1000 / 1045EX / 540 / 545EX / 640 / 645EX / 740 / 745EX, SP-300 / 300V / 540V; Mimaki JV3 / JV4; Mutoh RJ-8000 / 8100
Original
Price: ≤ \$38 / pc



ACC-ROL-023: Roland RS-640 Print Carriage Board-W700981110
Used for Roland RS-640
Original
Price: ≤ \$187 / pc

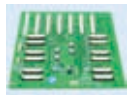

ACC-ROL-024: Roland Carriage Board for FJ-540 / FJ-740 / SJ-540 / SJ-740
Used for Roland CJ-540, FJ-540 / FJ-740, SJ-540 / SJ-740 / SJ-745EX, SC-540 / SC-545EX
OEM
Price: ≤ \$130 / pc

> Printer Spare Parts > Roland printer spare parts

**ACC-ROL-025: Roland SP-540 Print Carriage Board-W8406050F0**

Used for Roland SP-540 / SP-300 / SP-540V / SP-300V

Original**Price: ≤ \$164 / pc****ACC-ROL-026: Roland RS-640 Main Board**

Used for Roland RS-640

Original**Price: ≤ \$1,836 / pc****ACC-ROL-027: Roland FJ-540 / FJ-740 6 Heads Board**

Used for Roland CJ-540, FJ-540 / 740K / 740 / 600, SC-540 / 545EX; SJ-1000 / 1045EX / 540 / 545EX / 640 / 645EX / 740 / 745EX

OEM**Price: ≤ \$584 / pc****ACC-ROL-028: Roland Servo Board for FJ-540 / FJ-740**

Used for Roland FJ-540 / 740 / 740K / 500, SJ-540 / 740 / 745EX / 1045EX / 1000, SC-540 / 545EX

Original

Part Number: W811904020

Price: ≤ \$809 / pc**ACC-ROL-030: Roland Mainboard for FJ-740**

Used for Roland FJ-540 / 740K / 740, SJ-540 / 740 / 745EX

Original

Part Number: 7811900800

Price: ≤ \$1,419 / pc**ACC-ROL-031: Roland Paper Guide for FJ-740 / FJ-540 / SJ-740 / SJ-540**

Used For Roland FJ-740 / 540, SJ-740 / 540

OEM**Price: ≤ \$6 / set (2pcs / set)****ACC-ROL-032: Roland Large Gear**

Used for Roland FJ-500 / 600 / 540 / 740, Roland SJ-645 / 745EX

Original**Price: ≤ \$32 / pc****ACC-ROL-033: Roland FJ-540 / FJ-740 L-bearing SSR15XW2UE+2740LY**

Used for Roland SJ-540 / 740 / 640 / 645, FJ-540 / 740, SJ-745EX; Mimaki JV3 / JV4

OEM**Price: ≤ \$75 / pc****ACC-ROL-034: Roland Pulley for FJ-540 / FJ-740 / SJ-540 / SJ-740**

Used for Roland FJ-540 / 740, Roland SJ-540 / 740

OEM**Price: ≤ \$16 / pc****ACC-ROL-035: Roland Pulley for FJ-600 / SJ-600**

Used for Roland FJ / SJ-600

OEM**Price: ≤ \$9 / pc****ACC-ROL-036: Roland FJ-50 DX2 Head Data Cable**

Used for Roland FJ-50 / 52, Roland CJ-500; Mimaki JV2; Mutoh RJ-6000

OEM**Price: ≤ \$4 / pc****ACC-ROL-038: Roland Encoder Strip for FJ-540 / FJ-740**

Used for Roland FJ-500 / 600 / 540 / 740

OEM**Price: ≤ \$17 / pc****ACC-ROL-039: Roland Encoder Sensor for FJ-540 / FJ-740 / SJ-540 / SJ-740**

Used for Roland FJ-500 / 540 / 600 / 740K / 740, Roland SJ-540 / 545EX / 640 / 645EX / 740 / 745EX

OEM**Price: ≤ \$19 / pc****ACC-ROL-040: Roland DX4 Head Data Cable for FJ-540 / FJ-740 / SJ-540 / SJ-740**

Used for Roland SJ-540 / 740, Roland FJ-540 / 740

OEM**Price: ≤ \$3 / pc****ACC-ROL-042: Roland Sponge**

Used for Roland FJ-540 / 740, SJ-540 / 740, Mimaki JV3 / JV4, Mutoh RJ-8000 / 8100

OEM**Price: ≤ \$3 / pc****ACC-ROL-043: Cleaning Swab**

Used for all Roland, Mimaki, Mutoh printers

OEM**Price: ≤ \$18 / package (100pcs / package)****ACC-ROL-044: Epson DX3 / DX4 / DX5 Printhead Small Damper**

Used for Epson DX3 / DX4 / DX5 Head, R1800 / 1900 / 1390 / 2400 / 1100; Roland FJ-540 / 740 / 600, SJ-540 / 740; SP-300 / 540, SC-540 / 545; Mimaki JV3 / JV4 / JV22; Mutoh VJ-1204 / 1304, RJ-8000 / 8100 / 900C; Mutoh Rock Hopper I / II, Mutoh FalconII, Mutoh Falcon Plus

OEM**Price: ≤ \$3 / pc****ACC-ROL-045: Roland FJ-540 / FJ-740 Water Based Ink Pump**

Used for Roland FJ-740 / 540, Epson 7000, water based

OEM**Price: ≤ \$15 / pc****ACC-ROL-046: All-glass Syringe**

Used for all Roland, Mimaki, Mutoh printers

OEM**Price: ≤ \$5 / pc****ACC-ROL-047: ECO Solvent Ink Pump Tube**

Used for Roland FJ-500 / 540 / 600 / 740, XJ-740 / 640, SP-300 / 540, SC-540, SJ-540 / 740; Mimaki JV2 / JV3 / JV4 / JV22 / JV33 / JV5; Mutoh RJ-6000 / 8000

OEM**Price: ≤ \$3 / m****ACC-ROL-048: Roland FJ-500 / FJ-600 Water Based Pump Station**

Used for Roland FJ-500 / 600

Original**Price: ≤ \$75 / pc****ACC-ROL-049: Epson DX4 Printhead Small Damper with Big Filter**

Used for Epson DX4 Head; Roland FJ-740 / 540; Mimaki JV3; Mutoh Rock Hopper I / II, Mutoh FalconII, Falcon Plus

OEM**Price: ≤ \$3 / pc****ACC-ROL-050: ECO Solvent Ink Tube**

Used for Roland FJ-500 / 540 / 600 / 740, XJ-740 / 640, SP-300 / 540, SC-540, SJ-540 / 740; Mimaki JV2 / JV3 / JV4 / JV22 / JV33 / JV5; Mutoh RJ-6000 / 8000

OEM**Price: ≤ \$3 / m**

> Printer Spare Parts > Roland printer spare parts



ACC-ROL-051: Roland Encoder Sensor for XJ-640 / XJ-740
Used for Roland XC-540 / 540W, Roland XJ-640 / 740
OEM
Price: ≤ \$23 / pc



ACC-ROL-052: Roland FJ / SJ-540 / 740 Cleaning Motor
Used for Roland FJ-540 / 740, Roland SJ-540 / 740
OEM
Price: ≤ \$40 / pc



ACC-ROL-053: Roland Circuit A1746
Used for Roland SJ / FJ-540 / 740
Original
Price: ≤ \$6 / pc



ACC-ROL-054: DX4 Solvent Printhead Manifold / Adapter
Used for Roland SOLJET / VersaCAMM / HifiJet; Mimaki JV3 / JV4 / JV2II; Mutoh Rock Hopper I / II, Mutoh FalconII; Solvent resistant
OEM
Price: ≤ \$7 / pc



ACC-ROL-055: Roland FJ-500 / FJ-600 Water Based Ink Pump
Used for Roland FJ-500 / 600
Original
Price: ≤ \$83 / pc



ACC-ROL-056: Roland Cap Top for SJ-740 / VP-540
Used for Roland SJ-740 / VP-540, Mutoh Rock Hopper I / II, Mutoh FalconII / Spitfire
OEM
Price: ≤ \$22 / pc



ACC-ROL-058: Roland Wire for FJ-740 / SJ-740
Used for Roland FJ / SJ-740
OEM
Price: ≤ \$37 / pc



ACC-ROL-059: Roland SP-540 Main Board
Used for Roland SP-540
Original
Price: ≤ \$1,849 / pc



ACC-ROL-060: Roland Feed Motor for SP-300 / SP-540V
Used for Roland SP-300 / 540V
Original
Price: ≤ \$392 / pc



ACC-ROL-063: Roland VS-640 Encoder Sensor
Used for Roland VS-640
OEM
Price: ≤ \$41 / pc



ACC-ROL-064: Roland RS-640 Feed Motor Board
Used for Roland RS-640 / RS-540
Original
Price: ≤ \$175 / pc



ACC-ROL-065: Roland Scan Motor for SP-540V / SP-300
Used for Roland SP-540V / 300
Original
Price: ≤ \$442 / pc



ACC-ROL-066: Roland Scan Motor for VP-540 / VP-300 / RS-640
Used for Roland VP-540 / VP-300 / RS-640
Original
Price: ≤ \$383 / pc



ACC-ROL-068: Roland SJ-1045 Carriage Board - W853905380
Used for Roland SJ-1000 / SJ-1045EX
Original
Price: ≤ \$209 / pc



ACC-ROL-071: Roland SP540V Servo Board - 7840605600
Used for Roland SP-540V
Original
Price: ≤ \$761 / pc



ACC-ROL-072: Roland SP540V Power Board - 12429114
Used for Roland SP-540V
Original
Price: ≤ \$574 / pc



ACC-ROL-073: Roland FJ / SJ / XJ - 740 / 540 / 640 Photo Sensor
Used for Roland FJ / SJ / XJ - 740 / 540 / 640
OEM
Price: ≤ \$15 / pc

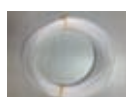

ACC-ROL-075: Roland ECO Solvent Ink Tube 3mm x 4mm
Used for Roland, Mimaki, Mutoh printers
OEM
Price: ≤ \$3 / pc



ACC-ROL-076: Roland Belt for RS / VP / VS / SP
Used for Roland RS-640 / VP-300 / VP-540 / VS-540 / VS-640 / SP-300 / SP-540
OEM
Price: ≤ \$97 / pc



ACC-ROL-077: Roland FJ-740 Panel Cable 24pin, 100cm
Used for Roland FJ-740 / 540, SJ-740 / 540
OEM
Price: ≤ \$5 / pc



ACC-ROL-078: Roland XC / XJ-540 Fuse-3.15A 72V
Used for Roland XC / XJ-540
Original
Price: ≤ \$2 / pc



ACC-ROL-079: Roland XC-540 / XJ-640 Trailing Data Cable - 36pin, 3490mm
Used for Roland XC-540 / XJ-640
OEM
Price: ≤ \$15 / pc



ACC-ROL-080: Roland VP-540 Mainboard - 6700469010
Used for VP-540
Original
Price: ≤ \$2,104 / pc



ACC-ROL-081: Copper Screw with O - ring for Small Damper Ink Piping
Used for Epson DX3 / DX4 / DX5 Head, R1800 / 1900 / 2400; Roland FJ-540 / 740 / 600, SJ-540 / 740, SP-300 / 540, SC-540 / 545ex; Mimaki JV3 / JV4 / JV22; Mutoh VJ-1204 / 1304, RJ-8000 / 8100 / 900C, Mutoh Rock Hopper I / II, Mutoh FalconII, Mutoh Falcon Plus
OEM
Price: ≤ \$1 / pc



ACC-ROL-082: Copper Screw with O - ring for Big Damper Ink Piping
Used for Epson DX4 / DX5 head; Roland VP-300 / VP-540 / XC-540 / XJ-640 / XJ-740 / RS-640, SJ-640 / 1000 / 1045, FP-740; Mimaki JV3 / JV4 / JV22; Mutoh VJ-1604 / 1604W / RJ-900
OEM
Price: ≤ \$1 / pc



ACC-ROL-083: Roland AJ-1000 Chip
Used for Roland AJ-1000
OEM
Price: ≤ \$8 / pc

> Printer Spare Parts > Roland printer spare parts

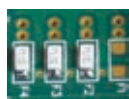

ACC-ROL-084: Roland FJ / FP-740 Fuse - 3.15A 63V
Used for Roland FJ / FP - 740 Fuse
Original
Price: ≤ \$2 / pc



ACC-ROL-085: Roland FJ-740K Photo Interrupter
Used for Roland FJ-740K
OEM
Price: ≤ \$15 / pc



ACC-ROL-087: Ink Tube UV 2mm x 3mm
Used for Roland Mimaki, Mutoh Printers
OEM
Price: ≤ \$3 / pc



ACC-ROL-088: New Cleaning Swab
Used for Roland, Mimaki, Mutoh Printers
OEM
Price: ≤ \$23 / pc



ACC-ROL-089: 21565102 P-Roller TD16S4 (B10) Typr2
Used for Roland CJ-540
Original
Price: ≤ \$43 / pc



ACC-ROL-090: Roland FJ-740 Power Board
Used for Roland FJ-740
Original
Price: ≤ \$885 / pc



ACC-ROL-091: Roland SP300i ECO Solvent Chips
Used for Roland SP300i
OEM
Price: ≤ \$30 / pc



ACC-ROL-092: Roland FJ-540 / 740 Panel Board
Used for Roland FJ-540 / 740
Original
Price: ≤ \$262 / pc



ACC-ROL-093: Roland XJ / XC-640 Head Board for 6 Heads
Used for Roland XJ / XC 540 / 640 / 740
OEM
Price: ≤ \$34 / pc



ACC-ROL-094: Cleaning Swab
Used for all serials
OEM
Price: ≤ \$6 / parcel (50pcs / parcel)



ACC-ROL-095: Big Cleaning Swab
Used for all serials
OEM
Price: ≤ \$13 / parcel (50pcs / parcel)



ACC-ROL-099: Roland XC-540 ECO Solvent Chips
Used for Roland XC-540, Roland VP-300 / 540, Roland XJ-640 / 740, Roland RS-640 / 540
OEM
Price: ≤ \$41 / set (6pcs / set)



ACC-ROL-102: Roland VP540 Print Carriage Board
Used for Roland VP-540
Original
Price: ≤ \$259 / pc



ACC-ROL-103: Roland Encoder Strip for AJ-1000 - 3.6M
Used for Roland AJ-1000 / SJ-1000
OEM
Price: ≤ \$26 / pc



ACC-ROL-104: Roland Scan Motor for VP-540
Used for Roland VP-540 / VP-300 / RS-640
OEM
Price: ≤ \$230 / pc



ACC-ROL-105: Roland FJ-740 Wiper Belt
Used for Roland FJ-740
OEM
Price: ≤ \$16 / pc



ACC-ROL-106: Roland FP-740 Carriage Board
Used for Roland FP-740
Original
Price: ≤ \$492 / pc



ACC-ROL-107: Roland Network Card for SP-540
Used for Roland SP-540
Original
Price: ≤ \$852 / pc



ACC-ROL-108: Roland XJ-740 mainboard
Used for Roland XJ-740
Original
Price: ≤ \$1.770 / pc



ACC-ROL-109: Roland IC - Linear, MTD2005-7101 Pump Motor Driver - 15189105
Used for Roland AJ / CJ / FJ / FP / SC / SJ / SP
Original
Price: ≤ \$10 / pc



ACC-ROL-110: IC - Linear, MTD2005F-3072 Wipe Motor Driver - 15189111
Used for Roland AJ / CJ / FJ / FP / SC / SJ / SP
Original
Price: ≤ \$9 / pc



ACC-ROL-111: TR, MOS UPA1759G-E2-A Fan Driver - 15119119
Used for Roland AJ / CJ / FJ / FP / SC / SJ / SP
Original
Price: ≤ \$4 / pc



ACC-ROL-112: V. RGL L4960 5V Regulator - 15199237
Used for Roland AJ / CJ / FJ / FP / SC / SJ / SP
Original
Price: ≤ \$6 / pc

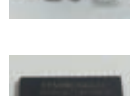

ACC-ROL-113: IC, E09A54RA D / A Converter for Head - 1000001098
Used for Roland AJ / CJ / FJ / FP / SC / SJ / SP
Original
Price: ≤ \$6 / pc



ACC-ROL-114: Roland VP-300 / 540 F 154 Fuse002. DR for 41V - 1000003014
Used for Roland VP-300 / 540
Original
Price: ≤ \$2 / pc



ACC-ROL-115: Roland FJ-540 Cable Card 25P1 105L BB
Used for Roland AJ-1000 / 740, CJ-540, FJ-540, SC-540 / 545EX, SJ-540 / 640 / 645EX / 740 / SJ-745EX, SP-300 / 300V / 540V, VP-300 / 540
OEM
Price: ≤ \$5 / pc



ACC-ROL-117: Roland XC-540 Wiper Rubber
Used for Roland XJ-640 / 740 / 1045EX / 1000, Roland XC-540 / 540W, Roland RS-640, Roland VP-300I / 540I, Mimaki JV3/JV4
OEM
Price: ≤ \$2 / pc

> Printer Spare Parts > Roland printer spare parts



ACC-ROL-119: Roland SP-300 Cable - card 24P1 600L BB
Used for Roland RS-540 / 640, SP-300 / 300I / 300V / 540I / 540V,
VP-300 / 300I / 540 / 540I, VS-300 / 420 / 540 / 640

OEM

Price: ≤ 7 / pc



ACC-ROL-120: Roland DX7 FH-740 / RA-640 Damper
Used for Roland FH-740 / RA-640, RE-640 / VS-640 / VS-540 /
VS-420 / VS-300

Original

Price: ≤ 30/ pc



ACC-ROL-121: Roland FJ-540 / FJ-740 / SJ-540 / SJ-740
Sponge

Used for Roland, Mimaki, Mutoh printers

OEM

Price: ≤ 3 / pc



ACC-ROL-122: Roland Scan Motor for SP-300 / 540

Used for Roland SP-300 / 540

OEM

Price: ≤ 197 / pc



ACC-ROL-123: Roland VS-640 Refill Tank 440ml

Used for Roland VS-640

OEM

Price: ≤ 7 / pc



ACC-ROL-124: Roland XJ-640 Mainboard

Used for Roland XJ-640

Original

Price: ≤ 1,902 / pc



ACC-ROL-126: Roland FH-740 Mainboard

Used for Roland FH-740

Original

Price: ≤ 1,902 / pc



ACC-ROL-127: Epson DX3 / DX4 / DX5 Printhead Small
Damper

Used for Epson DX3 / DX4 / DX5 Head, R1800 / 1900 / 2400
Roland FJ-540 / 740 / 600, SJ-540 / 740, SP-300 / 540, SC-540 /
545ex

Mimaki JV3 / JV4 / JV22

Mutoh VJ-1204 / 1304, RJ-8000 / 8100 / 900C, Mutoh Rock
Hopper I / II, Mutoh FalconII, Mutoh Falcon Plus

OEM

Price: ≤ 3 / pc

> Printer Spare Parts > Mimaki printer spare parts



ACC-MIM-001: Mimaki JV3 Big Damper with Resize Adapter
Used for Epson DX3 / DX4 head, Roland FJ-740 / 540 / VP-540 / XC-540 / XJ-640 / RS-640, SJ-740 / 540 / 640 / 1000 / 1045ex; Mimaki JV3 / JV4 / JV22; Mutoh VJ-1204 / 1304 / 1604 / 1604W / RJ-900C

OEM
Price: ≤ \$5 / pc



ACC-MIM-002: Mimaki JV5 Damper
Used for Epson DX5 Head, Mimaki JV5 / JV33

OEM
Price: ≤ \$4 / pc



ACC-MIM-003: Mimaki Service Station for JV3
Used for Mimaki JV3

Original
Price: ≤ \$409 / pc



ACC-MIM-004: Mimaki 1394 Mainboard
Used for Mimaki JV3 / JV4 / JV22

OEM
Price: ≤ \$325 / pc



ACC-MIM-005: Mimaki 1394 Transfer Card
Used for Mimaki JV3 / JV4 / JV22

OEM
Price: ≤ \$47 / pc



ACC-MIM-006: Mimaki JV3 / JV33 / JV5 Solvent Resistant Ink Pump
Used for Mimaki JV3 / JV33 / JV5

OEM
Price: ≤ \$36 / pc



ACC-MIM-007: Mimaki JV33 Slider Board
Used for Mimaki JV33

Original
Price: ≤ \$434 / pc



ACC-MIM-008: Mimaki Scan Motor for JV22 / JV3
Used for Mimaki JV22 / JV3

Original
Price: ≤ \$701 / pc



ACC-MIM-009: Mimaki Scan Motor for JV4
Used for Mimaki JV4

Original
Price: ≤ \$884 / pc



ACC-MIM-010: Mimaki Cap Top for JV33 / JV5
Used for Mimaki JV33, Mimaki JV5

OEM
Price: ≤ \$18 / pc



ACC-MIM-011: Mimaki Encoder Sensor for JV3 / JV22
Used for Mimaki JV3 / JV22

OEM
Price: ≤ \$50 / pc



ACC-MIM-012: Mimaki Encoder Sensor for JV4
Used for Mimaki JV4

OEM
Price: ≤ \$63 / pc



ACC-MIM-013: Mimaki JV33 / JV5 Damper Connector
Used for Mimaki JV33 / JV5

OEM
Price: ≤ \$3 / pc



ACC-MIM-014: Mimaki Scan Motor for JV5
Used for Mimaki JV5

Original
Price: ≤ \$1,135 / pc



ACC-MIM-015: Mimaki JV3 I / O Board (second-hand)
Used for Mimaki JV22 / JV3

Original
Price: ≤ \$383 / pc



ACC-MIM-016: Mimaki Scan Motor for JV5
Used for Mimaki JV5

OEM
Price: ≤ \$434 / pc



ACC-MIM-017: Mimaki Scan Motor for JV33
Used for Mimaki JV33

OEM
Price: ≤ \$383 / pc



ACC-MIM-018: Mimaki X - axis Motor for JV33
Used for Mimaki JV33

Original
Price: ≤ \$667 / pc



ACC-MIM-019: Mimaki JV4 Mainboard (second - hand)
Used for Mimaki JV4

Original
Price: ≤ \$1,502 / pc



ACC-MIM-020: Mimaki JV4 HDC Board (second - hand)
Used for Mimaki JV4

Original
Price: ≤ \$534 / pc



ACC-MIM-021: Mimaki JV4 Slider Board
Used for Mimaki JV4

OEM
Price: ≤ \$284 / pc



ACC-MIM-022: Mimaki JV4 I / O Board
Used for Mimaki JV4

OEM
Price: ≤ \$317 / pc



ACC-MIM-023: Mimaki CR Belt
Used for Mimaki JV33 / JV5 / JV22 / JV3 / JV4

Original
Price: ≤ \$23 / pc



ACC-MIM-024: Mimaki Double - decked Pulley
Used for Mimaki JV33 / JV5 / JV22 / JV3 / JV4

OEM
Price: ≤ \$63 / pc



ACC-MIM-025: Mimaki Pulley
Used for Mimaki JV33 / JV5 / JV22 / JV3 / JV4

OEM
Price: ≤ \$47 / pc



ACC-MIM-026: Mimaki Cap Sensor
Used for Mimaki JV22 / JV3 / JV4 / JV5 / JV33

OEM
Price: ≤ \$18 / pc



ACC-MIM-027: Mimaki JV33 / JV5 Paper Width Sensor
Used for JV33 / JV5

OEM
Price: ≤ \$16 / pc



ACC-MIM-028: Mimaki JV3 Mainboard (second - hand)
Used for Mimaki JV3

Original
Price: ≤ \$2,086 / pc

> Printer Spare Parts > Mimaki printer spare parts



ACC-MIM-029: Mimaki JV4 / JV2II Water Based Ink Pump
Used for Mimaki JV4 / JV2II, water based
OEM
Price: ≤ \$20 / pc



ACC-MIM-030: Mimaki Wiper Holder for JV33
Used for Mimaki JV33
OEM
Price: ≤ \$4 / pc



ACC-MIM-031: Mimaki Wiper Holder for JV3 / JV4
Used for Mimaki JV3 / JV4
OEM
Price: ≤ \$3 / pc



ACC-MIM-032: Mimaki JV33 / JV5 Big Wiper
Used for Mimaki JV33 / JV5
OEM
Price: ≤ \$3 / pc



ACC-MIM-033: Mimaki Encoder Sensor for JV33 / JV5
Used for Mimaki JV33 / JV5
OEM
Price: ≤ \$41 / pc



ACC-MIM-034: Mimaki Scan Motor for JV22 / JV3
Used for Mimaki JV3 / JV22
OEM
Price: ≤ \$317 / pc



ACC-MIM-035: Mimaki Scan Motor for JV4
Used for Mimaki JV4
OEM
Price: ≤ \$284 / pc



ACC-MIM-036: Mimaki JV4 Power Board
Used for Mimaki JV4
Original
Price: ≤ \$300 / pc



ACC-MIM-037: Mimaki Scan Motor for JV33
Used for Mimaki JV33
Original
Price: ≤ \$826 / pc



ACC-MIM-038: Mimaki Cap Top for JV3
Used for Mimaki JV3
OEM
Price: ≤ \$16 / pc



ACC-MIM-039: Mimaki Cap Top for JV4
Used for Mimaki JV4
OEM
Price: ≤ \$19 / pc



ACC-MIM-040: 440ml Refill Tank
Used for Roland soljet / Versa CAMM / HifiJet / VP-540 / XJ-640 / XC-540; Mimaki JV3 / JV4 / JV22 / JV33 / JV5; Mutoh Rock Hopper 2 / Falcon 2 / Falcon plus, Mutoh RJ-8000
OEM
Price: ≤ \$9 / pc



ACC-MIM-041: Mimaki Encoder Strip for JV3
Used for Mimaki JV3 / JV4
OEM
Price: ≤ \$21 / pc



ACC-MIM-042: Mimaki JV33 Mainboard
Used for Mimaki JV33
Original
Price: ≤ \$1,752 / pc



ACC-MIM-043: Mimaki JV3 DX4 Head Data Cable
Used for Mimaki JV3
OEM
Price: ≤ \$3 / pc



ACC-MIM-044: Mimaki JV33 / JV5 DX5 Head Data Cable
Used for Mimaki JV33 / JV5
OEM
Price: ≤ \$3 / set



ACC-MIM-045: Mimaki JV5 Long Data Cable
Used for Mimaki JV5
OEM
Price: ≤ \$37 / pc



ACC-MIM-046: Mimaki JV4 Long Data Cable
Used for Mimaki JV4
OEM
Price: ≤ \$25 / pc



ACC-MIM-047: Mimaki JV33 Long Data Cable
Used for Mimaki JV33
OEM
Price: ≤ \$67 / pc



ACC-MIM-049: Mimaki JV22 / JV3 / JV4 Paper Width Sensor
Used for Mimaki JV22 / JV3 / JV4
OEM
Price: ≤ \$18 / pc



ACC-MIM-052: Mimaki JV22 / JV3 / JV4 Limited Sensor
Used for Mimaki JV22 / JV3 / JV4
OEM
Price: ≤ \$16 / pc



ACC-MIM-053: Mimaki JV33 / JV5 Limited Sensor
Used for Mimaki JV33 / JV5
OEM
Price: ≤ \$16 / pc



ACC-MIM-055: Mimaki JV33 / JV5 Wiper Sensor
Used for Mimaki JV33 / JV5
OEM
Price: ≤ \$16 / pc



ACC-MIM-056: Mimaki JV5 Carriage Up and Down Sensor
Used for Mimaki JV5
OEM
Price: ≤ \$33 / pc



ACC-MIM-057: Mimaki JV5 Paper Width Sensor
Used for JV5
OEM
Price: ≤ \$28 / pc



ACC-MIM-059: Mimaki JV5 Head Board + Fuse
Used for JV5
OEM
Price: ≤ \$74 / pc



ACC-MIM-060: Mimaki Encoder Strip for JV5-320 / JV5-260 - 5m
Used for JV5
OEM
Price: ≤ \$28 / pc



ACC-MIM-063: Mimaki JV4 HDC Board Cable, 40pin, 40cm
Used for JV4
OEM
Price: ≤ \$5 / pc

> Printer Spare Parts > Mimaki printer spare parts



ACC-MIM-064: Mimaki JV4 Head Cable, 21pin, 35cm
Used for JV4
OEM
Price: ≤ \$3 / pc



ACC-MIM-065: Mimaki JV4 Long Cable, 30pin
Used for JV4
OEM
Price: ≤ \$24 / pc



ACC-MIM-066: Mimaki JV4 Belt, 5.5M
Used for JV4
OEM
Price: ≤ \$78 / pc



ACC-MIM-067: Mimaki JV5 Belt - 6.5M
Used for JV5
OEM
Price: ≤ \$87 / pc



ACC-MIM-068: Mimaki JV33 / JV5 Capping Unit Original
Used for Mimaki JV33 / JV5
Original
Price: ≤ \$57 / pc



ACC-MIM-069: Mimaki JV5 / JV33 Damper UV
Used for Mimaki JV33 / JV5
OEM
Price: ≤ \$5 / pc



ACC-MIM-070: Mimaki JV33 / JV5 Damper Connector UV
Used for Mimaki JV33 / JV5
OEM
Price: ≤ \$3 / pc



ACC-MIM-071: Mimaki JV3 SS1 Chip
Used for Mimaki JV3
OEM
Price: ≤ \$23 / pc



ACC-MIM-072: Mimaki JV3 ES3 Chip
Used for Mimaki JV3
OEM
Price: ≤ \$16 / pc



ACC-MIM-073: Mimaki JV3 SS2 Chip
Used for Mimaki JV3
OEM
Price: ≤ \$23 / pc



ACC-MIM-074: Mimaki JV33 SS21 Chip
Used for Mimaki JV33
OEM
Price: ≤ \$16 / pc



ACC-MIM-075: Mimaki JV33 SB51 Chip
Used for Mimaki JV33
OEM
Price: ≤ \$16 / pc



ACC-MIM-076: Mimaki JV33 SB52 Chip
Used for Mimaki JV33
OEM
Price: ≤ \$16 / pc



ACC-MIM-077: Mimaki JV5 HS Chip
Used for Mimaki JV5
OEM
Price: ≤ \$23 / pc



ACC-MIM-078: Mimaki JV5 PIG Chip
Used for Mimaki JV5
OEM
Price: ≤ \$16 / pc



ACC-MIM-079: Mimaki JV5 SB51 Chip
Used for Mimaki JV5
OEM
Price: ≤ \$16 / pc



ACC-MIM-080: Mimaki JV5 SB52 Chip
Used for Mimaki JV5
OEM
Price: ≤ \$16 / pc



ACC-MIM-081: Mimaki JV33 Media Clamp
Used for Mimaki JV33
OEM
Price: ≤ \$13 / pc



ACC-MIM-082: Mimaki JV33 Fan Original
Used for Mimaki JV33
OEM
Price: ≤ \$87 / pc



ACC-MIM-083: Mimaki JV4 Head Cable, 21pin, 50cm
Used for Mimaki JV4
OEM
Price: ≤ \$2 / pc



ACC-MIM-085: Mimaki JV34 Damper
Used for Mimaki JV34 / TS34
Original
Price: ≤ \$21 / pc



ACC-MIM-086: Mimaki X - Axis Motor for JV4
Used for Mimaki JV4
Original
Price: ≤ \$485 / pc



ACC-MIM-087: Generic Mimaki JV33 Power Board
Used for Mimaki JV33
OEM
Price: ≤ \$283 / pc



ACC-MIM-090: Mimaki JV33 SS21 Chip
Used for Mimaki JV33
OEM
Price: ≤ \$16 / pc

> Printer Spare Parts > Mutoh printer spare parts



ACC-WT-001: Mutoh 50" Steel Belt
Used for Mutoh RJ-8000 / 8100, Mutoh RH2, Mutoh VJ-1604 / 1604W
OEM
Price: ≤ \$40 / pc



ACC-WT-002: Mutoh VJ-1204 / VJ-1604 Capping Unit
Used for Mutoh VJ-1204 / 1604E / VJ-1304 / VJ-1304W / VJ-1604W / VJ-1614 / VJ-1608H
OEM
Price: ≤ \$20 / pc



ACC-WT-003: Mutoh RJ-8000 Long Data Cable
Used for Mutoh RJ-8000
OEM
Price: ≤ \$22 / pc



ACC-WT-004: Mutoh RH2 Solvent Resistant Ink Pump
Used for Mutoh RH2 / FalconII / Spitfire, solvent resistant
OEM
Price: ≤ \$28 / pc



ACC-WT-005: Mutoh Carriage Card (Second - hand)
Used for Mutoh RJ-8000 / 8100 / Rock Hopper2
Original
Price: ≤ \$200 / pc



ACC-WT-006: Mutoh Servo Motor for VJ-1604
Used for Mutoh VJ-1604 / 1204 / 1618
OEM
Price: ≤ \$225 / pc



ACC-WT-007: Mutoh RJ-8000 Mainboard for 4 Heads (Second-hand)
Used for Mutoh RJ-8000 Mainboard for 4 Heads
Original
Price: ≤ \$1,051 / pc



ACC-WT-008: Epson Stylus Pro 7880 / 9880 Pump Capping Assembly
Used for Mutoh VJ-1604W / 900C, Epson Stylus Pro7400 / 7450 / 7880 / 9880 / 9450 / 9400
Original
Price: ≤ \$134 / pc



ACC-WT-009: Mutoh RJ-8000 CR Speed Reduction Belt
Used for Mutoh RJ-8000 / RJ-8100 / RH2
Original
Price: ≤ \$27 / pc



ACC-WT-010: Mutoh VJ-1618 Damper
Used for Mutoh VJ-1614 / 1618K / 1618W / 1608, Epson Stylus Pro 7700 / 9700 / 7900 / 7910 / 9910 / 9900 / 11880C
OEM
Price: ≤ \$7 / pc



ACC-WT-011: Mutoh VJ-1204 / VJ-1604 / VJ-1304 CR Board
Used for Mutoh VJ-1204 / 1304 / 1604 / 1604W
Original
Price: ≤ \$209 / pc



ACC-WT-012: Mutoh VJ-1204 / VJ-1604 / VJ-1304 Mainboard
Used for Mutoh VJ-1204 / 1304 / 1604 / 1604W
Original
Price: ≤ \$2,504 / pc



ACC-WT-013: Mutoh VJ-1204 / VJ-1604 / VJ-1304 Panel Unit
Used for Mutoh VJ-1204 / 1304 / 1604 / 1604W / 1618K / 1618W / 2606E
Original
Price: ≤ \$333 / pc



ACC-WT-014: Mutoh VJ-1204 / VJ-1604 / VJ-1304 Power Board
Used for Mutoh VJ-1204 / 1304 / 1604 / 1604W
Original
Price: ≤ \$450 / pc



ACC-WT-015: Mutoh ValueJet VJ-1604 DIMM Memory of 128M
Used for Mutoh VJ-1204 / 1304 / 1604 / 1604W
OEM
Price: ≤ \$33 / pc



ACC-WT-016: Mutoh VJ-1604 CR Speed Reduction Belt
Used for Mutoh VJ-1604 / VJ-1604W / VJ-1614 / VJ-1608H / 1618K / 1618W / 2606E
Original
Price: ≤ \$30 / pc



ACC-WT-017: Mutoh VJ-1204 Head Data Cable
Used for Mutoh VJ-1204 / 1304 / 900C
OEM
Price: ≤ \$3 / pc



ACC-WT-018: Mutoh Panel Cable for VJ-1204
Used for Mutoh VJ-1204 / 1304
OEM
Price: ≤ \$8 / pc



ACC-WT-019: Mutoh CR Motor for VJ-1204
Used for Mutoh VJ-1204 / VJ-1304 / RJ-900C / RJ-901C
Original
Price: ≤ \$417 / pc



ACC-WT-020: Mutoh PF Motor for VJ-1204
Used for Mutoh VJ-1204 / 1304 / 1604 / 1604W / 1618K / 1618W / 2606E / VJ-1614 / RJ-900C / RJ-901C / VJ-1608H
Original
Price: ≤ \$325 / pc



ACC-WT-021: Mutoh CR Encoder Sensor for VJ-1204
Used for Mutoh VJ-1204 / 1304 / 1604 / 1604W / 1614 / 1608H / 2606E / RJ-900C
OEM
Price: ≤ \$33 / pc



ACC-WT-022: Mutoh VJ-1604 Solvent Resistant Pump Capping Assembly
Used for Mutoh VJ-1614 / 1204 / 1304 / 1604E
OEM
Price: ≤ \$292 / pc



ACC-WT-023: Mutoh Absorbent Sponge for VJ-1604
Used for Mutoh VJ-1604, Mutoh VJ-1604W
Original
Price: ≤ \$20 / pc



ACC-WT-024: Mutoh RJ-8000 CR Speed Reduction Belt
Used for Mutoh RJ-8000 / RJ-8100 / RH2
OEM
Price: ≤ \$16 / pc

> Printer Spare Parts > Mutoh printer spare parts



ACC-WT-025: Mutoh RJ-8000 Water Based Ink Pump
Used for Mutoh RJ-8000, water based
OEM
Price: ≤ \$15 / pc



ACC-WT-026: Mutoh Servo Motor for VJ-1604
Used for Mutoh VJ-1604 / 1204 / 1618,RJ-8000
OEM
Price: ≤ \$184 / pc



ACC-WT-027: Mutoh 87" Steel Belt
Used for Mutoh RJ-8000 / 8100
OEM
Price: ≤ \$42 / pc



ACC-WT-028: Mutoh 64" Steel Belt
Used for Mutoh RJ-8000 / 8100
OEM
Price: ≤ \$40 / pc



ACC-WT-029: Mutoh Encoder Strip for RJ-8000
Used for Mutoh VJ-1604, RJ-8000 / 8100
OEM
Price: ≤ \$18 / pc



ACC-WT-030: Mutoh T Shape Pulley
Used for Mutoh VJ-1604 / 1604W / 1618K / 1618W / 2606E
Original
Price: ≤ \$225 / pc



ACC-WT-031: Mutoh RJ-8000 Mainboard for 8 Heads (Second - hand)
Used for Mutoh RJ-8000
Original
Price: ≤ \$1,385 / pc



ACC-WT-032: Mutoh VJ-1604 Long Data Cable
Used for Mutoh VJ-1604 / 1604W
OEM
Price: ≤ \$23 / pc



ACC-WT-033: Mutoh RJ-8000 DX4 Head Data Cable
Used for Mutoh RJ-8000
OEM
Price: ≤ \$3 / pc



ACC-WT-034: Mutoh VJ-1604 / VJ-1618 Encoder Strip
Used for VJ-1604 / 1618
OEM
Price: ≤ \$32 / pc



ACC-WT-035: Mutoh RJ-8000 / RJ-8100 / RH2 Encoder Sensor
Used for RJ-8000 / 8100 / RH2
OEM
Price: ≤ \$33 / pc



ACC-WT-036: Mutoh CR Motor for VJ-1604
Used for Mutoh VJ-1604 / VJ-1604W / VJ-1614 / VJ-1608H / 1618K / 1618W / 2606E
Original
Price: ≤ \$442 / pc



ACC-WT-037: Mutoh CR Encoder Sensor for VJ-1204
Used for Mutoh VJ-1204 / 1304 / 1604 / 1604W / 1614 / 1608H / 2606E / RJ-900C
Original
Price: ≤ \$71 / pc



ACC-WT-040: Mutoh 1618W PF ENC A0 Assembly - DG-41828
Used for Mutoh 1604 / 1604W / 1618K / 1618W / 2606E
Original
Price: ≤ \$101 / pc



ACC-WT-041: Mutoh 1618W PF_ENC Scale Assembly, DG-40320
Used for Mutoh 1604 / 1604W / 1618K / 1618W / 2606E
Original
Price: ≤ \$74 / pc



ACC-WT-042: Mutoh 1618W Absorbent Sponge (D) Assembly, DG-41085
Used for Mutoh 1618K / 1618W
Original
Price: ≤ \$110 / pc



ACC-WT-043: Mutoh 1618W Cap Head Assembly, DF-49690
Used for Mutoh VJ-1204 / 1304 / 1604 / 1618W
Original
Price: ≤ \$131 / pc



ACC-WT-045: Mutoh RJ-8000 87" Long Data Cable, 4.25m, 30pin
Used for Mutoh RJ-8000
OEM
Price: ≤ \$32 / pc



ACC-WT-046: Mutoh RJ-8000 87" Encoder Strip, 4200mm x 13mm
Used for Mutoh RJ-8000
OEM
Price: ≤ \$28 / pc



ACC-WT-047: Mutoh VJ-1204 / VJ-1604 / VJ-1304 CR Board
Used for Mutoh VJ-1204 / 1304 / 1604 / 1604W
OEM
Price: ≤ \$105 / pc



ACC-WT-049: Mutoh VJ-1618W Cleaner Head Assembly, DF-49687
Used for Mutoh VJ-1204 / 1304 / 1604 / 1604W
Original
Price: ≤ \$42 / pc



ACC-WT-050: Mutoh VJ-1618 Damper Original, DG-41543
Used for Mutoh VJ-1618
OEM
Price: ≤ \$45 / pc



ACC-WT-052: Mutoh VJ-1618 Steel bearer - 41919
Used for Mutoh VJ-1618
Original
Price: ≤ \$194 / pc



ACC-WT-053: Mutoh VJ-1604E / 1304 / 1204 Solvent Printhead Manifold
Used for Mutoh VJ-1204 / 1304 / 1604
Original
Price: ≤ \$94 / pc



ACC-WT-054: Mutoh VJ-1604E / 1304 / 1204 Solvent Printhead Manifold
Used for Mutoh VJ-1204 / 1304 / 1604
OEM
Price: ≤ \$82 / pc



ACC-WT-056: Mutoh VJ-1604 / 900C Cap Sensor
Used for Mutoh Mutoh VJ-1604 / 900C
OEM
Price: ≤ \$11 / pc

> Printer Spare Parts > Mutoh printer spare parts



ACC-WT-058: Mutoh VJ-1618 Pump Capping Assembly
Used for Mutoh VJ-1618
Original
Price: ≤ \$421 / pc



ACC-WT-059: Mutoh VJ1604E Pump Capping Assembly
Used for Mutoh VJ1604E
Original
Price: ≤ \$380 / pc



ACC-WT-060: Mutoh VJ1604E Damper
Used for Mutoh VJ1604E
Original
Price: ≤ \$8 / pc



ACC-WT-062: Mutoh RJ-6000 Long Data Cable, 2.8m, 40pin
Used for Mutoh RJ-6000
OEM
Price: ≤ \$36 / pc



ACC-WT-063: Mutoh VJ-1604 Fan
Used for Mutoh VJ-1604 / 1618 / 1628 / 1638
OEM
Price: ≤ \$28 / pc



ACC-WT-064: Mutoh Panel Cable for Falcon Outdoor 46 - 90cm, 26pin
Used for Mutoh Falcon outdoor 46
OEM
Price: ≤ \$12 / pc



ACC-WT-065: Mutoh ECO Solvent Ink Pump Tube
Used for Roland, Mimaki, Mutoh Printers
OEM
Price: ≤ \$3 / m



ACC-WT-066: Double ECO Solvent Ink Pump Tube
Used for Roland, Mimaki, Mutoh Printers
OEM
Price: ≤ \$3 / m



ACC-WT-068: Mutoh Valuejet 1604 Wipers
Used for Mutoh Valuejet 1604
OEM
Price: ≤ \$3 / pc



ACC-WT-069: Mutoh Valuejet 1604 Pinch Rollers
Used for Mutoh Valuejet 1604
OEM
Price: ≤ \$6 / pc



ACC-WT-070: Drafstation Flange - Right
Used for Mutoh Valuejet 1604
Original
Price: ≤ \$41 / pc



ACC-WT-071: Drafstation Flange - Left
Used for Mutoh Valuejet 1604
Original
Price: ≤ \$41 / pc



ACC-WT-072: Mutoh Valuejet 1604 Ink Pump Tube
Used for Mutoh Valuejet 1604
OEM
Price: ≤ \$8 / pc



ACC-WT-073: Mutoh Valuejet 1618 bearing
Used for Mutoh Valuejet 1618
OEM
Price: ≤ \$6 / pc



ACC-WT-074: Mutoh Valuejet 1618 Carriage Lock Solenoid Assy. - DG-41076
Used for Mutoh Valuejet 1618
Original
Price: ≤ \$89 / pc



ACC-WT-075: Mutoh Valuejet 1618 Head FFC
Used for Mutoh Valuejet 1618
Original
Price: ≤ \$42 / pc



ACC-WT-076: Mutoh Servo Motor for VJ-1618 / 1628 / 1638
Used for Mutoh VJ-1618 / 1628 / 1638
OEM
Price: ≤ \$178 / pc



ACC-WT-077: Mutoh Servo Motor for RJ-900C / RJ-1300 / 1204 / 1304
Used for Mutoh RJ-900C / RJ-1300 / 1204 / 1304
OEM
Price: ≤ \$210 / pc



ACC-WT-078: Mutoh Rock Hopper Mainboard - Second Hand
Used for Mutoh Rock Hopper
Original
Price: ≤ \$1,149 / pc



ACC-WT-079: Mutoh RJ-8000 Wiper Rubber UV
Used for Mutoh RJ8100 / 8000, Rockhopper II / III / Spitfire / Falcon / FalconII / ViperTX
OEM
Price: ≤ \$2 / pc



ACC-WT-080: Mutoh RJ-8000 Wiper Rubber
Used for Mutoh RJ8100 / 8000, Rockhopper II / III / Spitfire / Falcon / FalconII / ViperTX
OEM
Price: ≤ \$2 / pc

> Printer Spare Parts > Encad printer spare parts



ACC-NOV-001: Encad NovaJet Mainboard / PCB
Used for NovaJet 750 / 700 / 736 / 630 / 600 printers
Part Number: 217659
Original
Price: ≤ \$421 / pc



ACC-NOV-002: Encad NovaJet Mainboard / PCB
Used for NovaJet 750 / 700 / 736 / 630 / 600 printers
OEM
Price: ≤ \$291 / pc



ACC-NOV-003: Encad NovaJet Paper Sensor for 750
Used for NovaJet 500 / 600 / 700 / 750 printers
Part Number: 207180
Original
Price: ≤ \$55 / pc



ACC-NOV-004: Encad NovaJet Idler Only for All Serials
Used for NovaJet 750 / 700 / 736 / 600 / 630 / 60e / 500 / 505 / 880 / 850 / 42e / T200 printers
Part Number: 203405
Original
Price: ≤ \$39 / pc



ACC-NOV-005: (OEM) Encad NovaJet Idler Only for All Serials
Used for NovaJet 750 / 700 / 736 / 600 / 630 / 60e / 500 / 505 / 880 / 850 / 42e / T200 printers
OEM
Price: ≤ \$7 / pc



ACC-NOV-006: Encad NovaJet 60" Encoder Strip for 700 / 750
Used for NovaJet 60e / 505 / 750 / 700 / 600 / 500 printers
Part Number: 213565
Original
Price: ≤ \$74pc



ACC-NOV-007: Novajet Cradle Idler (Take Up)
Used for NovaJet 750 / 700 / 736 / 600 / 630 / 60e / 500 / 505 / 880 / 850 / 42e / T200 printers
OEM
Price: ≤ \$5 / pc



ACC-NOV-008: Encad NovaJet Carriage PCB
Used for NovaJet 750 / 700 / 736 printers
Part Number: 212151
Original
Price: ≤ \$194 / pc



ACC-NOV-009: Encad NovaJet Carriage PCB
Used for NovaJet 750 / 700 / 736 printers
OEM
Price: ≤ \$73 / pc



ACC-NOV-010-1: Encad NovaJet Carriage Assembly for 850 (right)
Used for Encad Novajet 850
Part Number: 217564
Original
Price: ≤ \$583 / pc



ACC-NOV-010-2: Encad NovaJet Carriage Assembly for 850 (Left)
Used for Encad Novajet 850
Part Number: 217564
Original
Price: ≤ \$510 / pc



ACC-NOV-011: Encad NovaJet Long Data Cable
Used for Encad Novajet 850
Original
Price: ≤ \$49 / pc



ACC-NOV-012: Novajet power board
Used for Novajet 750 / 850 / 880 / 505 printer
Part Number: 215349
Original
Price: ≤ \$58 / pc



ACC-NOV-013: Encad NovaJet Pinch Roller
Used for NovaJet 850 / 880 / 750 / 700 / 630 / 600 / 500 / 505 / 60e / 42e / T200 / 736
Part Number: 207486
Original
Price: ≤ \$10 / pc



ACC-NOV-014: Encad NovaJet Paper Cutter
Used for NovaJet 500 / 600 / 630 / 700 / 750 / 850 printers
Part Number: 209114
Original
Price: ≤ \$29 / pc



ACC-NOV-015: Encad NovaJet Encoder Sensor w / flex for 750
Used for NovaJet 60e / 500 / 700 / 750 / 850 printers
Part Number: 209578
Original
Price: ≤ \$50 / pc



ACC-NOV-016: Encad NovaJet 60" Trailing Data Cable for 750 / 600
Used for Encad Novajet 750 / 700 / 630 / 600 / 500 / 505 / 60e / 60" printer
Part Number: 211194
Original
Price: ≤ \$32 / pc



ACC-NOV-017: Encad NovaJet Carriage Board
Used for Novajet 850, Novajet 800
Original
Price: ≤ \$89 / pc



ACC-NOV-018: Encad NovaJet Take Up Cable
Used for NovaJet 600, 600e printers
Original
Price: ≤ \$6 / pc



ACC-NOV-019: Encad NovaJet Network Card for 850
Used for NovaJet 850 printers
Part Number: 215704
Original
Price: ≤ \$65 / pc



ACC-NOV-020: Encad NovaJet Easy Prime Assy
Used for NovaJet 600 / 630 / 700 / 750 / 850 / 880 printers
Original
Price: ≤ \$324 / pc



ACC-NOV-021: Encad NovaJet Keystroke
Used for NovaJet 600 / 630 / 700 / 750 / 850 printers
Original
Price: ≤ \$74 / pc



ACC-NOV-022: Encad NovaJet Servo Motor for 600 / 750
Used for Encad NovaJet 750 / 700 / 600 / 630 / 500 / 42e / 60e / T200 / 736 / 505
Part Number: 213674
Original
Price: ≤ \$84 / pc



ACC-NOV-023: Encad NovaJet Carriage Board for Pro-50
Used for NovaJet Pro-50 printers
Original
Price: ≤ \$105 / pc

> Printer Spare Parts > Encad printer spare parts



ACC-NOV-024: Encad NovaJet Spring Pad for Pro-50
Used for NovaJet Pro-50 printers
Original
Price: ≤ \$10 / pc



ACC-NOV-025: Encad NovaJet Carriage Flex Cable
Used for NovaJet 736 / 750 / 850 / 880 printers
Part Number: 215174
Original
Price: ≤ \$57 / pc



ACC-NOV-026: Encad NovaJet Carriage Flex Cable
Used for NovaJet 700 / 600 / 630 printers
OEM
Price: ≤ \$15 / pc



ACC-NOV-027: Encad NovaJet Flex Cable Pad for 700E
Used for NovaJet 600 / 630 / 700 printers
Part Number: 207572
Original
Price: ≤ \$2 / pc



ACC-NOV-028: Encad NovaJet Ink Tube for 750
Used for NovaJet 500 / 505 / 600 / 630 / 700 / 736 / 750 printers
Original
Price: ≤ \$81 / pc



ACC-NOV-029: Encad NovaJet Mainboard / PCB for Pro 50
Used for NovaJet Pro-50 printers
Original
Price: ≤ \$129 / pc



ACC-NOV-031: Encad NovaJet Chip Decoder for 850
Used for NovaJet 850 printers
Original
Price: ≤ \$49 / pc



ACC-NOV-032: Encad NovaJet Easy Prime Assy
Used for NovaJet 600 / 630 / 700 / 750 / 850 / 880 printers
OEM
Price: ≤ \$52 / pc



ACC-NOV-033: Encad NovaJet Belt for 850
Used for NovaJet 850 / 880 printers
Original
Price: ≤ \$194 / pc



ACC-NOV-034: Encad Novajet Carriage Partial for 750
Used for NovaJet 500 / 505 / 600 / 630 / 700 / 750 printers
OEM
Price: ≤ \$32 / pc



ACC-NOV-035: Printhead Needle for Encad Novajet 750
Used for NovaJet 600 / 630 / 700 / 750 printers
Original
Price: ≤ \$13 / pc



ACC-NOV-036: Encad NovaJet Carriage Flex Cable for 500
Used for NovaJet 500 printers
Original
Price: ≤ \$11 / pc



ACC-NOV-037: Encad NovaJet Empty Cartridge for 750
Used for NovaJet 600 / 630 / 700 / 736 / 750 / 850 / 880 printers
Original
Price: ≤ \$58 / pc



ACC-NOV-038: Encad NovaJet Fan
Used for NovaJet 850 / 880 / 750 / 700 / 630 / 600 / 500 / 505 / 60e / 42e / T200 / 736
Original
Price: ≤ \$17 / pc

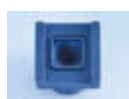

ACC-NOV-039: Encad NovaJet Pump Slot for 850 / 750 / 736
Used for NovaJet 850 / 750 / 736 printers
Original
Price: ≤ \$6 / pc

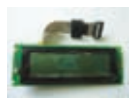

ACC-NOV-040: Encad NovaJet Key Display for 750
Used for NovaJet 600 / 630 / 700 / 750 / 850 printers
Original
Price: ≤ \$78 / pc



ACC-NOV-041: Encad NovaJet Seal
Used for NovaJet 750 / 736 / 700 / 630 / 600 / 500 / T200 printers
Part Number: 206502
Original
Price: ≤ \$2 / pc



ACC-NOV-042: Encad NovaJet 50" Belt for Pro-50
Used for NovaJet Pro-50 printers
Part Number: 207475
Original
Price: ≤ \$45 / pc



ACC-NOV-043: Encad NovaJet 60" Belt for 750 / 600
Used for NovaJet 600 / 630 / 60e / 700 / 736 / 750 / 505 / 500 printers
OEM
Price: ≤ \$14 / pc



ACC-NOV-044: Encad NovaJet Encoder Strip for 850 / 880
Used for NovaJet 850 / 880 printer printers
OEM
Price: ≤ \$7 / pc



ACC-NOV-045-B: Encad NovaJet Slider Upper for All Encad Serials (Carriage)
Used for NovaJet 850 / 880 / 750 / 700 / 630 / 600 / 500 / 505 / 60e / 42e / T200 / 736
Part Number: 204654
Original
Price: ≤ \$4 / pc



ACC-NOV-046: Encad Novajet 42" Trailing Data Cable for 750 / 600
Used for Encad Novajet 750 / 700 / 630 / 600 / 500 / 505 / 60e
Part Number: 211195
Original
Price: ≤ \$24 / pc



ACC-NOV-047: Encad NovaJet Bushing for All Encad Serials
Used for NovaJet 600 / 630 / 500 / 505 / 700 / 750 / 850 / 880 / 60e / 42e
Part Number: 209568
OEM
Price: ≤ \$6 / set



ACC-NOV-048: Encad NovaJet Service Station for Pro-50
Used for NovaJet Pro-50 printers
Original
Price: ≤ \$57 / pc



ACC-NOV-049: Encad NovaJet Pipeline Interface
Used for NovaJet 600 / 630 / 700 / 750 printers
Original
Price: ≤ \$2 / pc



ACC-NOV-050: Encad NovaJet Paper Jam
Used for NovaJet 500 / 600 / 630 / 700 / 750 / 850 printers
Original
Price: ≤ \$8 / pc

> Printer Spare Parts > Encad printer spare parts



ACC-NOV-051: Encad NovaJet 60" Encoder Strip for 700 / 750
Used for NovaJet 60e / 505 / 750 / 700 / 600 / 500 printers
OEM
Price: ≤ \$5 / pc



ACC-NOV-052: Encad NovaJet 60" Trailing Data Cable for 750 / 600
Used for Encad NovaJet 750 / 700 / 630 / 600 / 500 / 505 / 60e 60" printers
OEM
Price: ≤ \$13 / pc



ACC-NOV-053: Encad NovaJet Bushing for 1000i / 1200i
Used for NovaJet 1000i / 1200i printers
OEM
Price: ≤ \$29 / set



ACC-NOV-054: Encad NovaJet Servo Motor for 600 / 750
Used for Encad NovaJet 750 / 700 / 600 / 630 / 500 / 42e / 60e / T200 / 736 / 505
OEM
Price: ≤ \$29 / pc



ACC-NOV-055: Novajet Bushing for Encad 1200i / 1000i
Used for Encad NovaJet Step Motor for 850 / 880
Original
Price: ≤ \$121 / pc



ACC-NOV-056: Encad NovaJet Mainboard / PCB for 1000i / 1200i
Used for NovaJet 1000i / 1200i printers
OEM
Price: ≤ \$485 / pc



ACC-NOV-057: Encad NovaJet Carriage Board for 1000i / 1200i
Used for NovaJet 1000i / 1200i printers
Original
Price: ≤ \$421 / pc



ACC-NOV-058: Encad NovaJet Encoder Strip for 1000i / 1200i
Used for NovaJet 1000i / 1200i 6 colors inkjet printers
OEM
Price: ≤ \$13 / pc



ACC-NOV-059: Novajet Trailing Data Cable for 1000i / 1200i
Used for NovaJet 1000i / 1200i 6 colors inkjet printers
OEM
Price: ≤ \$57 / pc



ACC-NOV-062: Encad NovaJet Paper Sensor for 1000i / 1200i
Used for Encad 1200i, Encad 1000i
OEM
Price: ≤ \$13 / pc



ACC-NOV-063: Encad NovaJet Encoder Sensor for 1000i / 1200i
Used for Encad 1200i, Encad 1000i
OEM
Price: ≤ \$13 / pc



ACC-NOV-064: Encad NovaJet Heating Belt for 1000i / 1200i
Used for Encad 1200i, Encad 1000i
OEM
Price: ≤ \$42 / pc



ACC-NOV-065: Encad NovaJet Automatic Paperside Sensor
Used for NovaJet 850 printers
Original
Price: ≤ \$42 / pc



ACC-NOV-066: Encad NovaJet Spindle Hub
Used for NovaJet 500 / 505 / 600 / 630 / 700 / 736 / 750 printers
Original
Price: ≤ \$5 / pc



ACC-NOV-067: Printhead Needle for Encad Novajet 750
Used for NovaJet 600 / 630 / 700 / 750 / 850 printers
OEM
Price: ≤ \$3 / pc



ACC-NOV-068: Encad NovaJet Long Data Cable for 850
Used for Encad NovaJet 850
OEM
Price: ≤ \$8 / pc



ACC-NOV-069: Encad NovaJet Encoder Strip for pro-50
Used for NovaJet pro-50 printers
Original
Price: ≤ \$26 / pc



ACC-NOV-071: Encad NovaJet Chip Decoder for 750
Used for NovaJet 750 printers
Original
Price: ≤ \$49 / pc

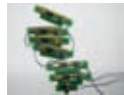

ACC-NOV-072: Encad NovaJet Chip Decoder for 1000i / 1200i
Used for NovaJet 1000i / 1200i printers
OEM
Price: ≤ \$162 / pc



ACC-NOV-074: Encad NovaJet Power Board for 1000i / 1200i
Used for NovaJet 1000i / 1200i printers
Original
Price: ≤ \$154 / pc



ACC-NOV-075: Encad NovaJet Service Station for 1000i / 1200i
Used for Encad 1200i, Encad 1000i
Original
Price: ≤ \$89 / pc



ACC-NOV-076: Encad NovaJet Key Display for Pro-50
Used for NovaJet Pro-50 printers
Original
Price: ≤ \$29 / pc



ACC-NOV-077: Encad NovaJet Carriage PCB for 500E
Used for NovaJet 500E printers
Original
Price: ≤ \$159 / pc

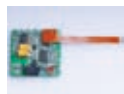

ACC-NOV-078: Encad NovaJet Paper Sensor for Pro-50
Used for NovaJet Pro-50 printers
Original
Price: ≤ \$10 / pc



ACC-NOV-079: Encad NovaJet Carriage Flex Cable for Pro-50
Used for NovaJet Pro-50 printers
Original
Price: ≤ \$10 / pc



ACC-NOV-080: Encad NovaJet Ink Tube for Pro-50
Used for NovaJet Pro-50 printers
Original
Price: ≤ \$26 / pc

> Printer Spare Parts > Hp printer spare parts



ACC-HP-001: HP Mainboard / PCB for DesignJet 5000
Used for HP DesignJet 5000 machine
Original
Price: ≤ \$1,100 / pc



ACC-HP-002: HP Mainboard / PCB for DesignJet 1050c
Used for HP DesignJet 1050c machine
Original
Price: ≤ \$526 / pc



ACC-HP-003: HP Mainboard / PCB for DesignJet 130nr
Used for HP DesignJet 130nr machine
Original
Price: ≤ \$281 / pc



ACC-HP-004: HP 42" Encoder Strip for DesignJet 5000 / 5500
Used for HP DesignJet 5000 / 5500 machine
Original
Price: ≤ \$113 / pc



ACC-HP-004-1: HP 60" Encoder Strip for DesignJet 5000 / 5500
Used for HP DesignJet 5000 / 5500 machine
Original
Price: ≤ \$176 / pc



ACC-HP-005: HP Carriage Assembly for DesignJet 5000 / 5500
Used for HP DesignJet 5000 / 5500 machine
Original
Price: ≤ \$939 / pc



ACC-HP-006: HP Carriage Assembly for DesignJet 430 / 450C
Used for HP DesignJet 430 / 450C machine
Original
Price: ≤ \$246 / pc



ACC-HP-007: HP Carriage Assembly for DesignJet 120 / 130
Used for HP DesignJet 120 / 130 machine
Original
Price: ≤ \$281 / pc



ACC-HP-008: HP Power Board for DesignJet 5000 / 5500
Used for HP DesignJet 5000 / 5500 machine
Original
Price: ≤ \$461 / pc



ACC-HP-009: HP Cutter Assy for DesignJet 430 / 450C
Used for HP DesignJet 430 / 450C machine
Original
Price: ≤ \$38 / pc



ACC-HP-010: HP Spindle Hub for DesignJet
Used for HP DesignJet 5000, HP DesignJet 5500
OEM
Price: ≤ \$11 / pc



ACC-HP-011: HP 60" Trailing Data Cable for DesignJet 5000 / 5500
Used for HP DesignJet 5000, HP DesignJet 5500
Original
Price: ≤ \$202 / pc



ACC-HP-013: HP Trailing Data Cable for DesignJet 430 / 450C
Used for HP DesignJet 430, HP DesignJet 450
Original
Price: ≤ \$94 / pc



ACC-HP-014: HP Servo Motor for DesignJet 5000 / 5500
Used for HP DesignJet 5000, HP DesignJet 5500
Original
Price: ≤ \$202 / pc



ACC-HP-015: HP Servo Motor Gear for DesignJet 5000 / 5500
Used for HP DesignJet 5000, HP DesignJet 5500
OEM
Price: ≤ \$15 / pc



ACC-HP-016: HP Line Sensor for DesignJet 5000 / 5500
Used for HP DesignJet 5000, HP DesignJet 5500
Original
Price: ≤ \$68 / pc



ACC-HP-017: HP Roll Replacement Kit for DesignJet 5000 / 5500
Used for HP DesignJet 5000, HP DesignJet 5500
Original
Price: ≤ \$421 / pc



ACC-HP-018: HP 5100 Paper-Axis Motor
Used for HP DesignJet 5100 printer
Original
Price: ≤ \$194 / pc



ACC-HP-019: HP Network Card for DesignJet 5000 / 5500
Used for HP DesignJet 5000 / 1050 / 130 machine
Original
Price: ≤ \$138 / pc



ACC-HP-020: HP Printhead Cleaner for DesignJet 5000 / 5500 / 1050 / 130
Used for HP DesignJet 5000 / 5500 / 1050 / 130 printers
OEM
Price: ≤ \$13 / pc



ACC-HP-021: HP HDD for DesignJet 5000 / 5500
Used for HP DesignJet 5000 / 5500 machine
OEM
Price: ≤ \$146 / pc



ACC-HP-022: HP Refilling Cartridge
Used for HP DesignJet 5500 / 5100 / 5000 / 1050 / 1055 / z6100
OEM
Price: ≤ \$15 / pc



ACC-HP-023: HP Feed Roller Assembly for DesignJet 130nr
Used for HP DesignJet 130nr optional part
Original
Price: ≤ \$187 / pc



ACC-HP-024: HP Cartridge for DesignJet 5500 / 5100
Used for HP DesignJet 5000, HP DesignJet 5500
OEM
Price: ≤ \$14 / pc



ACC-HP-025: Seiko100S Damper
Used for Seiko100S
OEM
Price: ≤ \$8 / pc



ACC-HP-026: HP 60" or 42" Belt for DesignJet 5000 / 5500
Used for HP DesignJet 5000, HP DesignJet 5500
OEM
Price: ≤ \$44 / pc



ACC-HP-027: HP 42" Belt for DesignJet 430 / 450
Used for HP DesignJet 430 / 450 machine
OEM
Price: ≤ \$32 / pc



ACC-HP-028: HP Decipher for DesignJet 5000 / 5500 / 1050
Used for HP DesignJet 1050, HP DesignJet 5000, HP DesignJet 5500
OEM
Price: ≤ \$43 / pc



ACC-HP-029: HP Mainboard / PCB for DesignJet 5500
Used for HP5500
Original
Price: ≤ \$1,052 / pc



ACC-HP-031: Seiko Damper
Used for HP9000S, Seiko64S
OEM
Price: ≤ \$8 / pc

> Printer Spare Parts > Canon printer spare parts



ACC-CAN-001: Canon IP1880 / IP1980 Pinch Roller Unit
Used for Canon PIXMA iP1880 / iP1980
Original
Price: ≤ \$9.68 / pc



ACC-CAN-002: Canon IP1880 / IP1980 Encoder Strip
Used for Canon PIXMA iP1880 / iP1980
Original
Price: ≤ \$9.68 / pc



ACC-CAN-003: Canon IX5000 / IX4000 Pump Assy
Used for Canon PIXMA IX5000 / IX4000
Original
Price: \$41.74 / pc



ACC-CAN-004: Canon IX4680 Pump Assy
Used for Canon PIXMA IX4680
Original
Price: ≤ \$75.96 / pc



ACC-CAN-005: Canon Image PROGRAF IPF5000 Suction Fan Unit
Used for Canon Image PROGRAF IPF5000 / 500
Original
Price: ≤ \$103.01 / pc



ACC-CAN-006: Canon Image PROGRAF IPF5000 Mist Fan
Used for Canon Image PROGRAF IPF5000 / 500
Original
Price: ≤ \$50 / pc



ACC-CAN-007: Canon Image PROGRAF IPF5000 Ink Supply Unit
Used for Canon Image PROGRAF IPF5000
Original
Price: ≤ \$278.80 / pc



ACC-CAN-008: Canon Image PROGRAF IPF5000 Carriage Unit
Used for Canon Image PROGRAF IPF5000
Original
Price: ≤ \$358 / pc



ACC-CAN-009: Canon Image PROGRAF IPF5000 Operation Panel Unit
Used for Canon Image PROGRAF IPF5000
Original
Price: ≤ \$101.35 / pc



ACC-CAN-010: Canon Image PROGRAF IPF5000 Power Supply Assy
Used for Canon Image PROGRAF IPF5000 / 510 / 500 (100 / 120V)
Original
Price: ≤ \$133.69 / pc



ACC-CAN-011: Canon Image PROGRAF IPF5000 Purge Unit
Used for Canon Image PROGRAF IPF5100 / 5000
Original
Price: ≤ \$264.12 / pc



ACC-CAN-013: Canon Image PROGRAF IPF5000 Cutter Drive Unit
Used for Canon Image PROGRAF IPF5100 / 5000 / 510 / 500
Original
Price: ≤ \$54.04 / pc



ACC-CAN-014: Canon Image PROGRAF IPF5000 Head Management Sensor
Used for Canon Image PROGRAF IPF5100 / 5000 / 510 / 500
Original
Price: ≤ \$40.15 / pc



ACC-CAN-015: Canon Image PROGRAF IPF5000 Main Board
Used for Canon Image PROGRAF IPF5000
Original
Price: ≤ \$960 / pc



ACC-CAN-016: Canon Image PROGRAF IPF5000 Pinch Roller Unit
Used for Canon Image PROGRAF IPF5000 / 500
Original
Price: ≤ \$17.53 / pc



ACC-CAN-017: Canon I Image PROGRAF PF5000 Idler Pulley Unit
Used for Canon Image PROGRAF IPF5100 / 5000 / 510 / 500
Original
Price: ≤ \$14.69 / pc



ACC-CAN-019: Canon Image PROGRAF IPF8000 Ink Tank Unit L
Used for Canon Image PROGRAF IPF8000
Original
Price: ≤ \$333 / pc



ACC-CAN-020: Canon Image PROGRAF IPF8000 Carriage Motor
Used for Canon Image PROGRAF IPF8000 / 8100 / 8000S
Original
Price: ≤ \$158.60 / pc



ACC-CAN-021: Canon Image PROGRAF IPF8000 Carriage Relay Pcb Assy
Used for Canon Image PROGRAF IPF8000
Original
Price: ≤ \$291.69 / pc



ACC-CAN-022: Canon Image PROGRAF IPF8000 Feed Motor Assy
Used for Canon Image PROGRAF IPF8000
Original
Price: ≤ \$58.60 / pc



ACC-CAN-023: Canon Image PROGRAF IPF8000 Lift Drive Unit
Used for Canon Image PROGRAF IPF8000 / 8100 / 8000S
Original
Price: ≤ \$46.74 / pc



ACC-CAN-024: Canon Image PROGRAF IPF8000 Lever Release
Used for Canon Image PROGRAF IPF8000 / 8100 / 8000S
Original
Price: ≤ \$17.63 / pc



ACC-CAN-025: Canon Image PROGRAF IPF8000 Operation Panel Unit
Used for Canon Image PROGRAF IPF8000
Original
Price: ≤ \$254.14 / pc



ACC-CAN-026: Canon Image PROGRAF IPF8000 M / C Relay PCB Assy
Used for Canon Image PROGRAF IPF8000
Original
Price: ≤ \$21.7 / pc



ACC-CAN-027: Canon Image PROGRAF IPF8000 Encoder Pulley
Used for Canon Image PROGRAF IPF8000
Original
Price: ≤ \$28.38 / pc

> Printer Spare Parts > Canon printer spare parts



ACC-CAN-028: Canon Image PROGRAF IPF700 Carriage Unit
Used for Canon Image PROGRAF IPF700
Original
Price: ≤ \$431 / pc



ACC-CAN-029: Canon Image PROGRAF IPF8000 Flexible Cable
Used for Canon Image PROGRAF IPF8000
Original
Price: ≤ \$135.86 / pc



ACC-CAN-030: Canon Image PROGRAF IPF700 Carriage Board
Used for Canon Image PROGRAF IPF700
Original
Price: ≤ \$178.83 / pc



ACC-CAN-031: Canon Image PROGRAF IPF5000 M / C Relay PCB
Used for Canon Image PROGRAF IPF500 / 510 / 600 / 610 / 5000 / 5100 / 6100
Original
Price: ≤ \$16.69 / pc



ACC-CAN-032: Canon Image PROGRAF IPF8000 Main Board
Used for Canon Image PROGRAF IPF8000
Original
Price: ≤ \$1,354 / pc



ACC-CAN-033: Canon Image PROGRAF W6200 Engine Controller Board
Used for Canon Image PROGRAF W6200
Original
Price: ≤ \$838 / pc



ACC-CAN-034: Canon Image PROGRAF W6200 Power Supply Unit
Used for Canon Image PROGRAF W6200
Original
Price: ≤ \$399 / pc



ACC-CAN-035: Canon Image PROGRAF W6200 System Controller Board
Used for Canon Image PROGRAF W6200
Original
Price: ≤ \$1,212 / pc



ACC-CAN-036: Canon Image PROGRAF W6200 Carriage Board
Used for Canon Image PROGRAF W6200
Original
Price: ≤ \$550 / pc



ACC-CAN-037: Canon Image PROGRAF W6200 Encoder Slit
Used for Canon Image PROGRAF W6200
Original
Price: ≤ \$31.72 / pc



ACC-CAN-038: Canon Image PROGRAF W6200 Feed Roller Sensor
Used for Canon Image PROGRAF W6200
Original
Price: ≤ \$25.88 / pc



ACC-CAN-039: Canon Image PROGRAF W6200 Suction Fan
Used for Canon Image PROGRAF W6200
Original
Price: ≤ \$124.14 / pc



ACC-CAN-040: Canon Image PROGRAF W6200 Purge Unit
Used for Canon Image PROGRAF W6200
Original
Price: ≤ \$348 / pc



ACC-CAN-041: Canon Image PROGRAF W6200 Feed Motor
Used for Canon Image PROGRAF W6200
Original
Price: ≤ \$94.49 / pc



ACC-CAN-042: Canon Image PROGRAF W6200 Carriage Motor
Used for Canon Image PROGRAF W6200
Original
Price: ≤ \$171.89 / pc



ACC-CAN-043: Canon Image PROGRAF W6200 Flexible Cable
Used for Canon Image PROGRAF W6200
Original
Price: ≤ \$56.64 / pc



ACC-CAN-044: Canon Image PROGRAF W6200 Release Lever
Used for Canon Image PROGRAF W6200
Original
Price: ≤ \$18.70 / pc



ACC-CAN-045: Canon Image PROGRAF IPF8000 Pinch Roller Unit
Used for Canon Image PROGRAF IPF8000 / 8100 / 8000S
Original
Price: ≤ \$35.89 / pc



ACC-CAN-046: Canon Image PROGRAF IPF500 Control Panel
Used for Canon Image PROGRAF IPF500
Original
Price: ≤ \$86.81 / pc



ACC-CAN-047: Canon Image PROGRAF IPF500 Carriage Unit
Used for Canon Image PROGRAF IPF500
Original
Price: ≤ \$259.93 / pc



ACC-CAN-048: Canon Image PROGRAF IPF500 Ink Supply Unit
Used for Canon Image PROGRAF IPF500
Original
Price: ≤ \$254.41 / pc



ACC-CAN-049: Canon Image PROGRAF W6200 Mist Fan
Used for Canon Image PROGRAF W6200
Original
Price: ≤ \$81.17 / pc



ACC-CAN-050: Canon Image PROGRAF IPF8000 Suction Fan Unit
Used for Canon Image PROGRAF IPF8000
Original
Price: ≤ \$128.5 / pc



ACC-CAN-051: Canon Image PROGRAF W3000 Purge Unit
Used for Canon Image PROGRAF W3000
Original
Price: ≤ \$317 / pc

> Printer Spare Parts > Seiko / Liyu / GongZheng printer spare parts



ACC-LFP-001: Small Ink Pump for Sino - printer
Used for YSL, LiYu, Gongzheng, Infiniti and other sino - printers
OEM
Price: ≤ \$4.17 / pc



ACC-LFP-005: Metal Air Bottle
Used for YSL / Wit - color / LiYu, gongzheng, Infiniti printers
OEM
Price: ≤ \$15.68 / pc



ACC-LFP-006: Plastic Ink Level Sensor
Used for YSL / Wit - Color, LiYu, Gongzheng, Infiniti printers
OEM
Price: ≤ \$5.01 / pc



ACC-LFP-007: Stainless Steel Ink Level Sensor
Used for YSL, Wit - Color, LiYu, Gongzheng, Infiniti printers
OEM
Price: ≤ \$6.68 / pc



ACC-LFP-010: LiYu Plastic Sub - ink Tank
Used for LiYu
OEM
Price: ≤ \$20.03 / pc



ACC-LFP-012: A Filter for Sino - printers
Used for YSL, Wit - Color, LiYu, Gongzheng, Infiniti, etc.
OEM
Price: ≤ \$3.67 / pc



ACC-LFP-013: B Filter for Sino - printers
Used for YSL, Wit - Color, LiYu, Gongzheng, Infiniti, etc.
OEM
Price: ≤ \$2.67 / pc



ACC-LFP-014: C Filter for Sino - printers
Used for YSL, Wit - Color, LiYu, Gongzheng, Infiniti, etc.
Original
Price: ≤ \$2.00 / pc



ACC-LFP-015: Capsule Filter for Sino - printers
Used for LiYu, Myjet, etc
OEM
Price: ≤ \$18.36 / pc



ACC-LFP-016: Main Ink-box Filter for Sino - printers
Used for YSL, Wit - Color, LiYu, Gongzheng, Infiniti etc.
OEM
Price: ≤ \$4.67 / pc



ACC-LFP-017: Solenoid Valve for Sino - printers
Used for YSL, Wit - Color, LiYu, Gongzheng, and Infiniti printers, etc.
OEM
Price: ≤ \$6.68 / pc



ACC-LFP-018: Manual Two - Way / Three - Way Valve (Plastic)
Used for YSL, Wit - Color, LiYu, Gongzheng, Infiniti, etc.
OEM
Price: ≤ \$5.01 / pc



ACC-LFP-019: Manual Two - Way / Three - Way Valve for Sino - Printers (Metal)
Used for YSL, Wit - Color, LiYu, Gongzheng, Infiniti, etc.
OEM
Price: ≤ \$11.69 / pc



ACC-LFP-020: Plastic Cleaning System for Sino - printers
Used for YSL, Wit - Color, LiYu, Gongzheng, Infiniti, etc.
OEM
Price: ≤ \$40.07 / pc



ACC-LFP-021: Aluminium Cleaning System for Sino - printers
Used for YSL, Wit - Color, LiYu, Gongzheng, Infiniti, etc.
OEM
Price: ≤ \$80.13 / pc



ACC-LFP-022: Stainlee Steel Cleaning System for Sino - printers
Used for YSL, Wit - Color, LiYu, Gongzheng, Infiniti, etc.
OEM
Price: ≤ \$80.13 / pc



ACC-LFP-023: Non-woven Cloth for Sino - printers
Used for YSL, Wit - Color, LiYu, Gongzheng, Infiniti, etc.
OEM
Price: ≤ \$10.02 / pc



ACC-LFP-024: Imported Non-woven Cloth for Sino - printers
Used for YSL, Wit - Color, LiYu, Gongzheng, Infiniti, etc.
OEM
Price: ≤ \$8.35 / pc



ACC-LFP-028: Big Ink Pump for Sino - printers
Used for YSL, LiYu, Gongzheng, Infiniti and other sino - printers
OEM
Price: ≤ \$10.85 / pc



ACC-LFP-030: Ink Box for Seiko / Konica Head Printers
Used for seiko / Konica
OEM
Price: ≤ \$11.69 / pc



ACC-LFP-184: Air or Vacuum Pump for Wide Format Printers
Used for YSL, LiYu, Gongzheng, Infiniti and other sino - printers
OEM
Price: ≤ \$10.85 / pc



ACC-GZ-018: Thunder Jet V1801 / 1802 Printhead Board
Used for Thunder Jet V1801 / 1802 Printer
Original
Price: ≤ \$410.00 / pc



ACC-GZ-019: Thunder Jet V1801/1802 Mainboard
Used for Thunder Jet V1801 / 1802 Printer
Original
Price: ≤ \$821 / pc

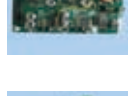

ACC-GZ-020: Thunder Jet V1801 / 1802 Printhead Driver Board
Used for Thunder Jet V1801 / 1802 Printer
Original
Price: ≤ \$308 / pc



ACC-GZ-021: GZT3202 / 3204 / 3208AU Printer Printhead Connector Board
Used for GZT3202 / 3204 / 3208AU Printer
Original
Price: ≤ \$164.27 / pc



ACC-GZ-022: GZT3208AU Printer Mainboard
Used for GZT3208AU Printer
Original
Price: ≤ \$1026.00 / pc



ACC-GZ-023: GZT3208AU Printer Printhead Board
Used for GZT3208AU Printer
Original
Price: ≤ \$1026.00 / pc



ACC-GZ-041: ThunderJet A1801 / A1802 / 1802S Printers Cap Capping Top
Used for GONGZHENG ThunderJet A1802 / A1801 / A1802S / A1801S / A2502 / A2502S, ThunderJet V1802S / V1801S / V1802 / V1801
OEM
Price: ≤ \$15.03 / pc

> Printer Spare Parts > Seiko / Liyu / GongZheng printer spare parts



ACC-LY-001:Liyu PM2512 / PM3212 Printer Printhead Board
Used for Liyu PM2512 / PM3212 Printer
OEM
Price: ≤ \$108.51 / pc



ACC-LY-002:Liyu PG2512 / PG3212 Printer Printhead Board
Used for Liyu PG3212 / PG2512 Printer
OEM
Price: ≤ \$108.51 / pc



ACC-LY-003:LIYU PM1808 / 2508 / 3208 Printer Printhead Board
Used for Liyu PM1808 / 2508 / 3208 Printer
OEM
Price: ≤ \$100.17 / pc



ACC-LY-004:Liyu PG1808 / 2508 / 3208 Printer Printhead Board
Used for Liyu PG1808 / 2508 / 3208 Printer
OEM
Price: ≤ \$100.17 / pc



ACC-LY-005:Liyu PM / PG / PY Series Printer Xaar128 Printhead Transfer Board
Used for PM2512 / PM3212 / PM1808 / PM2508 / PM3208 Printer
OEM
Price: ≤ \$5.01 / pc



ACC-LY-006:Liyu PM / PG / PY Series Printer 16 Pin Printhead Cable
Used for Liyu PM2512 / PM3212, PM1808 / PM2508 / PM3208 Printer
OEM
Price: ≤ \$5.01 / pc



ACC-LY-007: Liyu PM / PG / PY Series Printer 14 Pin Date Cable
Used for Liyu PM2512 / PM3212, PM1808 / PM2508 / PM3208 Printer
OEM
Price: ≤ \$10.02 / pc



ACC-LY-008:Liyu PM / PG / PY Series Printer PCI Card Date Cable
Used for Liyu PM2512 / PM3212 Printer, PM1808 / PM2508 / PM3208 Printer
OEM
Price: ≤ \$41.74 / pc



ACC-LY-009: Liyu PM / PG Series Printer Ink Filter
Used for Liyu PM2512 / PM3212 Printer
OEM
Price: ≤ \$22.54 / pc



ACC-LY-010: Liyu PY2508 / 3208 / 3212 Printer Ink Filter
Used for Liyu PY2508 / 3208 / 3212 Printer
OEM
Price: ≤ \$21.70 / pc



ACC-LY-011:Liyu PM / PG / PY Series Printer Ink Level Sensor
Used for Liyu PM2512 / PM3212 / PM1808 / PM2508 / PM3208 Printer
OEM
Price: ≤ \$10.02 / pc



ACC-LY-012: Liyu PH / PG / PM Series Printer Servo Motor
Used for Liyu PM2512 / PM3212 Printer
OEM
Price: ≤ \$133.56 / pc



ACC-LY-013: Liyu PM2512 / PM3312 / PM1808 / PM2508 / PM3208 Printer Long Belt
Used for Liyu PM2512 / PM3312 / PM1808 / PM2508 / PM3208 Printer
OEM
Price: ≤ \$41.74 / pc



ACC-LY-014: Liyu PH / PG / PM Series Printer Sensor
Used for Liyu PM2512 / PM3212 / PM1808 / PM2508 / PM3208 Printer
OEM
Price: ≤ \$7.51 / pc



ACC-LY-015: Liyu PG / PY Series Printer Optical Fiber
Used for Liyu PG2512 / PG3212 / PG1808 / PG2508 / PG3208 Printer
OEM
Price: ≤ \$7.51 / pc



ACC-LY-016: Liyu PG Series Printer Long Belt
Used for LIYU PG2512 / PG3212 / PG1808 / PG2508 / PG3208 Printer
OEM
Price: ≤ \$41.74 / pc



ACC-LY-017: Liyu PY / POP Series Printer Long Belt
Used for Liyu PY3208 / PY3212 / POP3208E Printer
OEM
Price: ≤ \$45.08 / pc



ACC-LY-018:Liyu PH / PG / PM Series Printer 89XL Belt
Used for Liyu PM2512 / PM3212 / PM1808 / PM2508 / PM3208 Printer
OEM
Price: ≤ \$5.84 / pc



ACC-LY-019: Liyu PH / PG / PM Series Printer Step Motor
Used for Liyu PM2512 / PM3312 / PM1808 / PM2508 / PM3208 Printer
OEM
Price: ≤ \$58.43 / pc



ACC-LY-020: Liyu PH / PG / PM Series Printer Drag Chain
Used for Liyu PM2512 / PM3312 / PM1808 / PM2508 / PM3208 Printer
OEM
Price: ≤ \$33.39 / pc



ACC-LY-021: Liyu POP3208E Printer Optical Fiber
Used for Liyu POP3208E Printer
OEM
Price: ≤ \$7.51 / pc



ACC-LY-022: Liyu PY / POP Series Printer Encoder Sensor
Used for Liyu PY2508 / PY3208 / PY3212 Printer / POP3208E Printer
OEM
Price: ≤ \$16.69 / pc

> Printer Spare Parts > Infiniti printer spare parts



ACC-LFP-002: Infiniti / Challenger Printer Servo Board
Used for Infiniti / Challenger FY-3208S Printer
Original
Price: ≤ \$112.69 / pc



ACC-LFP-004: Infiniti / Challenger FY3206 Printer PCI Card
Used for Infiniti / Challenger FY-3206B Printer
Original
Price: ≤ \$368.00 / pc



ACC-LFP-008: Infiniti / Challenger Printer 14pin Data Cable
Used For Infiniti / Challenger Printer
OEM
Price: ≤ \$10.02 / pc



ACC-LFP-009: Stainless Steel Ink Level Sensor for Infiniti / Challenger Printer
Used for Infiniti / Challenger Printer
OEM
Price: ≤ \$8.35 / pc



ACC-LFP-011: Shielded Data Cable 14pin for Infiniti / Challenger Printer
Used for Infiniti / Challenger Printer
OEM
Price: ≤ \$10.02 / pc



ACC-LFP-025: Infiniti / Challenger Printer 126 Printhead Cable
Used for Infiniti / Challenger Printer
OEM
Price: ≤ \$3.34 / pc



ACC-LFP-027: Infiniti / Challenger Xaar128 Printer Printhead Connector
Used for Infiniti / Challenger Printer
OEM
Price: ≤ \$5.34 / pc



ACC-LFP-029: Empty Ink Box for Infiniti / Challenger Printer
Used for Infiniti / Challenger Printer
OEM
Price: ≤ \$10.85 / pc



ACC-LFP-031: Infiniti / Challenger FY-3206 Printer Carriage Board
Used for Infiniti / Challenger FY-3206 Printer
Original
Price: ≤ \$285.48 / pc



ACC-LFP-034: Infiniti / Challenger Printer Power Supply
Used for all Infiniti / Challenger Printer
Original
Price: ≤ \$200.33 / pc



ACC-LFP-035: Seiko printhead transfer Board for Infiniti / Challenger Printer
Used For Infiniti / Challenger FY-3208HA / 3206B / 3206HA / 323B Printer
Original
Price: ≤ \$51.75 / pc



ACC-LFP-036: Feeding Media control board for Infiniti / Challenger Printer
Used for all Infiniti / Challenger Printer
Original
Price: ≤ \$63.44 / pc



ACC-LFP-037: Infiniti / Challenger Printer Step Motor
Used for all Infiniti / Challenger Printer
Original
Price: ≤ \$116.86 / pc



ACC-LFP-038: Infiniti / Challenger Printer Motor Driver
Used for all Infiniti / Challenger Printer
Original
Price: ≤ \$133.56 / pc



ACC-LFP-039: Infiniti / Challenger Printer Servo Board
Used for all Infiniti / Challenger Printer
Original
Price: ≤ \$140.23 / pc



ACC-LFP-040: Infiniti / Challenger FY-3208 Printer PCI Card
Used for Infiniti / Challenger FY-3208 Printer
Original
Price: ≤ \$400.00 / pc



ACC-LFP-041: Infiniti / Challenger FY-3208 printer Carriage Board
Used for Infiniti / Challenger FY-3208 printer
Original
Price: ≤ \$303.00 / pc



ACC-LFP-042: Infiniti / Challenger FY-3206B Printer Servo Motor
Used for Infiniti / Challenger FY-3206B Printer
Original
Price: ≤ \$217.03 / pc



ACC-LFP-043: Seiko SPT255 Printhead Damper
Used for Infiniti / Challenger FY-252HF / 740F / 183BF Printer
Original
Price: ≤ \$61.77 / pc



ACC-LFP-045: Seiko SPT510 Printhead Damper
Used for Infiniti / Challenger FY-3208S / 3206 / 3206B / 323B Printer
OEM
Price: ≤ \$29.38 / pc



ACC-LFP-048: Infiniti / Challenger Printer Head Rack (Large)
Used for all Infiniti / Challenger Printer
Original
Price: ≤ \$70.12 / pc



ACC-LFP-053: Infiniti / Challenger Printer Servo Motor Gear
Used for all Infiniti / Challenger Printer
Original
Price: ≤ \$19.53 / pc



ACC-LFP-056: Infiniti / Challenger FY-3208 Printer Pinch Roller
Used for Infiniti / Challenger FY-3208 Printer
Original
Price: ≤ \$15.03 / pc



ACC-LFP-057: Infiniti / Challenger Printer Strut Handle
Used for all Infiniti / Challenger Printer
Original
Price: ≤ \$9.18 / pc



ACC-LFP-058: Infiniti / Challenger Printer High Dense Wire(3M)
Used for Infiniti / Challenger Printer
Original
Price: ≤ \$28.05 / pc



ACC-LFP-059: Infiniti / Challenger Printer Fiber Wire (6m)
Used for all Infiniti / Challenger Printer
Original
Price: ≤ \$20.03 / pc



ACC-LFP-060: Infiniti / Challenger Printer Media Sensor
Used for all Infiniti / Challenger Printer
Original
Price: ≤ \$65.00 / pc

> Printer Spare Parts > Infiniti printer spare parts



ACC-LFP-062: Infiniti / Challenger FY-3206B Printer Switch
Used for Infiniti / Challenger FY-3206B Printer
Original
Price: ≤ \$42.07 / pc



ACC-LFP-063: Infiniti / Challenger FY-3208 Printer Encoder Sensor
Used for Infiniti / Challenger FY-3208 Printer
Original
Price: ≤ \$25.04 / pc



ACC-LFP-064: Infiniti / Challenger Printer Fiber Joint
Used for all Infiniti / Challenger Printer
Original
Price: ≤ \$7.01 / pc



ACC-LFP-065: Infiniti / Challenger Printer Encoder Strip
Used for Infiniti / Challenger FY-206B, FY-3208H Printer
Original
Price: ≤ \$22.54 / pc



ACC-LFP-066: Infiniti / Challenger FY3206 Printer Pinch Roller
Used for Infiniti / Challenger FY-3206 Printer
Original
Price: ≤ \$25.71 / pc



ACC-LFP-069: Infiniti / Challenger FY3206 Printer Head Rack(Small)
Used for Infiniti / Challenger FY-3206 Printer
Original
Price: ≤ \$76.62 / pc



ACC-LFP-071: Infiniti / Challenger FY-8250B Printer Printhead Board
Used for Infiniti / Challenger FY-8250B / FY-3308B / FY-8320B
Original
Price: ≤ \$142.24 / pc



ACC-LFP-072: Infiniti / Challenger FY-33VB Printer Printhead Board
Used for Infiniti / Challenger FY-33VB Printer
Original
Price: ≤ \$142.24 / pc



ACC-LFP-073: Infiniti / Challenger FY-8250C Printer Printhead Board
Used for Infiniti / Challenger FY-33VC+ / 3308C / 1504C / 6150C Printer
Original
Price: ≤ \$174.96 / pc



ACC-LFP-074: Infiniti / Challenger FY-33VC Printer Printhead Board
Used for Infiniti / Challenger FY-3312C / FY-33VC Printer
Original
Price: ≤ \$207.85 / pc



ACC-LFP-075: Infiniti / Challenger FY-3360EC Printer Printhead Board
Used for Infiniti / Challenger FY-3360EC Printer
Original
Price: ≤ \$174.96 / pc



ACC-LFP-076: Infiniti / Challenger FY-33VB Printer USB Board
Used for Infiniti / Challenger FY-8320B / 8320C / 3360EC / 3312C / 33VB / 33VC / 33VC+ / 6250LQ / 8250B / 8250C Printer
Original
Price: ≤ \$142.24 / pc



ACC-LFP-077: Infiniti / Challenger USB Transfer Board
Used for Infiniti / Challenger FY-33VB / 33VC+ Printer
Original
Price: ≤ \$50.25 / pc



ACC-LFP-078: Infiniti / Challenger FY-3312C Printer Main Board
Used for Infiniti / Challenger FY-33VC / 6250LQ / 3312C / 8320B Printer
Original
Price: ≤ \$393.00 / pc



ACC-LFP-079: Infiniti / Challenger FY-33VB Printer Main Board
Used for Infiniti / Challenger FY-33VB / 33VC+ Printer
Original
Price: ≤ \$415.00 / pc



ACC-LFP-080: Infiniti / Challenger FY-33VB Printer AUX Board
Used for Infiniti / Challenger FY-33VB / 33VC+ Printer
Original
Price: ≤ \$328.00 / pc



ACC-LFP-105: Infiniti / Challenger FY-3312C Ink & Heating Control Board
Used for Infiniti / Challenger FY-3360EC / 8320C / 8320B / 8320C / 3312C
Original
Price: ≤ \$87.48 / pc



ACC-LFP-106: Infiniti / Challenger FY-33VC Printer Ink & Heating Control Board
Used for Infiniti / Challenger FY-33VC / 6250LQ / 8250B / 8250C
Original
Price: ≤ \$185.98 / pc



ACC-LFP-107: Infiniti / Challenger FY-33VB Printer Motor Driver Board
Used for Infiniti / Challenger FY-33VB / 33VC+ / 33VC
Original
Price: ≤ \$258.10 / pc



ACC-LFP-108: Infiniti / Challenger FY-33VB Printer Media Take-up Board
Used for Infiniti / Challenger FY-33VB / 33VC / 33VC+
Original
Price: ≤ \$72.12 / pc



ACC-LFP-109: Infiniti / Challenger Printer Display Panel Assy
Used for Infiniti / Challenger FY-8320B / 8320C / 3360EC / 3312C / 33VB / 33VC / 33VC+ / 6250LQ / -8250B / 8250C
Original
Price: ≤ \$150.00 / pc



ACC-LFP-110: Infiniti / Challenger Auto Cleaning Panel Board
Used for Infiniti / Challenger FY-8320C / 8320B / 8320C / 3312C / 8320C
Original
Price: ≤ \$61.27 / pc



ACC-LFP-112: Infiniti / Challenger ACS806-02 AC Motor Driver
Used for Infiniti / Challenger FY-3208HA / 3206HA
Original
Price: ≤ \$292.99 / pc



ACC-LFP-114: Infiniti / Challenger AMT806 AC Motor Driver
Used for Infiniti / Challenger
Original
Price: ≤ \$292.99 / pc



ACC-LFP-116: Infiniti / Challenger 6 Heads 35PL Printhead Board
Used for Infiniti / Challenger FY-3206HA / 3206HF / 3206H / 3206R / 3206G
Original
Price: ≤ \$333.00 / pc



ACC-LFP-117: Infiniti / Challenger 6 Heads 50PL Printhead Board
Used for Infiniti / Challenger FY-3276HA / 3276R
Original
Price: ≤ \$333.00 / pc

> Printer Spare Parts > Infiniti printer spare parts



ACC-LFP-118: Infiniti / Challenger 8 Heads 35PL Printhead Board
Used for Infiniti / Challenger FY-3208HA / 3208HF / 3208H / 3208G / 3208R
Original
Price: ≤ \$350.00 / pc



ACC-LFP-119: Infiniti / Challenger 8 Heads 50PL Printhead Board
Used for Infiniti / Challenger FY-3278N / 3278F / 3208F
Original
Price: ≤ \$350.00 / pc



ACC-LFP-120: Infiniti / Challenger 6 Heads 35PL Main Board
Used for Infiniti / Challenger FY-3206HA / 3206HF / 3206H / 3206R / 3206G
Original
Price: ≤ \$367.00 / pc



ACC-LFP-121: Infiniti / Challenger 6 Heads 50PL Main Board
Used for Infiniti / Challenger FY-3276HA / 3276R
Original
Price: ≤ \$367.00 / pc



ACC-LFP-122: Infiniti / Challenger 8 Heads 35PL Main Board
Used for Infiniti / Challenger FY-3208HA / 3208HF / 3208H / 3208G / 3208R
Original
Price: ≤ \$367.00 / pc



ACC-LFP-123: Infiniti / Challenger 8 Heads 50PL Main Board
Used for Infiniti / Challenger FY-3278N / 3278 / 3208F
Original
Price: ≤ \$367.00 / pc



ACC-LFP-124: Infiniti / Challenger 6 Heads I / O Board
Used for Infiniti / Challenger FY-3206HA / 3206HF / 3206H / 3206R / 3206G / 3276HA / 3276R
Original
Price: ≤ \$217.03 / pc



ACC-LFP-125: Infiniti / Challenger 8 Heads I / O Board
Used for Infiniti / Challenger FY-3208HA / 3208HF / 3208H / 3208G / 3208R / 3278N / 3278F / 3208F
Original
Price: ≤ \$217.03 / pc



ACC-LFP-126: Infiniti / Challenger USB I / F Board
Used for All Infiniti / Challenger Seiko Printhead USB Printers
Original
Price: ≤ \$59.27 / pc



ACC-LFP-127: Infiniti / Challenger Sync 354 Belt
Used for All Infiniti / Challenger Seiko Printhead USB Printers
Original
Price: ≤ \$8.35 / pc



ACC-LFP-128: Infiniti / Challenger Sync 400 Belt
Used for All Infiniti / Challenger Seiko Printhead USB Printers
Original
Price: ≤ \$8.35 / pc



ACC-LFP-129: Infiniti / Challenger Sync Long Belt
Used for Infiniti / Challenger All Infiniti / Challenger Seiko Printhead USB Printers
Original
Price: ≤ \$76.79 / pc



ACC-LFP-130: Infiniti / Challenger Negative Pressure Tank
Used for Infiniti / Challenger FY-3208HF / 3206HF
Original
Price: ≤ \$245.41 / pc



ACC-LFP-131: Infiniti / Challenger Seiko Head Printer 14pin Date Cable
Used for All Infiniti / Challenger Seiko Printhead USB Printers
Original
Price: ≤ \$11.69 / pc



ACC-LFP-132: Infiniti / Challenger Seiko Head Printer 16pin Date Cable
Used for All Infiniti / Challenger Seiko Printhead USB Printers
Original
Price: ≤ \$11.69 / pc



ACC-LFP-133: Infiniti / Challenger Seiko Head Printer 18pin Date Cable
Used for All Infiniti / Challenger Seiko Printhead USB Printers
Original
Price: ≤ \$11.69 / pc



ACC-LFP-134: Infiniti / Challenger Feeding & Take Up Sensor
Used for All Infiniti / Challenger Seiko Printhead USB Printers
Original
Price: ≤ \$86.81 / pc



ACC-LFP-135: Infiniti / Challenger Sub Ink Tank (6 Colors)
Used for Infiniti / Challenger 6 heads USB Printers
Original
Price: ≤ \$25.04 / pc



ACC-LFP-136: Infiniti / Challenger Air Tank (6 Colors)
Used for All Infiniti / Challenger USB 6 heads Printers
Original
Price: ≤ \$26.71 / pc



ACC-LFP-137: Infiniti / Challenger Sub Ink Tank (4 Colors)
Used for Infiniti / Challenger USB 8 heads Printers
Original
Price: ≤ \$22.54 / pc



ACC-LFP-138: Infiniti / Challenger Air Tank (4 Colors)
Used for Infiniti / Challenger USB 8 heads Printers
Original
Price: ≤ \$26.71 / pc



ACC-LFP-139: Infiniti / Challenger Cleaning Panel Board (6 Colors)
Used for Infiniti / Challenger USB 6 heads Printers
Original
Price: ≤ \$76.79 / pc



ACC-LFP-140: Infiniti / Challenger Cleaning Panel Board (4 Colors)
Used for Infiniti / Challenger USB 8 heads Printers
Original
Price: ≤ \$75.13 / pc



ACC-LFP-141: Infiniti / Challenger New Cleaning Panel Board (6 Colors)
Used for Infiniti / Challenger USB 6 heads Printers
Original
Price: ≤ \$75.13 / pc

> Printer Spare Parts > Myjet / Galaxy printer spare parts



ACC-LFP-003: Measuring Pump for Myjet / YSL Printers
Used for Myjet, YSL inkjet printer, ect.
Original
Price: ≤ \$42.07 / pc



ACC-LFP-081: Myjet 3216 Printer Carriage Board
Used for Myjet128 Printer
Original
Price: ≤ \$500.00 / pc



ACC-LFP-082: Myjet Printer 128 2nd Servo Board
Used for Myjet128 Printer
Original
Price: ≤ \$313.00 / pc



ACC-LFP-083: Myjet Printer 128 2nd PCI Card
Used for Myjet128 Printer
Original
Price: ≤ \$634.00 / pc



ACC-LFP-084: Myjet Printer DB810 Motor Driver
Used for Myjet128 Printer, Myjet Xaar proton and Konica Printer
Original
Price: ≤ \$103.51 / pc



ACC-LFP-084-01: Myjet Printer DCS810 Motor Driver
Used for Myjet128 Printer, Myjet Xaar proton and Konica Printer
Original
Price: ≤ \$110.18 / pc



ACC-LFP-085: Myjet Printer Servo motor
Used for Myjet128 Printer
Original
Price: ≤ \$125.21 / pc



ACC-LFP-086: Myjet Printer Xaar Drive Pulley
Used for Myjet128 Printer
Original
Price: ≤ \$30.00 / pc



ACC-LFP-087: Myjet Printer Xaar Strain Pulley
Used for Myjet128 Printer
Original
Price: ≤ \$29.22 / pc



ACC-LFP-088: Myjet Printer 494 Belt
Used for Myjet128 Printer, Myjet Xaar proton and Konica Printer
Original
Price: ≤ \$10.02 / pc



ACC-LFP-089: Myjet Printer 320 Belt
Used for Myjet128 Printer, Myjet Xaar proton and Konica Printer
Original
Price: ≤ \$10.02 / pc



ACC-LFP-090: Myjet Printer Encode Sensor
Used for Myjet128 Printer, Myjet Xaar proton and Konica Printer
Original
Price: ≤ \$15.03 / pc



ACC-LFP-091: Myjet Printer Encoder Strip
Used for Myjet128 Printer, Myjet Xaar proton and Konica Printer
Original
Price: ≤ \$15.03 / pc



ACC-LFP-092: Myjet Printer DC24V Relay
Used for Myjet128 Printer, Myjet Xaar proton and Konica Printer
Original
Price: ≤ \$6.68 / pc



ACC-LFP-093: Myjet Printer Media Sensor
Used for Myjet128 Printer, Myjet Xaar proton and Konica Printer
Original
Price: ≤ \$23.87 / pc



ACC-LFP-094: Myjet Printer Photo Electricity Sensor
Used for Myjet128 Printer, Myjet Xaar proton and Konica Printer
Original
Price: ≤ \$21.70 / pc



ACC-LFP-096: Myjet Printer Switch (Red)
Used for Myjet128 Printer, Myjet Xaar proton and Konica Printer
Original
Price: ≤ \$11.69 / pc



ACC-LFP-099: Myjet Printer Limited Switch
Used for Myjet128 Printer, Myjet Xaar proton and Konica Printer
Original
Price: ≤ \$4.17 / pc



ACC-LFP-101: Myjet Printer Temperature Controller Display Board
Used for Myjet128 Printer, Myjet Xaar proton and Konica Printer
Original
Price: ≤ \$35.06 / pc



ACC-LFP-102: Myjet Printer Print Heads Interface Board (128 2nd)
Used for Myjet128 Printer
Original
Price: ≤ \$6.84 / pc



ACC-LFP-142: Galaxy Printer UD-181 / 1812LA Main Board
Used for Galaxy UD-181LA / UD-1812LA / UD-211LA / UD-251LA / UD-2112LA / UD-2512LA Printer
Original
Price: ≤ \$517.00 / pc



ACC-LFP-143: Galaxy Printer UD-181 / 1812LA Printhead Board
Used for Galaxy UD-181LA / UD-1812LA / UD-211LA / UD-251LA / UD-2112LA / UD-2512LA Printer
Original
Price: ≤ \$409.00 / pc



ACC-LFP-145: Galaxy Printer UD-181 / 1812LA Encoder Sensor
Used for Galaxy UD-181LA / UD-1812LA / UD-211LA / UD-251LA / UD-2112LA / UD-2512LA Printer
Original
Price: ≤ \$25.88 / pc



ACC-LFP-146: Galaxy Printer UD-181/1812LA Encoder Strip
Used for Galaxy UD-181LA / UD-1812LA / UD-211LA / UD-251LA / UD-2112LA / UD-2512LA Printer
Original
Price: ≤ \$21.70 / pc



ACC-LFP-147: Galaxy Printer UD-181 / 1812LA Cap Top
Used for Galaxy UD-181LA / UD-1812LA / UD-211LA / UD-251LA / UD-2112LA / UD-2512LA Printer
Original
Price: ≤ \$35.06 / pc



ACC-LFP-148: Galaxy Printer UD-181 / 1812LA Optical Fiber
Used for Galaxy UD-181LA / UD-1812LA / UD-211LA / UD-251LA / UD-2112LA / UD-2512LA Printer
Original
Price: ≤ \$9.18 / pc



ACC-LFP-149: Galaxy Printer UD-181 / 1812LA Printhead Cable
Used for Galaxy UD-181LA / UD-1812LA / UD-211LA / UD-251LA / UD-2112LA / UD-2512LA Printer
Original
Price: ≤ \$2.67 / pc



ACC-LFP-154: Galaxy Printer UD-181/1812LA Ink Pump
Used for Galaxy UD-181LA / UD-1812LA / UD-211LA / UD-251LA / UD-2112LA / UD-2512LA Printer
Original
Price: ≤ \$9.18 / pc

> Printer Spare Parts > Wit - color printer spare parts



ACC-WIT-26: WIT - COLOR 3312 / 3308 Printer 26Pin Date Cable
Used for Wit - color 3312 / 3308 Printer
Original
Price: ≤ \$20.00 / pc



ACC-WIT-DC5V-1: WIT - COLOR 3312 / 3308 Printer Power Supply DC5V
Used for Wit - color 3312 / 3308 Printer
Original
Price: ≤ \$45.08 / pc



ACC-WIT-DC24V-1: WIT - COLOR 3312 / 3308 Printer Power Supply
Used for Wit - color 3312 / 3308 Printer
Original
Price: ≤ \$45.08 / pc



ACC-WIT-DCF-SV-1: WIT - COLOR 3312 / 3308 Printer Solenoid Valve
Used for Wit - color 3312 / 3308 Printer
Original
Price: ≤ \$11.35 / pc



ACC-WIT-Dri-2280-A: WIT - COLOR 3312 / 3308 Printer Motor Driver
Used for Wit - color 3312 / 3308 Printer
Original
Price: ≤ \$484.00 / pc



ACC-WIT-DZB-720A-1: WIT - COLOR 3312 / 3308 Printer Terminal Board
Used for Wit - color 3312 / 3308 Printer
Original
Price: ≤ \$180.30 / pc



ACC-WIT-GMB-200A-1: WIT - COLOR 3312 / 3308 Printer Controller Board Ink Supply
Used for Wit - color 3312 / 3308 Printer
Original
Price: ≤ \$631.00 / pc



ACC-WIT-GMB-720A-2: WIT - COLOR 3312 Printer Controller Board Ink Supply
Used for Wit - color 3312 printer
Original
Price: ≤ \$631.00 / pc



ACC-WIT-M556-1: WIT - COLOR 3312 / 3308 Printer M556 Motor Driver
Used for Wit - color 3312 / 3308 Printer
Original
Price: ≤ \$211.15 / pc



ACC-WIT-PTB-200A-1: WIT - COLOR 3308 Printer Carriage Terminal Control Board
Used for Wit - color 3308 Printer
Original
Price: ≤ \$191.65 / pc



ACC-WIT-PTB-200B-1: WIT - COLOR 3312 Printer Carriage Terminal Control Board
Used for Wit - color 3312 printer
Original
Price: ≤ \$191.65 / pc

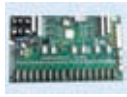

ACC-WIT-PTB-720A-3: WIT - COLOR 720 Carriage Board
Used for Wit - color 720 printer
Original
Price: ≤ \$676.00 / pc



ACC-WIT-XDB25-OAB-1: WIT - COLOR 3312 / 3308 Printer Optical Adapter Board
Used for Wit - color 3312 / 3308 Printer
Original
Price: ≤ \$33.39 / pc



ACC-WIT-016: WIT - COLOR Ultra1000 Printer 26Pin Date Cable
Used for Wit - color Ultra1000 / Ultra2000 / Ultra3000 Printer
Original
Price: ≤ \$23.87 / pc



ACC-WIT-017: WIT - COLOR Ultra1000 Printer Power Cable
Used for Wit - color Ultra1000 / Ultra2000 / Ultra3000 Printer
Original
Price: ≤ \$26.04 / pc



ACC-WIT-018: WIT - COLOR Ultra1000 Printer 22Pin Ink Supply Cable
Used for Wit - color Ultra1000 / Ultra2000 / Ultra3000 Printer
Original
Price: ≤ \$22.54 / pc



ACC-WIT-019: WIT - COLOR Ultra1000 Printer 16Pin High Voltage Cable
Used for Wit - color Ultra1000 Printer
Original
Price: ≤ \$26.04 / pc



ACC-WIT-020: WIT - COLOR Ultra1000 Printer Carriage Control Board
Used for Wit - color Ultra1000 Printer
Original
Price: ≤ \$631.00 / pc



ACC-WIT-021: WIT - COLOR Ultra1000 Printer High Voltage Switch Board
Used for Wit - color Ultra1000 Printer
Original
Price: ≤ \$788.00 / pc



ACC-WIT-022: WIT - COLOR Ultra1000 Printer Terminal Board
Used for Wit - color Ultra1000 Printer
Original
Price: ≤ \$191.65 / pc



ACC-WIT-023: WIT - COLOR Ultra2000 Printer Carriage Control Board
Used for Wit - color Ultra2000 / Ultra3000 Printer
Original
Price: ≤ \$631.00 / pc



ACC-WIT-024: WIT - COLOR Ultra2000 Printer PCI Pixel Board
Used for Wit - color Ultra2000 / Ultra3000 Printer
Original
Price: ≤ \$2,817 / pc



ACC-WIT-025: WIT - COLOR Ultra1000 Printer Ink Supply Board
Used for Wit - color Ultra1000 / Ultra2000 / Ultra3000 Printer
Original
Price: ≤ \$495.00 / pc



ACC-WIT-026: WIT - COLOR Xaar382 Head Cable
Used for Wit - color Ultra2000 / Ultra3000 Printer
Original
Price: ≤ \$4.17 / pc



ACC-WIT-027: WIT - COLOR Xaar382 Printhead Connector
Used for Wit - color Ultra2000 / Ultra3000 Printer
Original
Price: ≤ \$6.68 / pc



ACC-WIT-028: WIT - COLOR Ultra2000 Printer Encoder Sensor
Used for Wit - color Ultra2000 / Ultra3000 Printer
Original
Price: ≤ \$63.11 / pc



ACC-WIT-029: WIT - COLOR SCSI Date Cable
Used for Wit - color Ultra1000 / Ultra2000 / Ultra3000 Printer
Original
Price: ≤ \$41.74 / pc

> Printer Spare Parts > Flora printer spare parts



ACC-FLO-001: Flora LJ320P Printer Servo Board
Used for Flora LJ320P Printer
Original
Price: ≤ \$692 / pc



ACC-FLO-002: Flora LJ320K Printer Servo Board
Used for Flora LJ320K Printer
Original
Price: ≤ \$692 / pc



ACC-FLO-003: Flora LJ320K Printer Printhead Board
Used for Flora LJ320K Printer
Original
Price: ≤ \$1,235 / pc



ACC-FLO-004: Flora Motion Control Board
Used for Flora F180 Printer
Original
Price: ≤ \$834 / pc



ACC-FLO-005: Flora LJ320P Printer USB Board
Used for Flora LJ320P Printer
Original
Price: ≤ \$1,051 / pc



ACC-FLO-006: Flora LJ320P Printer High Voltage Switch Board
Used for Flora LJ320P Printer
Original
Price: ≤ \$951 / pc



ACC-FLO-007: Flora LJ320P Printer 4 Heads Printhead Board
Used for Flora LJ320P Printer
Original
Price: ≤ \$1,051 / pc



ACC-FLO-008: Flora LJ320P Printer 8 Heads Printhead Board
Used for Flora LJ320P Printer
Original
Price: ≤ \$1,235 / pc



ACC-FLO-009: Flora LJ320P Printer Take Up Motor
Used for Flora LJ320P Printer
Original
Price: ≤ \$125.21 / pc



ACC-FLO-010: Flora LJ320P Printer DC24V Fan
Used for Flora LJ320P Printer
Original
Price: ≤ \$33.39 / pc



ACC-FLO-011: Flora LJ320P Printer AC220V Fan
Used for Flora LJ320P Printer
Original
Price: ≤ \$46.74 / pc



ACC-FLO-012: Flora LJ320P Printer Printhead Cable
Used for Flora LJ320P Printer
Original
Price: ≤ \$26.71 / pc



ACC-FLO-013: Flora LJ320P Printer Printhead Filter
Used for Flora LJ320P Printer
Original
Price: ≤ \$45.08 / pc



ACC-FLO-014: Flora LJ320P Printer High Voltage Cable
Used for Flora LJ320P Printer
Original
Price: ≤ \$138.56 / pc



ACC-FLO-015: Flora LJ320P Printer Fiber - optical Data Cable
Used for Flora LJ320P Printer
Original
Price: ≤ \$40.07 / pc



ACC-FLO-016: Flora LJ320P Printer Temperature Sensor
Used for Flora LJ320P Printer
Original
Price: ≤ \$40.07 / pc



ACC-FLO-017: Flora LJ320P Printer Cleaning Switch
Used for Flora LJ320P Printer
Original
Price: ≤ \$50.08 / pc



ACC-FLO-018: Flora LJ320P Printer Printhead Serial Port Cable
Used for Flora LJ320P Printer
Original
Price: ≤ \$55.09 / pc



ACC-FLO-019: Flora LJ320P Printer High Voltage Signal Cable
Used for Flora LJ320P Printer
Original
Price: ≤ \$55.09 / pc



ACC-FLO-020: Flora LJ320P Printer Pump Power Cable
Used for Flora LJ320P Printer
Original
Price: ≤ \$73.46 / pc



ACC-FLO-021: Flora LJ320K Printer 36pin Transform 100pin Cable
Used for Flora LJ320K Printer
Original
Price: ≤ \$200.33 / pc



ACC-FLO-022: Flora LJ320K Printer Level Sensors Cable
Used for Flora LJ320K Printer
Original
Price: ≤ \$100.17 / pc



ACC-FLO-023: Flora LJ320K Printer DC Power Cable
Used for Flora LJ320K Printer
Original
Price: ≤ \$83.47 / pc



ACC-FLO-024: Flora LJ320P Printer Printhead DC Power Cable
Used for Flora LJ320P Printer
Original
Price: ≤ \$75.13 / pc



ACC-FLO-025: Flora LJ320P Printer Encoder Raster
Used for Flora LJ320P Printer
Original
Price: ≤ \$58.43 / pc



ACC-FLO-026: Flora LJ320K Printer Encoder Raster A
Used for Flora LJ320K Printer
Original
Price: ≤ \$55.09 / pc



ACC-FLO-027: Flora LJ320K Printer Encoder Raster B
Used for Flora LJ320K Printer
Original
Price: ≤ \$55.09 / pc



ACC-FLO-028: Flora PP2512UV Printer Raster Sensor
Used for Flora PP2512UV Printer
Original
Price: ≤ \$101.84 / pc

> Printer Spare Parts > Flora printer spare parts



ACC-FLO-029: Flora LJ320K Printer Original Negative Pressure
Used for Flora LJ320K Printer
Original
Price: ≤ \$51.75 / pc



ACC-FLO-030: Flora LJ320K Printer OEM Negative Pressure
Used for Flora LJ320K Printer
Original
Price: ≤ \$27.55 / pc



ACC-FLO-031: Flora LJ320P Printer Raster Sensor Cable
Used for Flora LJ320P Printer
Original
Price: ≤ \$58.43 / pc



ACC-FLO-032: Flora LJ320P Printer Bearing
Used for Flora LJ320P Printer
Original
Price: ≤ \$106.84 / pc



ACC-FLO-033: Flora LJ320K Printer Printhead Cable
Used for Flora LJ320K Printer
Original
Price: ≤ \$27.55 / pc



ACC-FLO-034: Flora LJ320P Printer Bearing
Used for Flora LJ320K Printer
Original
Price: ≤ \$106.84 / pc



ACC-FLO-035: Flora LJ320P Printer Servo Motor Driver
Used for Flora LJ320P Printer
Original
Price: ≤ \$191.99 / pc



ACC-FLO-036: Flora LJ320P Printer Servo Motor
Used for Flora LJ320P Printer
Original
Price: ≤ \$175.29 / pc



ACC-FLO-037: Flora LJ320P Printer Double Pulley
Used for Flora LJ320P Printer
Original
Price: ≤ \$166.94 / pc



ACC-FLO-038: Flora LJ320P Printer Vacuum Negative
Used for Flora LJ320P Printer
Original
Price: ≤ \$158.6 / pc



ACC-FLO-039: Flora LJ320P Printer Motor Belt
Used for Flora LJ320P Printer
Original
Price: ≤ \$40.07 / pc



ACC-FLO-040: Flora LJ320P / 320K Printer Big Pump
Used for Flora LJ320P / 320K Printer
Original
Price: ≤ \$46.74 / pc



ACC-FLO-041: Flora LJ320 / 320K Printer Ink Filter
Used for Flora LJ320P / 320K Printer
Original
Price: ≤ \$23.37 / pc



ACC-FLO-042: Flora LJ320P / 320K Printer Small Ink Pump
Used for Flora LJ320P / 320K Printer
Original
Price: ≤ \$33.39 / pc



ACC-FLO-043: Flora UV Printer UV Ink Pump
Used for All Flora UV Printers
Original
Price: ≤ \$191.99 / pc



ACC-FLO-044: Flora LJ320P Printer Four - way Valve
Used for Flora LJ320P Printer
Original
Price: ≤ \$118.53 / pc

> Accessional Device for Printer



64" Eco-Solvent Large Format Printer Dryer

- **Operating principle:** Drying the graphic with hot air.
- **Main function:** Drying the graphic.
- **Switch control:** Adjustable temperature, independent switch control in the tuyere, distinguishing the temperature with twinkle frequency.
- Apply to all water and ECO printers printing.



▼ Specifications

Model	Voltage	Power	Working Width	Price
ECO Printer Dryer	220V	3KW	1700mm (67")	≤ \$446 / set



Mutoh VJ1604 Automatic Media Take - up Roller

- State of art take - up system with tension controlling, which not only extends motor's life, but also makes medium rolled more neatly.
- Applicable range is expanded at the same time, such as car sticker, textile cloth, paper, wallpaper, etc.
- The bearing weight is 40kg, apply to aqueous and light slovent printing.
- Apply to Mutoh VJ16 Series, Epson GS6000, Epson 7700 and Epson 9700. (Other models can be customized according to the demensions provided)

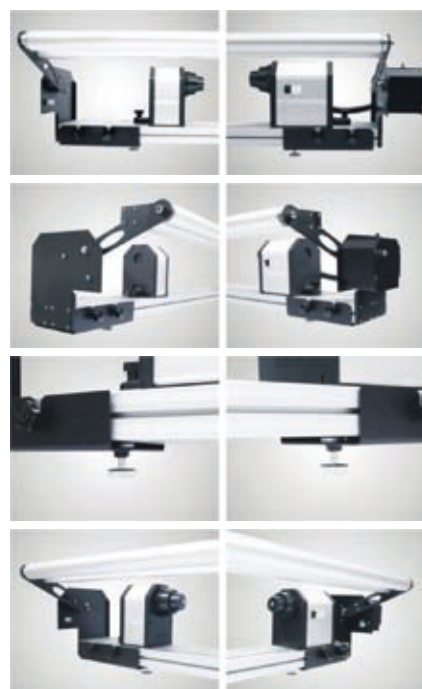

▼ Specifications

Model	PZS301	PZS302	PZS303	PZS304
Applied Printer	Mutoh VJ1604	Roland FJ740	Roland VP540	Epson 9700
Working Width	1600mm (63")	1800mm (71")	1300mm (51")	1300mm (51")
Voltage	12V	12V	12V	12V
Motor Power	24W	24W	24W	24W
Maximum Diameter of Hosting Media	260mm (10")	260mm (10")	260mm (10")	260mm (10")
Bearing Weight	40kg	40kg	40kg	40kg
Price	≤ \$637 / set	≤ \$637 / set	≤ \$637 / set	≤ \$637 / set



> Accessional Device for Printer

Roland Automatic Media Take - up Roller

- Operating principle: Motor drive.
- Main function: To tighten the paper.
- Adjustable Torque: It can be adjusted according to the different materials.
- Applied to Roland FJ740, Roland RS640, VP540 (Other models can be customized according to the demensions provided)

▼ Specifications

Model	PZS201	PZS202	PZS203	PZS204
Applied Printer	Roland FJ740	Roland RS640	Roland VP540	Epson 11880C
Working Width	1600mm (63")	1800mm (71")	1300mm (51")	1600mm (63")
Voltage	12V	12V	12V	12V
Motor Power	24W	24W	24W	24W
Maximum Diameter of Hosting Media	220mm (8.7")	220mm (8.7")	220mm (8.7")	220mm (8.7")
Bearing Weight	35kg	35kg	35kg	35kg
Price	≤ \$264 / set	≤ \$264 / set	≤ \$264 / set	≤ \$264 / set

**Inc-1200 Series Ink Vacuum**

It is specially designed for cleaning printer nozzle by vacuum absorbing function.

It is making up of ink absorbing motor in the top, filter in the middle and ink - storage in the bottom.

- Special designed exchangeable filter element, mounted between motor and waste ink tank, prevents motor from being polluted.
- Proof - corrode structure realizes a longer lifetime.
- Ink vacuum is used to avoid the inkjet printhead from being blocked and it will absorb the waste ink when the printhead is blocked.
- 1200 A type has smaller diameter, which is $\Phi 275\text{mm}$ (11") & 450mm (17.7").



Inc-1200-A



Inc-1200-B

▼ Specifications

Model	Inc-1200-A	Inc-1200-B
Rated Voltage	220V, 50HZ / 60HZ	220V, 50Hz / 60Hz
Rated Power	1200W	1200W
Weight	10kg	10kg
Shape Size	550mm (21.6") H x 275mm (11") Diameter	550mm (21.6") H x 450mm (17.7") Diameter
Storage of Waste Ink	12L	12L
Price	≤ \$239 / set	≤ \$294 / set



> Accessional Device for Printer

PULSE JET NOZZLE WASHER

High - performance fully automatic nozzle washer is one of the main product focusing on the solution of nozzle blockage problems. It is useful complement to our Ultrasonic Ink Supplying Series Product. Whenever the nozzle gets blockage and thread oblique, this machine could be used for solve these problems. It is suitable for daily nozzle maintenance of the printing companies and professional nozzle service people as well.



▼ Product Highlights

- IC controlling system keeps the whole working proceed running automatically, and the LCD panel indicate each step of the washing program.
- Ultrasonic and Pulse Jet flush working in the same time. So as to guarantee the dirt could be washed out immediately whenever the ultrasonic wave loosed it.
- Suitable for xaar126, xaar128, Konica Seiko 500 and others, which are the most popular printhead.
- Adjustable Ultrasonic running cycle up to 99 times.
- Adjustable soak time up to 99 minutes.
- Adjustable flush cycle up to 99 times.
- External Heating system, make your washing job safe and efficient.
- Automatic running program save your valuable time.

Price: ≤ \$1,101 / set

Ultrasonic Ink Supplying Product

The ultrasonic series include: Ultrasonic Ink Supplier & Ultrasonic Ink Tank. They are composed by Ultrasonic wave emitter, electric heating system, digital temperature sensor, timer / scheduler, and heat tracking devices. Upon starting the ultrasonic system, ultrasonic radiation is automatically applied to the ink, allowing the ink to maintain its finest position by breaking apart pigment molecules clusters, creating cavitations and vacuum within the clusters. With the vibration inside the ink, it with the resulting effect of banishing all the common problems of clogging and uneven concentration and maintain the ink in its best possible state, until it used up. Also, our ultrasonic ink - supplying system, using the electrical heating method, enables printing to be done in winters with the same, fabulous effects.

The Amazing Effects of the Ultrasonic Ink Supplying System

- Protecting the printing - heads from blockages and thus extending its life.
- Stops clogging, clustering, or uneven concentration of pigment molecules in solvent.
- Prevents clogging, tearing, or instability of the ink when a printing job is underway.
- Using the ultrasonic splicing system, make the pigment molecules smaller, more refined, and thus creates more vivid images.
- Maintaining the temperature within the ink - tank in the best possible temperature range.



▼ Specifications

Model	Power	Ultrasonic Wave Power	Heating System Power	Ink Temp	Quantity of Ink Tank	Volume of Ink Tank	Running Procedure	Price
UT3.5-4	AC220V<4A	200W	80W	Temp adjustable	4 tanks / set	3.5L x 4	Automatic / Running Procedure and ink temp adjustable	≤ \$990 / set
UT3.5	AC220V<1A	55W / unit	20W / unit	Fixed temp 28°C - 38°C	4 units / set	3.5L / Unit	Automatic / Ultrasonic 5min / suspend 60 min	≤ \$145 / unit
UL3.5	AC220V<1A	55W / unit	-	No thermostat	4 units / set	3.5L / Unit	Automatic / Ultrasonic 5min / suspend 60 min	≤ \$130 / unit
UT1.3	AC220V<1A	30W / unit	15W / unit	Fixed temp 28°C - 38°C	4 units / set	1.3L / Unit	Automatic / Ultrasonic 5min / suspend 60 min	≤ \$81 / unit
UL1.3	AC220V<1A	30W / unit	-	No thermostat	4 units / set	1.3L / Unit	Automatic / Ultrasonic 5min / suspend 60 min	≤ \$65 / unit

Effectively solve the problem of printhead blockage, magic ultrasonic ink supplier, presenting gorgeous image, 7 patented copy rights, solve printing difficult.

> Accessional Device for Printer

Automatic Picture Drying and Take - up Device

Drying and collecting simultaneously.
 Drying by Infrared - ray.
 Regulating temperature.
 The wind and temperature can be adjusted.

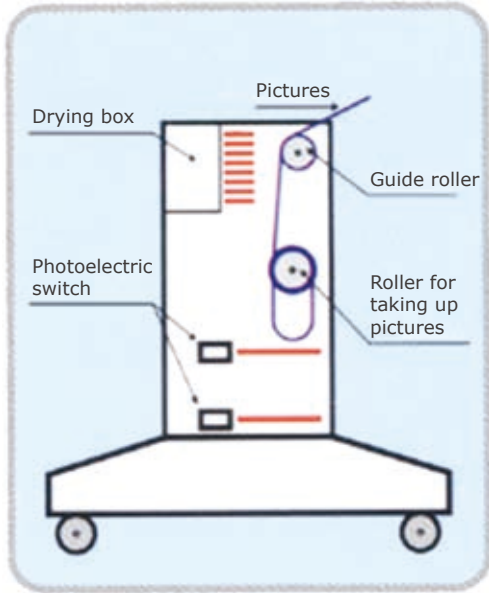

HGJ-1600-ST

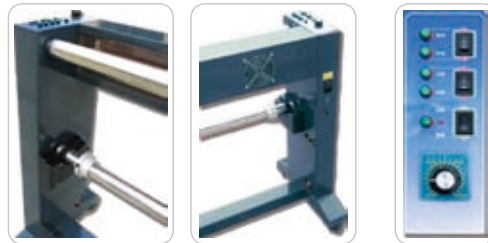

Solving the adhesive problems and matching with all kinds of indoor printer

▼ Specifications

Model	HGJ-940-ST	HGJ-1300-ST	HGJ-1600-ST	HGJ-2000-ST
Working Width	940mm (37")	1300mm (51")	1600mm (63")	2000mm (79")
Motor Power	10W	10W	10W	10W
Heating Power	800W	1200W	1500W	1600W
Machine Weight	88Ib (40kg)	99Ib (45kg)	105Ib (48kg)	127Ib (58kg)
Machine Dimensions	1100mm x 420mm x 760mm (43" x 16.5" x 30")	1590mm x 420mm x 760mm (63" x 16.5" x 30")	1890mm x 420mm x 760mm (74" x 16.5" x 30")	2290mm x 420mm x 760mm (90" x 16.5" x 30")
Price	≤ \$528 / set	≤ \$550 / set	≤ \$506 / set	≤ \$617 / set

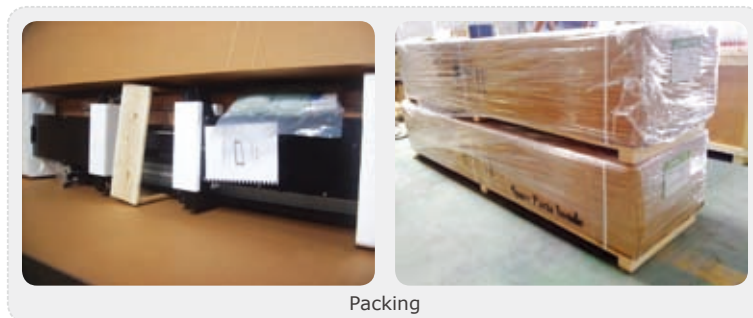

Packing



PVC Inkjet Media

Media Width: 36" / 42" / 50" / 60" (0.914m / 1.07m / 1.27m / 1.52m)

Media Length: 30m per roll

Suitable Inkjet Printers: Mutoh, Roland, HP, Epson, Mimaki, Encad, etc.

Suitable Inks: Water-based ink, ECO ink, Pigment ink

About Price: The price of advertising material products list on this book is the third ladder price. You can visit our website www.sign-in-china.com for reference.

High quality PVC rigid film in 180µm

In the basis of high quality PVC rigid film in 180µm, good surface coating treatment, glossy, better ink suction and quick dry.

- Good stiffness and uncurling for a long time during display.
- To be printed as screen of X display and POP UP display.
- Meet for ECO, SOLVENT and UV ink.
- Matte surface.



▼ Specifications (Quotation according to sq. m)

Name	Series	Thickness	Price
Rigid PVC Sheet	BS-BC-180QG-NS	180µm	\$1.12 / sq. m
Rigid PVC Sheet	BS-BC-180QM-NS	180µm	\$1.12 / sq. m
Rigid PVC (Anti - static Coating)	BS-GBC-180QG-NS	180µm	\$1.26 / sq. m
Rigid PVC (Anti - static Coating)	BS-GBC-180QM-NS	180µm	\$1.26 / sq. m

▼ Specifications (Quotation according to roll)

Name	Series	Code	Width	Thickness	Length / roll	Price
Rigid PVC Sheet	BS-BC-180QG-NS	BS-BC-180QG-36R-NS	36" (0.914m)	180µm	30m	\$30.82 / roll
		BS-BC-180QG-42R-NS	42" (1.07m)	180µm	30m	\$36.08 / roll
		BS-BC-180QG-50R-NS	50" (1.27m)	180µm	30m	\$42.82 / roll
		BS-BC-180QG-60R-NS	60" (1.52m)	180µm	30m	\$51.26 / roll
Rigid PVC Sheet	BS-BC-180QM-NS	BS-BC-180QM-36R-NS	36" (0.914m)	180µm	30m	\$30.82 / roll
		BS-BC-180QM-42R-NS	42" (1.07m)	180µm	30m	\$36.08 / roll
		BS-BC-180QM-50R-NS	50" (1.27m)	180µm	30m	\$42.82 / roll
		BS-BC-180QM-60R-NS	60" (1.52m)	180µm	30m	\$51.26 / roll
Rigid PVC (Anti - static Coating)	BS-GBC-180QG-NS	BS-GBC-180QG-36R-NS	36" (0.914m)	180µm	30m	\$34.67 / roll
		BS-GBC-180QG-42R-NS	42" (1.07m)	180µm	30m	\$40.60 / roll
		BS-GBC-180QG-50R-NS	50" (1.27m)	180µm	30m	\$48.19 / roll
Rigid PVC (Anti - static Coating)	BS-GBC-180QM-NS	BS-GBC-180QM-36R-NS	36" (0.914m)	180µm	30m	\$34.67 / roll
		BS-GBC-180QM-42R-NS	42" (1.07m)	180µm	30m	\$40.60 / roll
		BS-GBC-180QM-50R-NS	50" (1.27m)	180µm	30m	\$48.19 / roll

High quality PVC film in 100µm

In the basis of high - quality PVC film in 100µm, silver glue and wood pulp backing paper. Especially used for unclear car body and rear panel.

- Unique embossed backing paper, tiny lines on the backing paper, bubble free during sticking.
- To be widely used for advertising in bus, subway, and so on.
- Meet for ECO, Solvent and UV ink.
- To be used for outdoor more than 2 years.



▼ Specifications (Quotation according to sq. m)

Name	Series	Thickness	Price
EUROPEL PVC Vinyl (Bubble free)	BS-GBC-100WGP-NS	100µm	\$1.69 / sq. m
EUROPEL Grey Adhesive Vinyl (Bubble free)	BS-GBC-100WGBP-NS	100µm	\$1.97 / sq. m
Professional PVC Vinyl	BS-BC-100WGP-NS	100µm	\$1.26 / sq. m
Professional PVC Vinyl with Grey Adhesive	BS-BC-100WGBP-NS	100µm	\$1.55 / sq. m

▼ Specifications (Quotation according to roll)

Name	Series	Code	Width	Thickness	Length / roll	Price
EUROPEL PVC Vinyl (Bubble free)	BS-GBC-100WGP-NS	BS-GBC-100WGP-36R-NS	36" (0.914m)	100µm	30m	\$46.23 / roll
		BS-GBC-100WGP-42R-NS	42" (1.07m)	100µm	30m	\$54.12 / roll
		BS-GBC-100WGP-50R-NS	50" (1.27m)	100µm	30m	\$64.23 / roll
		BS-GBC-100WGP-60R-NS	60" (1.52m)	100µm	30m	\$76.88 / roll
EUROPEL Grey Adhesive Vinyl (Bubble free)	BS-GBC-100WGBP-NS	BS-GBC-100WGBP-36R-NS	36" (0.914m)	100µm	30m	\$53.93 / roll
		BS-GBC-100WGBP-42R-NS	42" (1.07m)	100µm	30m	\$63.14 / roll
		BS-GBC-100WGBP-50R-NS	50" (1.27m)	100µm	30m	\$74.94 / roll
		BS-GBC-100WGBP-60R-NS	60" (1.52m)	100µm	30m	\$89.69 / roll
Professional PVC Vinyl	BS-BC-100WGP-NS	BS-BC-100WGP-36R-NS	36" (0.914m)	100µm	30m	\$34.67 / roll
		BS-BC-100WGP-42R-NS	42" (1.07m)	100µm	30m	\$40.60 / roll
		BS-BC-100WGP-50R-NS	50" (1.27m)	100µm	30m	\$48.19 / roll
		BS-BC-100WGP-60R-NS	60" (1.52m)	100µm	30m	\$57.67 / roll
Professional PVC Vinyl with Grey Adhesive	BS-BC-100WGBP-NS	BS-BC-100WGBP-36R-NS	36" (0.914m)	100µm	30m	\$42.37 / roll
		BS-BC-100WGBP-42R-NS	42" (1.07m)	100µm	30m	\$49.61 / roll
		BS-BC-100WGBP-50R-NS	50" (1.27m)	100µm	30m	\$58.88 / roll
		BS-BC-100WGBP-60R-NS	60" (1.52m)	100µm	30m	\$70.47 / roll

Cold laminating film

We can provide 16 kinds of cold laminating film which is especially used in studio. Any surface treatment is different. We get more personalized choices for person, families and studios.

- The surfaces are foggy style, frosted glass, cross texture, coarse cross texture, coarse frosted glass and cover leather.
- You could choose your favorite good according to your own idea.

▼ Specifications (Quotation according to sq. m)

Name	Series	Thickness	Price
Top Cold Laminating Film (Leather textile surface for Ad.)	BS-BC-100CM-NS	100µm	\$1.26 / sq. m
Top Cold Laminating Film (Fine frosted surface for Ad.)	BS-BC-100BM-NS	100µm	\$1.26 / sq. m
Top Cold Laminating Film (Matte surface for Ad.)	BS-BC-100AM-NS	100µm	\$1.26 / sq. m
Top Cold Laminating Film (Glossy surface for Ad.)	BS-BC-100AG-NS	100µm	\$1.26 / sq. m
Top Cold laminating Film (No. #4 - #9 for photo - studio)	BS-LAM-4-9#-NS	100µm	\$1.40 / sq. m
Top Cold laminating Film (No. #2 - #16 for photo - studio)	BS-LAM-2-16#-36R-NS	100µm	\$2.11 / sq. m
Top Cold laminating Film (Glossy surface for photo - studio)	BS-LAM-1#-NS	100µm	\$1.46 / sq. m

▼ Specifications (Quotation according to roll)

Name	Series	Code	Width	Thickness	Length / roll	Price
Top Cold Laminating Film (Leather textile surface for Ad.)	BS-BC-100CM-NS	BS-BC-100CM-36R-NS	36" (0.914m)	100µm	30m	\$34.67 / roll
		BS-BC-100CM-42R-NS	42" (1.07m)	100µm	30m	\$40.60 / roll
		BS-BC-100CM-50R-NS	50" (1.27m)	100µm	30m	\$48.19 / roll
		BS-BC-100CM-60R-NS	60" (1.52m)	100µm	30m	\$57.67 / roll
Top Cold Laminating Film (Fine frosted surface for Ad.)	BS-BC-100BM-NS	BS-BC-100BM-36R-NS	36" (0.914m)	100µm	30m	\$34.67 / roll
		BS-BC-100BM-42R-NS	42" (1.07m)	100µm	30m	\$40.60 / roll
		BS-BC-100BM-50R-NS	50" (1.27m)	100µm	30m	\$48.19 / roll
		BS-BC-100BM-60R-NS	60" (1.52m)	100µm	30m	\$57.67 / roll
Top Cold Laminating Film (Matte surface for Ad.)	BS-BC-100AM-NS	BS-BC-100AM-36R-NS	36" (0.914m)	100µm	30m	\$34.67 / roll
		BS-BC-100AM-42R-NS	42" (1.07m)	100µm	30m	\$40.60 / roll
		BS-BC-100AM-50R-NS	50" (1.27m)	100µm	30m	\$48.19 / roll
		BS-BC-100AM-60R-NS	60" (1.52m)	100µm	30m	\$57.67 / roll
Top Cold Laminating Film (Glossy surface for Ad.)	BS-BC-100AG-NS	BS-BC-100AG-36R-NS	36" (0.914m)	100µm	30m	\$34.67 / roll
		BS-BC-100AG-42R-NS	42" (1.07m)	100µm	30m	\$40.60 / roll
		BS-BC-100AG-50R-NS	50" (1.27m)	100µm	30m	\$48.19 / roll
		BS-BC-100AG-60R-NS	60" (1.52m)	100µm	30m	\$57.67 / roll
Top Cold-laminating Film (No. #4 - #9 for photo - studio)	BS-LAM-4-9#-NS	BS-LAM-4-9#-36R-NS	36" (0.914m)	100µm	30m	\$38.52 / roll
		BS-LAM-4-9#-42R-NS	42" (1.07m)	100µm	30m	\$45.10 / roll
		BS-LAM-4-9#-50R-NS	50" (1.27m)	100µm	30m	\$53.53 / roll
		BS-LAM-4-9#-60R-NS	60" (1.52m)	100µm	30m	\$64.06 / roll
Top Cold laminating Film (No. #2 - #16 for photo - studio)	BS-LAM-2-16#-36R-NS	BS-LAM-2-16#-36R-NS	36" (0.914m)	100µm	30m	\$57.78 / roll
		BS-LAM-2-16#-42R-NS	42" (1.07m)	100µm	30m	\$67.65 / roll
		BS-LAM-2-16#-50R-NS	50" (1.27m)	100µm	30m	\$80.29 / roll
		BS-LAM-2-16#-60R-NS	60" (1.52m)	100µm	30m	\$96.10 / roll
Top Cold laminating Film (Glossy surface for photo - studio)	BS-LAM-1#-NS	BS-LAM-1#-36R-NS	36" (0.914m)	100µm	30m	\$57.78 / roll
		BS-LAM-1#-42R-NS	42" (1.07m)	100µm	30m	\$67.65 / roll
		BS-LAM-1#-50R-NS	50" (1.27m)	100µm	30m	\$80.29 / roll
		BS-LAM-1#-60R-NS	60" (1.52m)	100µm	30m	\$96.10 / roll

Glossy RC Water - proof Media

"RC" means this item is laminated with PE on both sides, compared with common photo paper it has better waterproofing ability. It is not easy deformed and convenient to store, thus more suitable for Maritime Provinces.

- As the surface coating has been treated for waterproofing, it is suitable for outdoor using.
- Mainly used for Roll up banner, X banner stand and poster.
- Self-adhesive, suitable to be slicked on the back boards, walls, shop windows, etc.

Media Width: 24" / 36" / 42" / 50" / 60" (0.61m / 0.914m / 1.07m / 1.27m / 1.52m)

Media Length: 25m, 30m per roll

Suitable Inkjet Printers: Mutoh, Roland, HP, Epson, Mimaki, Encad, etc.

Suitable Inks: Water-based ink, ECO ink, Pigment ink, dye

About Price: The price of advertising material products list on this book is the third ladder price.

You can visit our website www.sign-in-china.com for reference.

▼ Samples

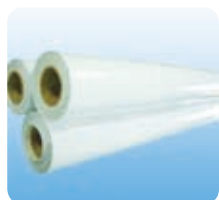

Glossy W / P PP Film



Glossy W / P PP with Self adhesive



Glossy W / P PVC with Self adhesive

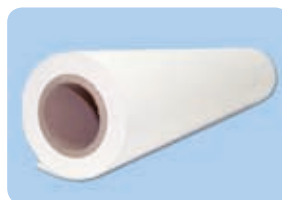

RC Silk W / P Photo Paper



RC Velvet W / P Photo paper

▼ Specifications (Quotation according to sq. m)

Name	Series	Weight	Length / roll	Width	Price
RC Glossy W / P Photo Paper	BS-PH-180GN-NS	180gsm	25m	24" / 36" / 42" / 50" / 60" (0.61m / 0.914m / 1.07m / 1.27m / 1.52m)	\$1.55 / sq. m
	BS-PH-230GN-NS	230gsm	25m	24" / 36" / 42" / 50" / 60" (0.61m / 0.914m / 1.07m / 1.27m / 1.52m)	\$1.83 / sq. m
	BS-PH-260GN-NS	260gsm	25m	24" / 36" / 42" / 50" / 60" (0.61m / 0.914m / 1.07m / 1.27m / 1.52m)	\$1.97 / sq. m
RC Silky W / P Photo Paper	BS-PH-180SN-NS	180gsm	25m	24" / 36" / 42" / 50" / 60" (0.61m / 0.914m / 1.07m / 1.27m / 1.52m)	\$1.55 / sq. m
	BS-PH-230SN-NS	230gsm	25m	24" / 36" / 42" / 50" / 60" (0.61m / 0.914m / 1.07m / 1.27m / 1.52m)	\$1.83 / sq. m
	BS-PH-260SN-NS	260gsm	25m	24" / 36" / 42" / 50" / 60" (0.61m / 0.914m / 1.07m / 1.27m / 1.52m)	\$1.97 / sq. m
RC Velvet W / P Photo Paper	BS-PH-180NS-NS	180gsm	25m	24" / 36" / 42" / 50" / 60" (0.61m / 0.914m / 1.07m / 1.27m / 1.52m)	\$1.55 / sq. m
	BS-PH-230NS-NS	230gsm	25m	24" / 36" / 42" / 50" / 60" (0.61m / 0.914m / 1.07m / 1.27m / 1.52m)	\$1.83 / sq. m
	BS-PH-260NS-NS	260gsm	25m	24" / 36" / 42" / 50" / 60" (0.61m / 0.914m / 1.07m / 1.27m / 1.52m)	\$1.97 / sq. m
Glossy W / P Photo Paper S / A	BS-PH-180GNL-NS	180gsm	25m	24" / 36" / 42" / 50" / 60" (0.61m / 0.914m / 1.07m / 1.27m / 1.52m)	\$1.97 / sq. m
	BS-PH-220GNL-NS	220gsm	25m	24" / 36" / 42" / 50" / 60" (0.61m / 0.914m / 1.07m / 1.27m / 1.52m)	\$2.11 / sq. m
	BS-PH-260GNL-NS	260gsm	25m	24" / 36" / 42" / 50" / 60" (0.61m / 0.914m / 1.07m / 1.27m / 1.52m)	\$2.25 / sq. m

Name	Series	Thickness	Length / roll	Width	Price
Glossy W / P Front Print acklit Film	BS-TF-100GN-NS	100µm	30m	36" / 42" / 50" / 60" (0.914m / 1.07m / 1.27m / 1.52m)	\$1.97 / sq. m
	BS-TF-200GN-NS	200µm	30m	36" / 42" / 50" / 60" (0.914m / 1.07m / 1.27m / 1.52m)	\$2.81 / sq. m
Glossy W / P PP with Self-adhesive	BS-120GNL-NS	120µm	30m	36" / 42" / 50" / 60" (0.914m / 1.07m / 1.27m / 1.52m)	\$1.97 / sq. m
	BS-150GNL-NS	150µm	30m	36" / 42" / 50" / 60" (0.914m / 1.07m / 1.27m / 1.52m)	\$2.11 / sq. m
Glossy W / P PP Film	BS-150GN-NS	150µm	30m	36" / 42" / 50" / 60" (0.914m / 1.07m / 1.27m / 1.52m)	\$1.40 / sq. m
	BS-180GN-NS	180µm	30m	36" / 42" / 50" / 60" (0.914m / 1.07m / 1.27m / 1.52m)	\$1.55 / sq. m
Glossy W / P PVC with Self - adhesive	BS-BC-100GNP-NS	100µm	30m	36" / 42" / 50" / 60" (0.914m / 1.07m / 1.27m / 1.52m)	\$2.67 / sq. m

> Materials and Inks > Indoor inkjet media > glossy RC water - proof media

▼ Specifications (Quotation according to roll)

Name	Series	Code	Width / roll	Weight	Length	Price
RC Glossy W / P Photo Paper	BS-PH-180GN-NS	BS-PH-180GN-17R-NS	17" (0.43m)	180gsm	25m	\$16.62 / roll
		BS-PH-180GN-24R-NS	24" (0.61m)	180gsm	25m	\$23.57 / roll
		BS-PH-180GN-36R-NS	36" (0.914m)	180gsm	25m	\$35.32 / roll
		BS-PH-180GN-42R-NS	42" (1.07m)	180gsm	25m	\$41.34 / roll
		BS-PH-180GN-50R-NS	50" (1.27m)	180gsm	25m	\$49.07 / roll
		BS-PH-180GN-60R-NS	60" (1.52m)	180gsm	25m	\$58.73 / roll
RC Glossy W / P Photo Paper	BS-PH-230GN-NS	BS-PH-230GN-17R-NS	17" (0.43m)	230gsm	25m	\$19.64 / roll
		BS-PH-230GN-24R-NS	24" (0.61m)	230gsm	25m	\$27.85 / roll
		BS-PH-230GN-36R-NS	36" (0.914m)	230gsm	25m	\$41.74 / roll
		BS-PH-230GN-42R-NS	42" (1.07m)	230gsm	25m	\$48.86 / roll
		BS-PH-230GN-50R-NS	50" (1.27m)	230gsm	25m	\$57.99 / roll
		BS-PH-230GN-60R-NS	60" (1.52m)	230gsm	25m	\$69.40 / roll
RC Glossy W / P Photo Paper	BS-PH-260GN-NS	BS-PH-260GN-17R-NS	17" (0.43m)	260gsm	25m	\$21.15 / roll
		BS-PH-260GN-24R-NS	24" (0.61m)	260gsm	25m	\$30.0 / roll
		BS-PH-260GN-36R-NS	36" (0.914m)	260gsm	25m	\$44.95 / roll
		BS-PH-260GN-42R-NS	42" (1.07m)	260gsm	25m	\$52.62 / roll
		BS-PH-260GN-50R-NS	50" (1.27m)	260gsm	25m	\$62.45 / roll
		BS-PH-260GN-60R-NS	60" (1.52m)	260gsm	25m	\$74.74 / roll
RC Silky W / P Photo Paper	BS-PH-180SN-NS	BS-PH-180SN-17R-NS	17" (0.43m)	180gsm	25m	\$16.62 / roll
		BS-PH-180SN-24R-NS	24" (0.61m)	180gsm	25m	\$23.57 / roll
		BS-PH-180SN-36R-NS	36" (0.914m)	180gsm	25m	\$35.32 / roll
		BS-PH-180SN-42R-NS	42" (1.07m)	180gsm	25m	\$41.34 / roll
		BS-PH-180SN-50R-NS	50" (1.27m)	180gsm	25m	\$49.07 / roll
		BS-PH-180SN-60R-NS	60" (1.52m)	180gsm	25m	\$58.73 / roll
RC Silky W / P Photo Paper	BS-PH-230SN-NS	BS-PH-230SN-17R-NS	17" (0.43m)	230gsm	25m	\$19.64 / roll
		BS-PH-230SN-24R-NS	24" (0.61m)	230gsm	25m	\$27.85 / roll
		BS-PH-230SN-36R-NS	36" (0.914m)	230gsm	25m	\$41.74 / roll
		BS-PH-230SN-42R-NS	42" (1.07m)	230gsm	25m	\$48.86 / roll
		BS-PH-230SN-50R-NS	50" (1.27m)	230gsm	25m	\$57.99 / roll
		BS-PH-230SN-60R-NS	60" (1.52m)	230gsm	25m	\$69.4 / roll
RC Silky W / P Photo Paper	BS-PH-260SN-NS	BS-PH-260SN-17R-NS	17" (0.43m)	260gsm	25m	\$21.15 / roll
		BS-PH-260SN-24R-NS	24" (0.61m)	260gsm	25m	\$30.00 / roll
		BS-PH-260SN-36R-NS	36" (0.914m)	260gsm	25m	\$44.95 / roll
		BS-PH-260SN-42R-NS	42" (1.07m)	260gsm	25m	\$52.62 / roll
		BS-PH-260SN-50R-NS	50" (1.27m)	260gsm	25m	\$62.45 / roll
		BS-PH-260SN-60R-NS	60" (1.52m)	260gsm	25m	\$74.74 / roll
RC Velvet W / P Photo Paper	BS-PH-180NS-NS	BS-PH-180NS-17R-NS	17" (0.43m)	180gsm	25m	\$16.62 / roll
		BS-PH-180NS-24R-NS	24" (0.61m)	180gsm	25m	\$23.57 / roll
		BS-PH-180NS-36R-NS	36" (0.914m)	180gsm	25m	\$35.32 / roll
		BS-PH-180NS-42R-NS	42" (1.07m)	180gsm	25m	\$41.34 / roll
		BS-PH-180NS-50R-NS	50" (1.27m)	180gsm	25m	\$49.07 / roll
		BS-PH-180NS-60R-NS	60" (1.52m)	180gsm	25m	\$58.73 / roll
RC Velvet W / P Photo Paper	BS-PH-230NS-NS	BS-PH-230NS-17R-NS	17" (0.43m)	230gsm	25m	\$19.64 / roll
		BS-PH-230NS-24R-NS	24" (0.61m)	230gsm	25m	\$27.85 / roll
		BS-PH-230NS-36R-NS	36" (0.914m)	230gsm	25m	\$41.74 / roll
		BS-PH-230NS-42R-NS	42" (1.07m)	230gsm	25m	\$48.86 / roll
		BS-PH-230NS-50R-NS	50" (1.27m)	230gsm	25m	\$57.99 / roll
		BS-PH-230NS-60R-NS	60" (1.52m)	230gsm	25m	\$69.40 / roll

> Materials and Inks > Indoor inkjet media > glossy RC water - proof media

Name	Series	Code	Width / roll	Weight	Length	Price
RC Velvet W / P Photo Paper	BS-PH-260NS-NS	BS-PH-260NS-17R-NS	17" (0.43m)	260gsm	25m	\$21.15 / roll
		BS-PH-260NS-24R-NS	24" (0.61m)	260gsm	25m	\$30 / roll
		BS-PH-260NS-36R-NS	36" (0.914m)	260gsm	25m	\$44.95 / roll
		BS-PH-260NS-42R-NS	42" (1.07m)	260gsm	25m	\$52.62 / roll
		BS-PH-260NS-50R-NS	50" (1.27m)	260gsm	25m	\$62.45 / roll
		BS-PH-260NS-60R-NS	60" (1.52m)	260gsm	25m	\$74.74 / roll
Glossy W / P Photo Paper S / A	BS-PH-180GNL-NS	BS-PH-180GNL-17R-NS	17" (0.43m)	180gsm	25m	\$21.15 / roll
		BS-PH-180GNL-24R-NS	24" (0.61m)	180gsm	25m	\$30.00 / roll
		BS-PH-180GNL-36R-NS	36" (0.914m)	180gsm	25m	\$44.95 / roll
		BS-PH-180GNL-42R-NS	42" (1.07m)	180gsm	25m	\$52.62 / roll
		BS-PH-180GNL-50R-NS	50" (1.27m)	180gsm	25m	\$62.45 / roll
		BS-PH-180GNL-60R-NS	60" (1.52m)	180gsm	25m	\$74.74 / roll
Glossy W / P Photo Paper S / A	BS-PH-220GNL-NS	BS-PH-220GNL-17R-NS	17" (0.43m)	220gsm	25m	\$22.65 / roll
		BS-PH-220GNL-24R-NS	24" (0.61m)	220gsm	25m	\$37 / roll
		BS-PH-220GNL-36R-NS	36" (0.914m)	220gsm	25m	\$48.15 / roll
		BS-PH-220GNL-42R-NS	42" (1.07m)	220gsm	25m	\$56.37 / roll
		BS-PH-220GNL-50R-NS	50" (1.27m)	220gsm	25m	\$66.91 / roll
		BS-PH-220GNL-60R-NS	60" (1.52m)	220gsm	25m	\$80.08 / roll
Glossy W / P Photo Paper S / A	BS-PH-260GNL-NS	BS-PH-260GNL-17R-NS	17" (0.43m)	260gsm	25m	\$24.17 / roll
		BS-PH-260GNL-24R-NS	24" (0.61m)	260gsm	25m	\$34.28 / roll
		BS-PH-260GNL-36R-NS	36" (0.914m)	260gsm	25m	\$51.37 / roll
		BS-PH-260GNL-42R-NS	42" (1.07m)	260gsm	25m	\$60.13 / roll
		BS-PH-260GNL-50R-NS	50" (1.27m)	260gsm	25m	\$71.37 / roll
		BS-PH-260GNL-60R-NS	60" (1.52m)	260gsm	25m	\$85.43 / roll

Name	Series	Code	Width / roll	Weight	Length	Price
Glossy W / R Front Print Backlit Film	BS-TF-100GN-NS	BS-TF-100GN-36R-NS	36" (0.914m)	100µm	30m	\$53.93 / roll
		BS-TF-100GN-42R-NS	42" (1.07m)	100µm	30m	\$63.14 / roll
		BS-TF-100GN-50R-NS	50" (1.27m)	100µm	30m	\$74.94 / roll
		BS-TF-100GN-60R-NS	60" (1.52m)	100µm	30m	\$89.69 / roll
Glossy W / R Front Print Backlit Film	BS-TF-200GN-NS	BS-TF-200GN-36R-NS	36" (0.914m)	200µm	30m	\$77.04 / roll
		BS-TF-200GN-42R-NS	42" (1.07m)	200µm	30m	\$90.20 / roll
		BS-TF-200GN-50R-NS	50" (1.27m)	200µm	30m	\$107.06 / roll
Glossy W / R PP with Self - adhesive	BS-120GNL-NS	BS-TF-200GN-60R-NS	60" (1.52m)	200µm	30m	\$128.13 / roll
		BS-120GNL-36R-NS	36" (0.914m)	120µm	30m	\$53.83 / roll
		BS-120GNL-42R-NS	42" (1.07m)	120µm	30m	\$63.14 / roll
		BS-120GNL-50R-NS	50" (1.27m)	120µm	30m	\$74.94 / roll
Glossy W / R PP with Self - adhesive	BS-150GNL-NS	BS-120GNL-60R-NS	60" (1.52m)	120µm	30m	\$89.69 / roll
		BS-150GNL-36R-NS	36" (0.914m)	150µm	30m	\$57.78 / roll
		BS-150GNL-42R-NS	42" (1.07m)	150µm	30m	\$67.65 / roll
Glossy W / P PP Film	BS-150GN-NS	BS-150GNL-50R-NS	50" (1.27m)	150µm	30m	\$80.29 / roll
		BS-150GNL-60R-NS	60" (1.52m)	150µm	30m	\$96.10 / roll
		BS-150GN-36R-NS	36" (0.914m)	150µm	30m	\$38.52 / roll
		BS-150GN-42R-NS	42" (1.07m)	150µm	30m	\$45.10 / roll
Glossy W / P PP Film	BS-180GN-NS	BS-150GN-50R-NS	50" (1.27m)	150µm	30m	\$53.53 / roll
		BS-150GN-60R-NS	60" (1.52m)	150µm	30m	\$64.06 / roll
		BS-180GN-36R-NS	36" (0.914m)	180µm	30m	\$42.37 / roll
		BS-180GN-42R-NS	42" (1.07m)	180µm	30m	\$49.61 / roll
Glossy W / RPVC with Self - adhesive	BS-BC-100GNP-NS	BS-180GN-50R-NS	50" (1.27m)	180µm	30m	\$58.88 / roll
		BS-180GN-60R-NS	60" (1.52m)	180µm	30m	\$70.47 / roll
		BS-BC-100GNP-36R-NS	36" (0.914m)	100µm	25m	\$61.00 / roll
		BS-BC-100GNP-42R-NS	42" (1.07m)	100µm	25m	\$71.41 / roll
		BS-BC-100GNP-50R-NS	50" (1.27m)	100µm	25m	\$84.75 / roll
		BS-BC-100GNP-60R-NS	60" (1.52m)	100µm	25m	\$101.44 / roll

ECO Wall Paper

Media Width: 42" / 44" / 50" (1.07m / 1.12m / 1.52m)

Media Length: 30m / roll

Suitable Inkjet Printers: Mutoh, Roland, HP, Epson, Mimaki, Encad, etc.

Suitable Inks: Water - based ink, ECO ink, Pigment ink

ECO wall paper latest new environmental material, is fire - proof, water - proof, moisture - proof and no curl under damp conditions.

- Printed with ECO environmental ink, its saturation is good; No toxicity and the odor is small.
- This series of products could be customized. Customers can print various pictures up to their tastes so as to decorate their private room.
- It can be used for decoration in private rooms, offices, hotels, markets, etc.
- It's a kind of glossy white wall paper.

About Price: The price of advertising material products list on this book is the third ladder price. You can visit our website www.sign-in-china.com for reference.

▼ Samples



▼ Specifications (Quotation according to sq. m)

Name	Series	Width	Thickness (± 0.05)	Weight (± 10)	Whiteness (±10%)	Price
Solvent Personalized Crushed Pattern Glossy Wallpaper (White)	BS-RTG-3220-ECO	1.07m (42")	0.26mm	258gsm	78.2	\$2.64 / sq. m
Solvent Personalized Crushed Pattern Glossy Wallpaper (Silver)	BS-RSG-3220-ECO	1.07m (42")	0.27mm	227gsm	51.6	\$3.12 / sq. m
Solvent Drawing Pattern Wallpaper (White)	BS-RLG-3220-ECO	1.07m (42")	0.26mm	227gsm	70.9	\$2.64 / sq. m
Solvent Flower Pattern Wallpaper (White)	BS-RHG-3220-ECO	1.07m (42")	0.29mm	245gsm	74.3	\$2.80 / sq. m
Solvent Personalized Matte Wallpaper (115g)	BS-RCS-3180-ECO	1.07m (42")	0.25mm	188gsm	76.3	\$1.65 / sq. m
Solvent Stone Pattern Glossy Wallpaper	BS-WPV-T01701-ECO	1.07m (42")	0.26mm	221gsm	70.4	\$2.96 / sq. m
Solvent Leather Pattern Glossy Wallpaper	BS-WPV-D80562-ECO	1.07m (42")	0.27mm	230gsm	74.5	\$2.96 / sq. m
Solvent Gold Sands Wallpaper	BS-WPV-A0008-ECO	1.07m (42")	0.27mm	260gsm	20.4	\$3.62 / sq. m
Solvent Silver Sands Wallpaper	BS-WPV-A0009-ECO	1.07m (42")	0.26mm	250gsm	59.1	\$3.67 / sq. m
Solvent Fine Pattern Wallpaper	BS-WPV-T02001-ECO	1.07m (42")	0.28mm	229gsm	71.5	\$2.80 / sq. m
Solvent TC Wallpaper	BS-WWP-QY12-2-ECO	1.12m (44")	0.34mm	221gsm	90.1	\$2.64 / sq. m
ECO Matte Waterproof Non - woven Fabric	BS-WWS-3090-ECO	1.12m (44")	0.47mm	356gsm	78.3	\$1.49 / sq. m
ECO Backlit Waterproof Banner Fabric	BS-EAS-3150-ECO	1.27m (50")	0.32mm	329gsm	85.8	\$2.96 / sq. m
ECO Backlit Cotton Canvas	BS-CAS-3500-ECO	1.27m (50")	0.67mm	581gsm	86.0	\$5.28 / sq. m
Solvent Thick Pattern Charpie	BS-FRS-3220-ECO	1.07m (42")	0.47mm	179gsm	77.6	\$3.46 / sq. m

▼ Specifications (Quotation according to roll)

Name	Series	Code	Width	Weight	Thickness	Price
Solvent Personalized Crushed Pattern Glossy Wallpaper (White)	BS-RTG-3220-ECO	BS-RTG-3220-42R-ECO	42" (1.07m)	258gsm	0.26mm	\$84.66 / roll
Solvent Personalized Crushed Pattern Glossy Wallpaper (Silver)	BS-RSG-3220-ECO	BS-RSG-3220-42R-ECO	42" (1.07m)	227gsm	0.27mm	\$100.17 / roll
Solvent Drawing Pattern Wallpaper (White)	BS-RLG-3220-ECO	BS-RLG-3220-42R-ECO	42" (1.07m)	227gsm	0.26mm	\$4.66 / roll
Solvent Flower Pattern Wallpaper (White)	BS-RHG-3220-ECO	BS-RHG-3220-42R-ECO	42" (1.07m)	245gsm	0.29mm	\$89.84 / roll
Solvent Personalized Matte Wallpaper (115g)	BS-RCS-3180-ECO	BS-RCS-3180-42R-ECO	42" (1.07m)	188gsm	0.25mm	\$52.84 / roll
Solvent Stone Pattern Glossy Wallpaper	BS-WPV-T01701-ECO	BS-WPV-T01701-42R-ECO	42" (1.07m)	221gsm	0.26mm	\$95.00 / roll
Solvent Leather Pattern Glossy Wallpaper	BS-WPV-D80562-ECO	BS-WPV-D80562-42R-ECO	42" (1.07m)	230gsm	0.27mm	\$95.00 / roll
Solvent Gold Sands Wallpaper	BS-WPV-A0008-ECO	BS-WPV-A0008-42R-ECO	42" (1.07m)	260gsm	0.27mm	\$116.33 / roll
Solvent Silver Sands Wallpaper	BS-WPV-A0009-ECO	BS-WPV-A0009-42R-ECO	42" (1.07m)	250gsm	0.26mm	\$117.78 / roll
Solvent Fine Pattern Wallpaper	BS-WPV-T02001-ECO	BS-WPV-T02001-42R-ECO	42" (1.07m)	229gsm	0.28mm	\$89.84 / roll
Solvent TC Wallpaper	BS-WWP-QY12-2-ECO	BS-WWP-QY12-2-44R-ECO	44" (1.12m)	221gsm	0.34mm	\$88.54 / roll
ECO Matte Waterproof Non - woven Fabric	BS-WWS-3090-ECO	BS-WWS-3090-44R-ECO	44" (1.12m)	356gsm	0.47mm	\$49.93 / roll
ECO Backlit Waterproof Banner Fabric	BS-EAS-3150-ECO	BS-EAS-3150-50R-ECO	50" (1.27m)	329gsm	0.32mm	\$112.94 / roll
ECO Backlit Cotton Canvas	BS-CAS-3500-ECO	BS-CAS-3500-50R-ECO	50" (1.27m)	581gsm	0.67mm	\$200.99 / roll
Solvent Thick Pattern Charpie	BS-FRS-3220-ECO	BS-FRS-3220-42RECO	42" (1.07m)	179gsm	0.47mm	\$111.00 / roll

Inkjet Media in Pigment Ink

Media Width: 24" / 36" / 42" / 50" / 60" (0.61m / 0.914m / 1.07m / 1.27m / 1.52m)

Media Length: 25m or 30m per roll

Suitable Inkjet Printers: Mutoh, Roland, HP, Epson, Mimaki, Encad, etc.

Suitable Inks: Pigment ink

About Price: The price of advertising material products list on this book is the third ladder price. You can visit our website www.sign-in-china.com for reference.

Notes:

1. Don't open the package to uncover the products in high humidity environment, avoiding affecting the absorbing speed.
2. Please wear the cotton gloves when you touching the pictures to avoid the pinhole.

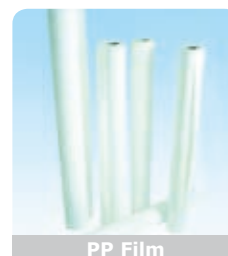
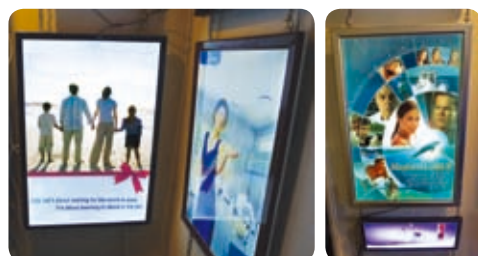
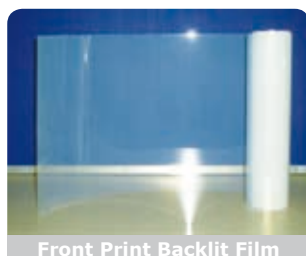

▼ Specifications (Quotation according to sq. m) 25m, 30m / roll

Name	Series	Thickness	Width	Price
Glossy PP Film	BS-150GU-NS	150µm	36" / 42" / 50" / 60" (0.914m / 1.07m / 1.27m / 1.52m)	\$1.12 / sq. m
Glossy PP Film	BS-180GU-NS	180µm	36" / 42" / 50" / 60" (0.914m / 1.07m / 1.27m / 1.52m)	\$1.26 / sq. m
Matte PP Film	BS-150SU-NS	150µm	36" / 42" / 50" / 60" (0.914m / 1.07m / 1.27m / 1.52m)	\$1.12 / sq. m
Matte PP Film	BS-180SU-NS	180µm	36" / 42" / 50" / 60" (0.914m / 1.07m / 1.27m / 1.52m)	\$1.26 / sq. m
Glossy PP Film S / A	BS-120GUL-NS	120µm	36" / 42" / 50" / 60" (0.914m / 1.07m / 1.27m / 1.52m)	\$1.40 / sq. m
Glossy PP Film S / A	BS-150GUL-NS	150µm	36" / 42" / 50" / 60" (0.914m / 1.07m / 1.27m / 1.52m)	\$1.40 / sq. m
Glossy PP Film S / A	GBS-120GUL-NS	120µm	36" / 42" / 50" / 60" (0.914m / 1.07m / 1.27m / 1.52m)	\$1.40 / sq. m
Matte PP Film S / A	BS-120SUL-NS	120µm	36" / 42" / 50" / 60" (0.914m / 1.07m / 1.27m / 1.52m)	\$1.26 / sq. m
Matte PP Film S / A	BS-150SULBS	150µm	36" / 42" / 50" / 60" (0.914m / 1.07m / 1.27m / 1.52m)	\$1.40 / sq. m
Matte PP Film S / A	GBS-120SUL-NS	120µm	36" / 42" / 50" / 60" (0.914m / 1.07m / 1.27m / 1.52m)	\$1.40 / sq. m
Front Print Backlit Film	BS-FB-210SU-NS	210µm	36" / 42" / 50" / 60" (0.914m / 1.07m / 1.27m / 1.52m)	\$1.97 / sq. m
Front Print Backlit Film	BS-TF-130SU-NS	130µm	36" / 42" / 50" / 60" (0.914m / 1.07m / 1.27m / 1.52m)	\$1.83 / sq. m
Glossy White PVC	BS-BC-100GUP-NS	100µm	36" / 42" / 50" / 60" (0.914m / 1.07m / 1.27m / 1.52m)	\$2.11 / sq. m

Name	Series	Weight	Width	Price
Glossy Photo Paper	BS-PH-180GU-NS	180gsm	24" / 36" / 42" / 50" / 60" (0.61m / 0.914m / 1.07m / 1.27m / 1.52m)	\$1.12 / sq. m
Glossy Photo Paper	BS-PH-220GU-NS	220gsm	24" / 36" / 42" / 50" / 60" (0.61m / 0.914m / 1.07m / 1.27m / 1.52m)	\$1.26 / sq. m
Matte Photo Paper	BS-PH-180SU-NS	180gsm	24" / 36" / 42" / 50" / 60" (0.61m / 0.914m / 1.07m / 1.27m / 1.52m)	\$1.12 / sq. m
Matte Photo Paper	BS-PH-220SU-NS	220gsm	24" / 36" / 42" / 50" / 60" (0.61m / 0.914m / 1.07m / 1.27m / 1.52m)	\$1.26 / sq. m

▼ Specifications (Quotation according to roll)

Name	Series	Code	Width	Thickness	Length / roll	Price
Glossy PP Film	BS-150GU-NS	BS-150GU-36R-NS	36" (0.914m)	150µm	30m	\$30.82 / roll
		BS-150GU-42R-NS	42" (1.07m)	150µm	30m	\$30.82 / roll
		BS-150GU-50R-NS	50" (1.27m)	150µm	30m	\$42.82 / roll
		BS-150GU-60R-NS	60" (1.52m)	150µm	30m	\$51.26 / roll
Glossy PP Film	BS-180GU-NS	BS-180GU-36R-NS	36" (0.914m)	180µm	30m	\$34.67 / roll
		BS-180GU-42R-NS	42" (1.07m)	180µm	30m	\$40.58 / roll
		BS-180GU-50R-NS	50" (1.27m)	180µm	30m	\$48.18 / roll
		BS-180GU-60R-NS	60" (1.52m)	180µm	30m	\$57.66 / roll
Matte PP Film	BS-150SU-NS	BS-150SU-36R-NS	36" (0.914m)	150µm	30m	\$30.82 / roll
		BS-150SU-42R-NS	42" (1.07m)	150µm	30m	\$30.82 / roll
		BS-150SU-50R-NS	50" (1.27m)	150µm	30m	\$42.82 / roll
		BS-150SU-60R-NS	60" (1.52m)	150µm	30m	\$51.26 / roll
Matte PP Film	BS-180SU-NS	BS-180SU-36R-NS	36" (0.914m)	180µm	30m	\$34.67 / roll
		BS-180SU-42R-NS	42" (1.07m)	180µm	30m	\$40.58 / roll
		BS-180SU-50R-NS	50" (1.27m)	180µm	30m	\$48.18 / roll
		BS-180SU-60R-NS	60" (1.52m)	180µm	30m	\$57.66 / roll

> Materials and Inks > Indoor inkjet media > inkjet media in pigment ink

Name	Series	Code	Width	Thickness	Length / roll	Price
Glossy PP Film S / A	BS-120GUL-NS	BS-120GUL-36R-NS	36" (0.914m)	120µm	30m	\$38.52 / roll
		BS-120GUL-42R-NS	42" (1.07m)	120µm	30m	\$45.1 / roll
		BS-120GUL-50R-NS	50" (1.27m)	120µm	30m	\$53.53 / roll
		BS-120GUL-60R-NS	60" (1.52m)	120µm	30m	\$64.6 / roll
Glossy PP Film S / A	BS-150GUL-NS	BS-150GUL-36R-NS	36" (0.914m)	150µm	30m	\$38.52 / roll
		BS-150GUL-42R-NS	42" (1.07m)	150µm	30m	\$45.1 / roll
		BS-150GUL-50R-NS	50" (1.27m)	150µm	30m	\$53.53 / roll
		BS-150GUL-60R-NS	60" (1.52m)	150µm	30m	\$64.6 / roll
Glossy PP Film S / A	GBS-120GUL-NS	GBS-120GUL-36R-NS	36" (0.914m)	120µm	30m	\$38.52 / roll
		GBS-120GUL-42R-NS	42" (1.07m)	120µm	30m	\$45.1 / roll
		GBS-120GUL-50R-NS	50" (1.27m)	120µm	30m	\$53.53 / roll
		GBS-120GUL-60R-NS	60" (1.52m)	120µm	30m	\$64.6 / roll
Matte PP Film S / A	BS-120SUL-NS	BS-120SUL-36R-NS	36" (0.914m)	120µm	30m	\$38.52 / roll
		BS-120SUL-42R-NS	42" (1.07m)	120µm	30m	\$45.1 / roll
		BS-120SUL-50R-NS	50" (1.27m)	120µm	30m	\$53.53 / roll
		BS-120SUL-60R-NS	60" (1.52m)	120µm	30m	\$64.6 / roll
Matte PP Film S / A	BS-150SULBS	BS-150SULBS-36R	36" (0.914m)	150µm	30m	\$38.52 / roll
		BS-150SULBS-42R	42" (1.07m)	150µm	30m	\$45.1 / roll
		BS-150SULBS-50R	50" (1.27m)	150µm	30m	\$53.53 / roll
		BS-150SULBS-60R	60" (1.52m)	150µm	30m	\$64.6 / roll
Matte PP Film S / A	GBS-120SUL-NS	GBS-120SUL-36R-NS	36" (0.914m)	120µm	30m	\$38.52 / roll
		GBS-120SUL-42R-NS	42" (1.07m)	120µm	30m	\$45.1 / roll
		GBS-120SUL-50R-NS	50" (1.27m)	120µm	30m	\$53.53 / roll
		GBS-120SUL-60R-NS	60" (1.52m)	120µm	30m	\$64.6 / roll
Front Print Backlit Film	BS-FB-210SU-NS	BS-FB-210SU-36R-NS	36" (0.914m)	210µm	30m	\$53.93 / roll
		BS-FB-210SU-42R-NS	42" (1.07m)	210µm	30m	\$63.14 / roll
		BS-FB-210SU-50R-NS	50" (1.27m)	210µm	30m	\$75.06 / roll
		BS-FB-210SU-60R-NS	60" (1.52m)	210µm	30m	\$89.83 / roll
Front Print Backlit Film	BS-TF-130SU-NS	BS-TF-130SU-36R-NS	36" (0.914m)	130µm	30m	\$50.08 / roll
		BS-TF-130SU-42R-NS	42" (1.07m)	130µm	30m	\$58.63 / roll
		BS-TF-130SU-50R-NS	50" (1.27m)	130µm	30m	\$69.59 / roll
		BS-TF-130SU-60R-NS	60" (1.52m)	130µm	30m	\$83.28 / roll
Glossy White PVC	BS-BC-100GUP-NS	BS-BC-100GUP-36R-NS	36" (0.914m)	100µm	30m	\$57.78 / roll
		BS-BC-100GUP-42R-NS	42" (1.07m)	100µm	30m	\$67.65 / roll
		BS-BC-100GUP-50R-NS	50" (1.27m)	100µm	30m	\$80.29 / roll
		BS-BC-100GUP-60R-NS	60" (1.52m)	100µm	30m	\$96.10 / roll

Name	Series	Code	Width	Weight	Length / roll	Price
Glossy Photo Paper	BS-PH-180GU-NS	BS-PH-180GU-24R-NS	24" (0.61m)	180gsm	30m	\$20.57 / roll
		BS-PH-180GU-36R-NS	36" (0.914m)	180gsm	30m	\$30.82 / roll
		BS-PH-180GU-42R-NS	42" (1.07m)	180gsm	30m	\$36.08 / roll
		BS-PH-180GU-50R-NS	50" (1.27m)	180gsm	30m	\$42.82 / roll
		BS-PH-180GU-60R-NS	60" (1.52m)	180gsm	30m	\$51.26 / roll
Glossy Photo Paper	BS-PH-220GU-NS	BS-PH-220GU-24R-NS	24" (0.61m)	220gsm	30m	\$23.14 / roll
		BS-PH-220GU-36R-NS	36" (0.914m)	220gsm	30m	\$34.67 / roll
		BS-PH-220GU-42R-NS	42" (1.07m)	220gsm	30m	\$40.59 / roll
		BS-PH-220GU-50R-NS	50" (1.27m)	220gsm	30m	\$48.18 / roll
Matte Photo Paper	BS-PH-180SU-NS	BS-PH-180SU-24R-NS	24" (0.61m)	180gsm	30m	\$20.57 / roll
		BS-PH-180SU-36R-NS	36" (0.914m)	180gsm	30m	\$30.82 / roll
		BS-PH-180SU-42R-NS	42" (1.07m)	180gsm	30m	\$36.08 / roll
		BS-PH-180SU-50R-NS	50" (1.27m)	180gsm	30m	\$42.82 / roll
		BS-PH-180SU-60R-NS	60" (1.52m)	180gsm	30m	\$51.26 / roll
Matte Photo Paper	BS-PH-220SU-NS	BS-PH-220SU-24R-NS	24" (0.61m)	220gsm	30m	\$23.14 / roll
		BS-PH-220SU-36R-NS	36" (0.914m)	220gsm	30m	\$34.67 / roll
		BS-PH-220SU-42R-NS	42" (1.07m)	220gsm	30m	\$40.59 / roll
		BS-PH-220SU-50R-NS	50" (1.27m)	220gsm	30m	\$48.18 / roll
		BS-PH-220SU-60R-NS	60" (1.52m)	220gsm	30m	\$57.66 / roll

Indoor Inkjet Printing Media

Use water-based ink so picture can keep long time indoors with vivid color.

The coating is very fine and smooth with high brightness, high density, dry fast, extensive vivid color, owning very high definition and accuracy. It could well prevent problems of changing yellow and folding.

Media Width: 24" / 36" / 42" / 50" / 60" (0.61m / 0.914m / 1.07m / 1.27m / 1.52m)

Media Length: 25m or 30m per roll

Suitable Inkjet Printers: Mutoh, Roland, HP, Epson, Mimaki, Encad, etc.

Suitable Inks: Pigment ink

About Price: The price of advertising material products list on this book is the third ladder price. You can visit our website www.sign-in-china.com for reference.

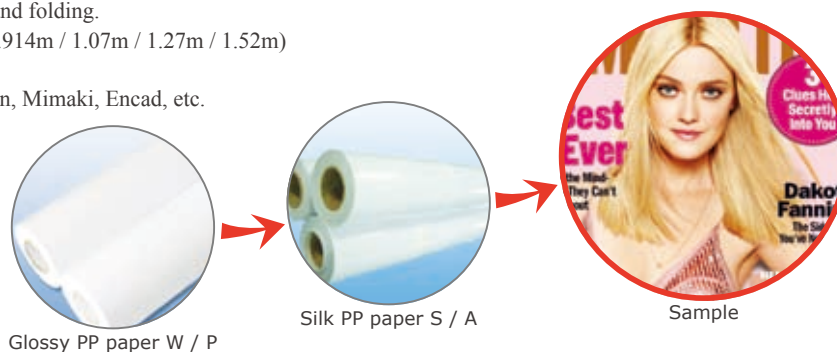

Glossy PP paper W / P

Silk PP paper S / A

Sample

▼ Specifications (Quotation according to sq. m) 25m, 30m / roll

Name	Series	Thickness	Width	Price
Glossy PP Film / Paper (I / D)	BS-150G-NS	150µm	36" / 42" / 50" / 60" (0.914m / 1.07m / 1.27m / 1.52m)	\$0.99 / sq. m
Glossy PP Film / Paper (I / D)	BS-180G-NS	180µm	36" / 42" / 50" / 60" (0.914m / 1.07m / 1.27m / 1.52m)	\$1.15 / sq. m
Matte PP Film / Paper (I / D)	BS-150S-NS	150µm	36" / 42" / 50" / 60" (0.914m / 1.07m / 1.27m / 1.52m)	\$0.99 / sq. m
Matte PP Film/ Paper (I / D)	BS-180S-NS	180µm	36" / 42" / 50" / 60" (0.914m / 1.07m / 1.27m / 1.52m)	\$1.15 / sq. m
Glossy PP Film S / A (I / D)	BS-120GL-NS	120µm	36" / 42" / 50" / 60" (0.914m / 1.07m / 1.27m / 1.52m)	\$1.33 / sq. m
Glossy PP Film S / A (I / D)	BS-150GL-NS	150µm	36" / 42" / 50" / 60" (0.914m / 1.07m / 1.27m / 1.52m)	\$1.15 / sq. m
Glossy PP Film S / A (I / D)	BS-GBS-120GL-NS	120µm	36" / 42" / 50" / 60" (0.914m / 1.07m / 1.27m / 1.52m)	\$1.31 / sq. m
Matte PP Film S / A (I / D)	BS-120SL-NS	120µm	36" / 42" / 50" / 60" (0.914m / 1.07m / 1.27m / 1.52m)	\$1.15 / sq. m
Matte PP Film S / A (I / D)	BS-150SL-NS	150µm	36" / 42" / 50" / 60" (0.914m / 1.07m / 1.27m / 1.52m)	\$1.15 / sq. m
Matte PP Film S / A (I / D)	BS-GBS-120SL-NS	120µm	36" / 42" / 50" / 60" (0.914m / 1.07m / 1.27m / 1.52m)	\$1.15 / sq. m
Glossy White PVC Vinyl (Paper liner) (I / D)	BS-BC-100GP-NS	100µm	36" / 42" / 50" / 60" (0.914m / 1.07m / 1.27m / 1.52m)	\$2.47 / sq. m
Glossy White PVC Vinyl (PET liner) (I / D)	BS-BC-100GL-NS	100µm	36" / 42" / 50" / 60" (0.914m / 1.07m / 1.27m / 1.52m)	\$2.47 / sq. m
Transparent PET Film (I / D)	BS-TF-100T-NS	100µm	36" / 42" / 50" / 60" (0.914m / 1.07m / 1.27m / 1.52m)	\$1.15 / sq. m
Transparent PET Film S / A (I / D)	BS-TF-100TL-NS	100µm	36" / 42" / 50" / 60" (0.914m / 1.07m / 1.27m / 1.52m)	\$2.47 / sq. m
Front Print Backlit Film (I / D)	BS-TF-100S-NS	100µm	36" / 42" / 50" / 60" (0.914m / 1.07m / 1.27m / 1.52m)	\$1.97 / sq. m
Front Print Backlit Film (I / D)	BS-TF-200S-NS	200µm	36" / 42" / 50" / 60" (0.914m / 1.07m / 1.27m / 1.52m)	\$2.63 / sq. m
Front Print Backlit Film (I / D)	BS-FB-110S-NS	110µm	36" / 42" / 50" / 60" (0.914m / 1.07m / 1.27m / 1.52m)	\$1.65 / sq. m
Front Print Backlit Film (I / D)	BS-FB-210S-NS	210µm	36" / 42" / 50" / 60" (0.914m / 1.07m / 1.27m / 1.52m)	\$2.47 / sq. m
Front Print Backlit Film S / A (I / D)	BS-FB-100SL-NS	100µm	36" / 42" / 50" / 60" (0.914m / 1.07m / 1.27m / 1.52m)	\$1.65 / sq. m
Rigid Glossy PVC Sheet (I / D)	BS-BC-180G-NS	180µm	24" / 36" / 42" / 50" / 60" (0.61m / 0.914m / 1.07m / 1.27m / 1.52m)	\$1.65 / sq. m
Rigid Matte PVC Sheet (I / D)	BS-BC-180S-NS	180µm	36" / 42" / 50" / 60" (0.914m / 1.07m / 1.27m / 1.52m)	\$1.65 / sq. m

Name	Series	Weight	Width	Price
Glossy Photo Paper (I / D)	BS-PH-150G-NS	150gsm	24" / 36" / 42" / 50" / 60" (0.61m / 0.914m / 1.07m / 1.27m / 1.52m)	\$0.99 / sq. m
Glossy Photo Paper (I / D)	BS-PH-180G-NS	180gsm	24" / 36" / 42" / 50" / 60" (0.61m / 0.914m / 1.07m / 1.27m / 1.52m)	\$0.99 / sq. m
Glossy Photo Paper (I / D)	BS-PH-220G-NS	220gsm	24" / 36" / 42" / 50" / 60" (0.61m / 0.914m / 1.07m / 1.27m / 1.52m)	\$1.15 / sq. m
Matte Photo Paper (I / D)	BS-PH-150S-NS	150gsm	24" / 36" / 42" / 50" / 60" (0.61m / 0.914m / 1.07m / 1.27m / 1.52m)	\$0.99 / sq. m
Matte Photo Paper (I / D)	BS-PH-180S-NS	180gsm	24" / 36" / 42" / 50" / 60" (0.61m / 0.914m / 1.07m / 1.27m / 1.52m)	\$0.99 / sq. m
Matte Photo Paper (I / D)	BS-PH-220S-NS	220gsm	24" / 36" / 42" / 50" / 60" (0.61m / 0.914m / 1.07m / 1.27m / 1.52m)	\$1.15 / sq. m
Glossy Photo Paper S / A (I / D)	BS-PH-150GL-NS	150gsm	36" / 42" / 50" / 60" (0.914m / 1.07m / 1.27m / 1.52m)	\$1.31 / sq. m

▼ Specifications (Quotation according to roll)

Name	Series	Code	Width	Thickness	Length / roll	Price
Glossy PP Film / Paper (I / D)	BS-150G-NS	BS-150G-36R-NS	36" (0.914m)	150µm	30m	\$27.14 / roll
		BS-150G-42R-NS	42" (1.07m)	150µm	30m	\$31.67 / roll
		BS-150G-50R-NS	50" (1.27m)	150µm	30m	\$37.49 / roll
		BS-150G-60R-NS	60" (1.52m)	150µm	30m	\$44.91 / roll

> Materials and Inks > Indoor inkjet media > indoor inkjet printing media

Name	Series	Code	Width	Thickness	Length / roll	Price
Glossy PP Film / Paper (I / D)	BS-180G-NS	BS-180G-36R-NS	36" (0.914m)	180µm	30m	\$31.51 / roll
		BS-180G-42R-NS	42" (1.07m)	180µm	30m	\$36.84 / roll
		BS-180G-50R-NS	50" (1.27m)	180µm	30m	\$43.95 / roll
		BS-180G-60R-NS	60" (1.52m)	180µm	30m	\$52.35 / roll
Matte PP Film / Paper (I / D)	BS-150S-NS	BS-150S-36R-NS	36" (0.914m)	150µm	30m	\$27.14 / roll
		BS-150S-42R-NS	42" (1.07m)	150µm	30m	\$31.10 / roll
		BS-150S-50R-NS	50" (1.27m)	150µm	30m	\$31.67 / roll
		BS-150S-60R-NS	60" (1.52m)	150µm	30m	\$44.91 / roll
Matte PP Film / Paper (I / D)	BS-180S-NS	BS-180S-36R-NS	36" (0.914m)	180µm	30m	\$31.51 / roll
		BS-180S-42R-NS	42" (1.07m)	180µm	30m	\$36.84 / roll
		BS-180S-50R-NS	50" (1.27m)	180µm	30m	\$43.95 / roll
		BS-180S-60R-NS	60" (1.52m)	180µm	30m	\$52.35 / roll
Glossy PP Film S / A (I / D)	BS-120GL-NS	BS-120GL-36R-NS	36" (0.914m)	120µm	30m	\$35.87 / roll
		BS-120GL-42R-NS	42" (1.07m)	120µm	30m	\$42.01 / roll
		BS-120GL-50R-NS	50" (1.27m)	120µm	30m	\$49.93 / roll
		BS-120GL-60R-NS	60" (1.52m)	120µm	30m	\$59.78 / roll
Glossy PP Film S / A (I / D)	BS-150GL-NS	BS-150GL-36R-NS	36" (0.914m)	150µm	30m	\$31.51 / roll
		BS-150GL-42R-NS	42" (1.07m)	150µm	30m	\$36.84 / roll
		BS-150GL-50R-NS	50" (1.27m)	150µm	30m	\$43.95 / roll
		BS-150GL-60R-NS	60" (1.52m)	150µm	30m	\$52.35 / roll
Glossy PP Film S / A (I / D)	BS-GBS-120GL-NS	BS-GBS-120GL-36R-NS	36" (0.914m)	120µm	30m	\$35.87 / roll
		BS-GBS-120GL-42R-NS	42" (1.07m)	120µm	30m	\$42.01 / roll
		BS-GBS-120GL-50R-NS	50" (1.27m)	120µm	30m	\$49.93 / roll
		BS-GBS-120GL-60R-NS	60" (1.52m)	120µm	30m	\$59.78 / roll
Matte PP Film S / A (I / D)	BS-120SL-NS	BS-120SL-36R-NS	36" (0.914m)	120µm	30m	\$31.51 / roll
		BS-120SL-42R-NS	42" (1.07m)	120µm	30m	\$36.84 / roll
		BS-120SL-50R-NS	50" (1.27m)	120µm	30m	\$43.95 / roll
		BS-120SL-60R-NS	60" (1.52m)	120µm	30m	\$52.35 / roll
Matte PP Film S / A (I / D)	BS-150SL-NS	BS-150SL-36R-NS	36" (0.914m)	150µm	30m	\$31.51 / roll
		BS-150SL-42R-NS	42" (1.07m)	150µm	30m	\$36.84 / roll
		BS-150SL-50R-NS	50" (1.27m)	150µm	30m	\$43.95 / roll
		BS-150SL-60R-NS	60" (1.52m)	150µm	30m	\$52.35 / roll
Matte PP Film S / A (I / D)	BS-GBS-120SL-NS	BS-GBS-120SL-36R-NS	36" (0.914m)	120µm	30m	\$31.51 / roll
		BS-GBS-120SL-42R-NS	42" (1.07m)	120µm	30m	\$36.84 / roll
		BS-GBS-120SL-50R-NS	50" (1.27m)	120µm	30m	\$43.95 / roll
		BS-GBS-120SL-60R-NS	60" (1.52m)	120µm	30m	\$52.35 / roll
Glossy White PVC Vinyl (Paper liner) (I / D)	BS-BC-100GP-NS	BS-BC-100GP-36R-NS	36" (0.914m)	100µm	30m	\$67.86 / roll
		BS-BC-100GP-42R-NS	42" (1.07m)	100µm	30m	\$79.33 / roll
		BS-BC-100GP-50R-NS	50" (1.27m)	100µm	30m	\$94.20 / roll
		BS-BC-100GP-60R-NS	60" (1.52m)	100µm	30m	\$112.78 / roll
Glossy White PVC Vinyl (PET liner) (I / D)	BS-BC-100GL-NS	BS-BC-100GL-36R-NS	36" (0.914m)	100µm	30m	\$67.86 / roll
		BS-BC-100GL-42R-NS	42" (1.07m)	100µm	30m	\$79.33 / roll
		BS-BC-100GL-50R-NS	50" (1.27m)	100µm	30m	\$94.20 / roll
		BS-BC-100GL-60R-NS	60" (1.52m)	100µm	30m	\$112.78 / roll
Transparent PET Film (I / D)	BS-TF-100T-NS	BS-TF-100T-36R-NS	36" (0.914m)	100µm	30m	\$31.51 / roll
		BS-TF-100T-42R-NS	42" (1.07m)	100µm	30m	\$36.84 / roll
		BS-TF-100T-50R-NS	50" (1.27m)	100µm	30m	\$43.95 / roll
		BS-TF-100T-60R-NS	60" (1.52m)	100µm	30m	\$52.35 / roll
Transparent PET Film S / A (I / D)	BS-TF-100TL-NS	BS-TF-100TL-36R-NS	36" (0.914m)	100µm	30m	\$67.86 / roll
		BS-TF-100TL-42R-NS	42" (1.07m)	100µm	30m	\$79.33 / roll
		BS-TF-100TL-50R-NS	50" (1.27m)	100µm	30m	\$94.20 / roll
		BS-TF-100TL-60R-NS	60" (1.52m)	100µm	30m	\$112.78 / roll
Front Print Backlit Film (I / D)	BS-TF-100S-NS	BS-TF-100S-36R-NS	36" (0.914m)	100µm	30m	\$54.13 / roll
		BS-TF-100S-42R-NS	42" (1.07m)	100µm	30m	\$63.33 / roll
		BS-TF-100S-50R-NS	50" (1.27m)	100µm	30m	\$75.13 / roll
		BS-TF-100S-60R-NS	60" (1.52m)	100µm	30m	\$90.00 / roll
Front Print Backlit Film (I / D)	BS-TF-200S-NS	BS-TF-200S-36R-NS	36" (0.914m)	200µm	30m	\$72.22 / roll
		BS-TF-200S-42R-NS	42" (1.07m)	200µm	30m	\$84.50 / roll
		BS-TF-200S-50R-NS	50" (1.27m)	200µm	30m	\$100.5 / roll
		BS-TF-200S-60R-NS	60" (1.52m)	200µm	30m	\$120.21 / roll

> Materials and Inks > Indoor inkjet media > indoor inkjet printing media

Name	Series	Code	Width	Thickness	Length / roll	Price
Front Print Backlit Film (I / D)	BS-FB-110S-NS	BS-FB-110S-36R-NS	36" (0.914m)	110µm	30m	\$45.24 / roll
		BS-FB-110S-42R-NS	42" (1.07m)	110µm	30m	\$52.84 / roll
		BS-FB-110S-50R-NS	50" (1.27m)	110µm	30m	\$62.69 / roll
		BS-FB-110S-60R-NS	60" (1.52m)	110µm	30m	\$75.13 / roll
Front Print Backlit Film (I / D)	BS-FB-210S-NS	BS-FB-210S-36R-NS	36" (0.914m)	210µm	30m	\$67.86 / roll
		BS-FB-210S-42R-NS	42" (1.07m)	210µm	30m	\$79.33 / roll
		BS-FB-210S-50R-NS	50" (1.27m)	210µm	30m	\$94.20 / roll
Front Print Backlit Film S / A (I / D)	BS-FB-100SL-NS	BS-FB-100SL-36R-NS	36" (0.914m)	100µm	30m	\$45.24 / roll
		BS-FB-100SL-42R-NS	42" (1.07m)	100µm	30m	\$52.84 / roll
		BS-FB-100SL-50R-NS	50" (1.27m)	100µm	30m	\$62.69 / roll
		BS-FB-100SL-60R-NS	60" (1.52m)	100µm	30m	\$63.14 / roll
Rigid Glossy PVC Sheet (I / D)	BS-BC-180G-NS	BS-BC-180G-36R-NS	36" (0.914m)	180µm	30m	\$45.24 / roll
		BS-BC-180G-42R-NS	42" (1.07m)	180µm	30m	\$52.84 / roll
		BS-BC-180G-50R-NS	50" (1.27m)	180µm	30m	\$62.69 / roll
Rigid Matte PVC Sheet (I / D)	BS-BC-180S-NS	BS-BC-180S-36R-NS	36" (0.914m)	180µm	30m	\$45.24 / roll
		BS-BC-180S-42R-NS	42" (1.07m)	180µm	30m	\$52.84 / roll
		BS-BC-180S-50R-NS	50" (1.27m)	180µm	30m	\$62.69 / roll
		BS-BC-180S-60R-NS	60" (1.52m)	180µm	30m	\$75.13 / roll

Name	Series	Code	Width	Weight	Length / roll	Price
Glossy Photo Paper (I / D)	BS-PH-150G-NS	BS-PH-150G-24R-NS	24" (0.61m)	150gsm	30m	\$17.94 / roll
		BS-PH-150G-36R-NS	36" (0.914m)	150gsm	30m	\$27.14 / roll
		BS-PH-150G-42R-NS	42" (1.07m)	150gsm	30m	\$27.14 / roll
		BS-PH-150G-50R-NS	50" (1.27m)	150gsm	30m	\$37.49 / roll
		BS-PH-150G-60R-NS	60" (1.52m)	150gsm	30m	\$44.91 / roll
Glossy Photo Paper (I / D)	BS-PH-180G-NS	BS-PH-180G-24R-NS	24" (0.61m)	180gsm	30m	\$17.94 / roll
		BS-PH-180G-36R-NS	36" (0.914m)	180gsm	30m	\$27.14 / roll
		BS-PH-180G-42R-NS	42" (1.07m)	180gsm	30m	\$31.67 / roll
		BS-PH-180G-50R-NS	50" (1.27m)	180gsm	30m	\$37.49 / roll
		BS-PH-180G-60R-NS	60" (1.52m)	180gsm	30m	\$44.91 / roll
Glossy Photo Paper (I / D)	BS-PH-220G-NS	BS-PH-220G-24R-NS	24" (0.61m)	220gsm	30m	\$21 / roll
		BS-PH-220G-36R-NS	36" (0.914m)	220gsm	30m	\$31.51 / roll
		BS-PH-220G-42R-NS	42" (1.07m)	220gsm	30m	\$36.84 / roll
		BS-PH-220G-50R-NS	50" (1.27m)	220gsm	30m	\$43.95 / roll
Matte Photo Paper (I / D)	BS-PH-150S-NS	BS-PH-150S-24R-NS	24" (0.61m)	150gsm	30m	\$17.94 / roll
		BS-PH-150S-36R-NS	36" (0.914m)	150gsm	30m	\$27.14 / roll
		BS-PH-150S-42R-NS	42" (1.07m)	150gsm	30m	\$31.67 / roll
		BS-PH-150S-50R-NS	50" (1.27m)	150gsm	30m	\$37.49 / roll
		BS-PH-150S-60R-NS	60" (1.52m)	150gsm	30m	\$44.91 / roll
Matte Photo Paper (I / D)	BS-PH-180S-NS	BS-PH-180S-24R-NS	24" (0.61m)	180gsm	30m	\$17.94 / roll
		BS-PH-180S-36R-NS	36" (0.914m)	180gsm	30m	\$27.14 / roll
		BS-PH-180S-42R-NS	42" (1.07m)	180gsm	30m	\$31.67 / roll
		BS-PH-180S-50R-NS	50" (1.27m)	180gsm	30m	\$37.49 / roll
Matte Photo Paper (I / D)	BS-PH-220S-NS	BS-PH-220S-24R-NS	24" (0.61m)	220gsm	30m	\$21 / roll
		BS-PH-220S-36R-NS	36" (0.914m)	220gsm	30m	\$31.51 / roll
		BS-PH-220S-42R-NS	42" (1.07m)	220gsm	30m	\$36.84 / roll
		BS-PH-220S-50R-NS	50" (1.27m)	220gsm	30m	\$43.95 / roll
		BS-PH-220S-60R-NS	60" (1.52m)	220gsm	30m	\$52.35 / roll
Glossy Photo Paper S / A (I / D)	BS-PH-150GL-NS	BS-PH-150GL-36R-NS	36" (0.914m)	150gsm	30m	\$35.87 / roll
		BS-PH-150GL-42R-NS	42" (1.07m)	150gsm	30m	\$42.01 / roll
		BS-PH-150GL-50R-NS	50" (1.27m)	150gsm	30m	\$49.93 / roll
		BS-PH-150GL-60R-NS	60" (1.52m)	150gsm	30m	\$59.78 / roll
		BS-BC-100GL-60R-NS	60" (1.52m)	100µm	30m	\$110.8 / roll

PET Inkjet Film

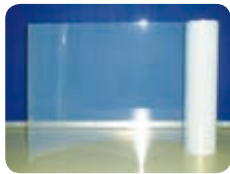

This is a backlit PET film especially for indoor water - based ink. Since we adopted the nanotechnology and selected the transparent PET, the material is shape - keeping. The transmission is even and soft. Appearance of picture is fine and smooth. Colors are bright. Therefore it's widely used for indoor & outdoor light boxes, show windows, and manufacturing of background in studios.

Media Width: 24" / 36" / 42" / 50" / 60" (0.61m / 0.914m / 1.07m / 1.27m / 1.52m)

Media Length: 30m per roll

Suitable Inkjet Printers: Mutoh, Roland, HP, Epson, Mimaki, Encad, etc.

Suitable Inks: Pigment ink

About Price: The price of advertising material products list on this book is the third ladder price. You can visit our website www.sign-in-china.com for reference.

▼ Samples

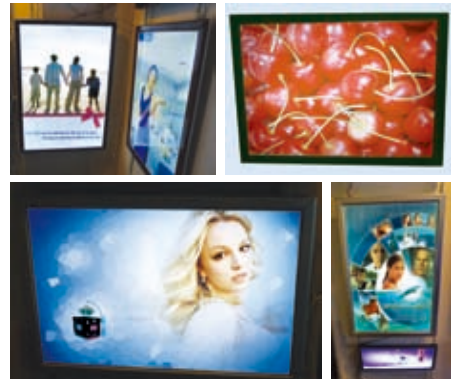

▼ Specifications (Quotation according to sq. m) 30m / roll

Name	Series	Thickness	Width	Price
Transparent PET Film	BS-TPET100-XG	100µm	36" / 42" / 50" (0.914m / 1.07m / 1.27m)	\$1.49 / sq. m
	BS-TPET100-60-XG	100µm	60" (1.52m)	\$1.65 / sq. m
PET Negative Backlit Print Film (100µ)	BS-PET100-XG	100µm	36" / 42" / 50" (0.914m / 1.07m / 1.27m)	\$1.49 / sq. m
	BS-PET100-54-XG	100µm	50" / 60" (1.27m / 1.52m)	\$1.65 / sq. m
	BS-PET100-62-XG	100µm	62" / 63" (1.57m / 1.6m)	\$1.65 / sq. m
PET Negative Backlit Print Film (125µ)	BS-PET125-XG	125µm	24" / 36" / 42" / 50" (0.61m / 0.914m / 1.07m / 1.27m)	\$1.98 / sq. m
	BS-PET125-60-XG	125µm	60" / 61" (1.52m / 1.54)	\$2.14 / sq. m
PET Negative Backlit Print Film (175µ)	BS-PET175-XG	175µm	24" / 36" / 42" / 50" (0.61m / 0.914m / 1.07m / 1.27m)	\$2.80 / sq. m
	BS-PET175-60-XG	175µm	60" (1.52m)	\$2.96 / sq. m
Plate Making of Inkjet Film	BS-ZPET100-XG	100µm	24" / 36" / 42" / 50" (0.61m / 0.914m / 1.07m / 1.27m)	\$1.49 / sq. m
	BS-ZPET100-50-XG	100µm	50" / 60" (1.27m / 1.52m)	\$1.65 / sq. m

▼ Specifications (Quotation according to roll)

Name	Series	Code	Width	Thickness	Length / roll	MOQ	Price
PET Transparent Film	BS-TPET100-60-XG	BS-TPET100-60R-XG	60" (1.52m)	100µm	30m	32	\$75.13 / roll
PET Transparent Film	BS-TPET100-XG	BS-TPET100-24R-XG	24" (0.61m)	100µm	30m	30	\$27.14 / roll
		BS-TPET100-36R-XG	36" (0.914m)	100µm	30m	30	\$40.72 / roll
		BS-TPET100-42R-XG	42" (1.07m)	100µm	30m	30	\$47.66 / roll
		BS-TPET100-50R-XG	50" (1.27m)	100µm	30m	30	\$56.55 / roll
		BS-PET100-24R-XG	24" (0.61m)	100µm	30m	30	\$27.14 / roll
PET Negative Backlit Print Film (100µ)	BS-PET100-XG	BS-PET100-36R-XG	36" (0.914m)	100µm	30m	30	\$40.72 / roll
		BS-PET100-42R-XG	42" (1.07m)	100µm	30m	30	\$47.66 / roll
		BS-PET100-50R-XG	50" (1.27m)	100µm	30m	30	\$56.56 / roll
PET Negative Backlit Print Film (100µ)	BS-PET100-54-XG	BS-PET100-54R-XG	54" (1.37m)	100µm	30m	32	\$67.86 / roll
		BS-PET100-60R-XG	60" (1.52m)	100µm	30m	32	\$75.13 / roll
PET Negative Backlit Print Film (100µ)	BS-PET100-62-XG	BS-PET100-62R-XG	62" (1.57m)	100µm	30m	32	\$77.55 / roll
		BS-PET100-63R-XG	63" (1.60m)	100µm	30m	32	\$79.17 / roll
PET Negative Backlit Print Film (125µ)	BS-PET125-XG	BS-PET125-24R-XG	24" (0.61m)	125µm	30m	30	\$36.19 / roll
		BS-PET125-36R-XG	36" (0.914m)	125µm	30m	30	\$54.13 / roll
		BS-PET125-42R-XG	42" (1.07m)	125µm	30m	30	\$63.33 / roll
		BS-PET125-50R-XG	50" (1.27m)	125µm	30m	30	\$75.13 / roll
PET Negative Backlit Print Film (125µ)	BS-PET125-60-XG	BS-PET125-60R-XG	60" (1.52m)	125µm	30m	32	\$97.59 / roll
		BS-PET125-61R-XG	61" (1.55m)	125µm	30m	32	\$99.37 / roll
PET Negative Backlit Print Film (175µ)	BS-PET175-XG	BS-PET175-24R-XG	36" (0.914m)	175µm	30m	30	\$49.26 / roll
		BS-PET175-36R-XG	42" (1.07m)	175µm	30m	30	\$76.75 / roll
		BS-PET175-42R-XG	50" (1.27m)	175µm	30m	30	\$89.84 / roll
PET Negative Backlit Print Film (175µ)	BS-PET175-60-XG	BS-PET175-60R-XG	60" (1.52m)	175µm	30m	32	\$135.7 / roll
Plate Making of Inkjet Film	BS-ZPET100-XG	BS-ZPET100-24R-XG	24" (0.61m)	100µm	30m	30	\$27.14 / roll
		BS-ZPET100-36R-XG	36" (0.914m)	100µm	30m	30	\$40.72 / roll
		BS-ZPET100-42R-XG	42" (1.07m)	100µm	30m	30	\$47.66 / roll
Plate Making of Inkjet Film	BS-ZPET100-50-XG	BS-ZPET100-50R-XG	50" (1.27m)	100µm	30m	32	\$62.69 / roll
		BS-ZPET100-60R-XG	60" (1.52m)	100µm	30m	32	\$75.13 / roll

Matte Water - proof Media

Including self - adhesive vinyl for vehicles, PET film, PP paper, etc.

Because of the waterproof coating, so it is well protected from the sunshine, no fading when putting outside.

Suitable for Mutoh, Roland, HP, Epson, Mimaki printers.

It is widely used for making posters, fleet graphics and wraps, window displays, billboards, etc.

Media Width: 36" / 42" / 50" / 60" (0.914m / 1.07m / 1.27m / 1.52m)

Media Length: 30m per roll

Suitable Inkjet Printers: Mutoh, Roland, HP, Epson, Mimaki, Encad, etc.

Suitable Inks: Pigment or dye ink

About Price: The price of advertising material products list on this book is the third ladder price. You can visit our website www.sign-in-china.com for reference.



Matte W / R Front
Print Backlit Film



W / R Matte PP Film
S / A



W / R Matte PP Film

▼ Samples



▼ Specifications (Quotation according to sq. m)

Name	Series	Thickness	Width	Price
Matte W / R PVC Vinyl S / A (PET Liner)	BS-BC-100ML-NS	100µm	36" / 42" / 50" / 60" (0.914m / 1.07m / 1.27m / 1.52m)	\$2.13 / sq. m
Matte W / R PVC Vinyl S / A (Paper Liner)	BS-BC-100MP-NS	100µm	336" / 42" / 50" / 60" (0.914m / 1.07m / 1.27m / 1.52m)	\$2.31 / sq. m
Matte W / R PVC Vinyl Gray Adhesive	BS-BC-100MBL-NS	100µm	36" / 42" / 50" / 60" (0.914m / 1.07m / 1.27m / 1.52m)	\$2.31 / sq. m
W / R Matte PP Film S / A	BS-120ML-NS	120µm	36" / 42" / 50" / 60" (0.914m / 1.07m / 1.27m / 1.52m)	\$1.65 / sq. m
W / R PP Film Gray Adhesive	BS-120MBL-NS	120µm	36" / 42" / 50" / 60" (0.914m / 1.07m / 1.27m / 1.52m)	\$2.13 / sq. m
W / R Matte PP Film / Paper	BS-150M-NS	150µm	36" / 42" / 50" / 60" (0.914m / 1.07m / 1.27m / 1.52m)	\$1.48 / sq. m
	BS-180M-NS	180µm	36" / 42" / 50" / 60" (0.914m / 1.07m / 1.27m / 1.52m)	\$1.49 / sq. m
Matte W / R Front Print Backlit Film	BS-FB-110M-NS	110µm	36" / 42" / 50" / 60" (0.914m / 1.07m / 1.27m / 1.52m)	\$1.65 / sq. m
	BS-FB-210M-NS	210µm	36" / 42" / 50" / 60" (0.914m / 1.07m / 1.27m / 1.52m)	\$2.80 / sq. m
	BS-FB-110ML-NS	110µm	36" / 42" / 50" / 60" (0.914m / 1.07m / 1.27m / 1.52m)	\$2.14 / sq. m
	BS-TF-100M-NS	100µm	36" / 42" / 50" / 60" (0.914m / 1.07m / 1.27m / 1.52m)	\$2.13 / sq. m
	BS-TF-200M-NS	200µm	36" / 42" / 50" / 60" (0.914m / 1.07m / 1.27m / 1.52m)	\$2.80 / sq. m
Matte Water - proof Grey Back PET	BS-TF-125MB-NS	125µm	36" / 42" / 50" / 60" (0.914m / 1.07m / 1.27m / 1.52m)	\$2.31 / sq. m
	BS-TF-175MB-NS	175µm	36" / 42" / 50" / 60" (0.914m / 1.07m / 1.27m / 1.52m)	\$2.80 / sq. m

▼ Specifications (Quotation according to roll)

Name	Series	Code	Width	Thickness	Length / roll	Price
Matte W / R PVC Vinyl S / A (PET Liner)	BS-BC-100ML-NS	BS-BC-100ML-36R-NS	36" (0.914m)	100µm	30m	\$58.49 / roll
		BS-BC-100ML-42R-NS	42" (1.07m)	100µm	30m	\$68.51 / roll
		BS-BC-100ML-50R-NS	50" (1.27m)	100µm	30m	\$73.29 / roll
		BS-BC-100ML-60R-NS	60" (1.52m)	100µm	30m	\$97.43 / roll
Matte W / R PVC Vinyl S / A (Paper Liner)	BS-BC-100MP-NS	BS-BC-100MP-36R-NS	36" (0.914m)	100µm	30m	\$63.33 / roll
		BS-BC-100MP-42R-NS	42" (1.07m)	100µm	30m	\$74.16 / roll
		BS-BC-100MP-50R-NS	50" (1.27m)	100µm	30m	\$88.06 / roll
		BS-BC-100MP-60R-NS	60" (1.52m)	100µm	30m	\$105.34 / roll

> Materials and Inks > Indoor inkjet media > matte water - proof media

Name	Series	Code	Width	Thickness	Length / roll	Price
Matte W / R PVC Vinyl Gray Adhesive	BS-BC-100MBL-NS	BS-BC-100MBL-36R-NS	36" (0.914m)	100µm	30m	\$63.33 / roll
		BS-BC-100MBL-42R-NS	42" (1.07m)	100µm	30m	\$74.16 / roll
		BS-BC-100MBL-50R-NS	50" (1.27m)	100µm	30m	\$88.06 / roll
		BS-BC-100MBL-60R-NS	60" (1.52m)	100µm	30m	\$105.34 / roll
W / R Matte PP Film S / A	BS-120ML-NS	BS-120ML-36R-NS	36" (0.914m)	120µm	30m	\$45.24 / roll
		BS-120ML-42R-NS	42" (1.07m)	120µm	30m	\$52.84 / roll
		BS-120ML-50R-NS	50" (1.27m)	120µm	30m	\$62.69 / roll
		BS-120ML-60R-NS	60" (1.52m)	120µm	30m	\$75.13 / roll
W / R PP Film S / A Gray Adhesive	BS-120MBL-NS	BS-120MBL-36R-NS	36" (0.914m)	120µm	30m	\$58.49 / roll
		BS-120MBL-42R-NS	42" (1.07m)	120µm	30m	\$68.51 / roll
		BS-120MBL-50R-NS	50" (1.27m)	120µm	30m	\$81.43 / roll
		BS-120MBL-60R-NS	60" (1.52m)	120µm	30m	\$97.43 / roll
W / R Matte PP Film / Paper	BS-150M-NS	BS-150M-36R-NS	36" (0.914m)	150µm	30m	\$35.87 / roll
		BS-150M-42R-NS	42" (1.07m)	150µm	30m	\$47.66 / roll
		BS-150M-50R-NS	50" (1.27m)	150µm	30m	\$49.93 / roll
		BS-150M-60R-NS	60" (1.52m)	150µm	30m	\$59.78 / roll
W / R Matte PP Film / Paper	BS-180M-NS	BS-180M-36R-NS	36" (0.914m)	180µm	30m	\$40 / roll
		BS-180M-42R-NS	42" (1.07m)	180µm	30m	\$42.01 / roll
		BS-180M-50R-NS	50" (1.27m)	180µm	30m	\$56.55 / roll
		BS-180M-60R-NS	60" (1.52m)	180µm	30m	\$67.86 / roll
Matte W / R Front Print Backlit Film	BS-FB-110M-NS	BS-FB-110M-36R-NS	36" (0.914m)	110µm	30m	\$45.24 / roll
		BS-FB-110M-42R-NS	42" (1.07m)	110µm	30m	\$52.84 / roll
		BS-FB-110M-50R-NS	50" (1.27m)	110µm	30m	\$62.69 / roll
		BS-FB-110M-60R-NS	60" (1.52m)	110µm	30m	\$75.13 / roll
Matte W / R Front Print Backlit Film	BS-FB-210M-NS	BS-FB-210M-36R-NS	36" (0.914m)	210µm	30m	\$76.75 / roll
		BS-FB-210M-42R-NS	42" (1.07m)	210µm	30m	\$89.84 / roll
		BS-FB-210M-50R-NS	50" (1.27m)	210µm	30m	\$106.63 / roll
		BS-FB-210M-60R-NS	60" (1.52m)	210µm	30m	\$127.64 / roll
Matte W / R Front Print Backlit Film	BS-FB-110ML-NS	BS-FB-110ML-36R-NS	36" (0.914m)	110µm	30m	\$58.49 / roll
		BS-FB-110ML-42R-NS	42" (1.07m)	110µm	30m	\$68.51 / roll
		BS-FB-110ML-50R-NS	50" (1.27m)	110µm	30m	\$81.43 / roll
		BS-FB-110ML-60R-NS	60" (1.52m)	110µm	30m	\$97.43 / roll
Matte W / R Front Print Backlit Film	BS-TF-100M-NS	BS-TF-100M-36R-NS	36" (0.914m)	100µm	30m	\$58.49 / roll
		BS-TF-100M-42R-NS	42" (1.07m)	100µm	30m	\$68.51 / roll
		BS-TF-100M-50R-NS	50" (1.27m)	100µm	30m	\$81.43 / roll
		BS-TF-100M-60R-NS	60" (1.52m)	100µm	30m	\$97.43 / roll
Matte W / R Front Print Backlit Film	BS-TF-200M-NS	BS-TF-200M-36R-NS	36" (0.914m)	200µm	30m	\$76.75 / roll
		BS-TF-200M-50R-NS	50" (1.27m)	200µm	30m	\$106.63 / roll
		BS-TF-200M-60R-NS	60" (1.52m)	200µm	30m	\$127.64 / roll
Matte Water - proof Grey Back PET	BS-TF-125MB-NS	BS-TF-125MB-36R-NS	36" (0.914m)	125µm	30m	\$63.33 / roll
		BS-TF-125MB-42R-NS	42" (1.07m)	125µm	30m	\$74.16 / roll
		BS-TF-125MB-50R-NS	50" (1.27m)	125µm	30m	\$88.06 / roll
		BS-TF-125MB-60R-NS	60" (1.52m)	125µm	30m	\$105.34 / roll
Matte Water - proof Grey Back PET	BS-TF-175MB-NS	BS-TF-175MB-36R-NS	36" (0.914m)	175µm	30m	\$76.75 / roll
		BS-TF-175MB-42R-NS	42" (1.07m)	175µm	30m	\$89.84 / roll
		BS-TF-175MB-50R-NS	50" (1.27m)	175µm	30m	\$106.63 / roll
		BS-TF-175MB-60R-NS	60" (1.52m)	175µm	30m	\$127.64 / roll

Inkjet Canvas (Glossy, Matte)

Media Width: 36" / 42" / 50" / 60" (0.914m / 1.07m / 1.27m / 1.52m)

Media Length: 18m or 30m per roll

Suitable Inkjet Printers: Mutoh, Roland, HP, Epson, Mimaki, Encad, etc.

Suitable Inks: Pigment ink

▼ Samples



- The inkjet flex & banner, indoor used.
- The colors are highly saturated and distinct.
- People usually need several square meters to print a picture.
- Inkjet flex is packed in rolls.
- Usually, printed by printing equipment with high resolution like Novajet, Roland, Mimaki, HP, Mutoh, etc.
- With a width less than 1.5 meters and a length of 3 - 55 meters, shown as posters and advertisement in marketplaces, exhibition fairs, etc.
- Based on different weave methods, this product is divided into many different varieties for different hanging images, such as Rolla screen, X - stand, L - stand, flag poster, pop up display, etc. Some are for simulation paintings.

About Price: The price of advertising material products list on this book is the third ladder price.

You can visit our website www.sign-in-china.com for reference.

▼ Specifications (Quotation according to sq. m)

Name	Series	Thickness	Width	Length / roll	Price
Solvent Cotton Canvas	BS-CY-030	320μm	24" / 36" / 42" / 50" / 60" (0.61m / 0.914m / 1.07m / 1.27m / 1.52m)	18m	\$3.24 / sq. m
Solvent Oil Canvas	BS-CY-017S	220μm	24" / 36" / 42" / 50" / 60" (0.61m / 0.914m / 1.07m / 1.27m / 1.52m)	18m	\$1.78 / sq. m
Cotton Canvas	BS-CY-010	250μm	24" / 36" / 42" / 50" / 60" (0.61m / 0.914m / 1.07m / 1.27m / 1.52m)	18m	\$2.75 / sq. m
Cotton Canvas - AW	BS-CY-025W	250μm	24" / 36" / 42" / 50" / 60" (0.61m / 0.914m / 1.07m / 1.27m / 1.52m)	18m	\$3.24 / sq. m
Oil Canvas	BS-CY-006B	210μm	24" / 36" / 42" / 50" / 60" (0.61m / 0.914m / 1.07m / 1.27m / 1.52m)	18m	\$1.62 / sq. m
Cotton Canvas - AN	BS-CY-025N	380μm	24" / 36" / 42" / 50" / 60" (0.61m / 0.914m / 1.07m / 1.27m / 1.52m)	18m	\$3.56 / sq. m
Glossy Cotton Canvas	BS-CY-020W	360μm	24" / 36" / 42" / 50" / 60" (0.61m / 0.914m / 1.07m / 1.27m / 1.52m)	18m	\$3.24 / sq. m
Glossy Cotton Canvas	BS-CY-020N	380μm	24" / 36" / 42" / 50" / 60" (0.61m / 0.914m / 1.07m / 1.27m / 1.52m)	18m	\$3.56 / sq. m
White Canvas - 1	BS-CY-004	110μm	24" / 36" / 42" / 50" / 60" (0.61m / 0.914m / 1.07m / 1.27m / 1.52m)	30m	\$1.46 / sq. m
Polychrome Oil Canvas	BS-CY-008	320μm	24" / 36" / 42" / 50" / 60" (0.61m / 0.914m / 1.07m / 1.27m / 1.52m)	18m	\$2.10 / sq. m
Double side Canvas	BS-CY-014	270μm	24" / 36" / 42" / 50" / 60" (0.61m / 0.914m / 1.07m / 1.27m / 1.52m)	18m	\$3.07 / sq. m
Glossy Oil Canvas	BS-CY-017B	220μm	24" / 36" / 42" / 50" / 60" (0.61m / 0.914m / 1.07m / 1.27m / 1.52m)	18m	\$1.78 / sq. m
Sail Canvas	BS-CY-005	150μm	24" / 36" / 42" / 50" / 60" (0.61m / 0.914m / 1.07m / 1.27m / 1.52m)	18m	\$1.46 / sq. m
Silk Fabric	BS-CY-018	100μm	24" / 36" / 42" / 50" / 60" (0.61m / 0.914m / 1.07m / 1.27m / 1.52m)	30m	\$1.46 / sq. m
Art Fabric	BS-CY-001	100μm	24" / 36" / 42" / 50" / 60" (0.61m / 0.914m / 1.07m / 1.27m / 1.52m)	30m	\$0.97 / sq. m
White Canvas	BS-CY-003	110μm	24" / 36" / 42" / 50" / 60" (0.61m / 0.914m / 1.07m / 1.27m / 1.52m)	30m	\$1.46 / sq. m
Glossy Rain Fabric	BS-CY-009S	100μm	55" / 59" (1.4m / 1.5m)	30m	\$0.97 / sq. m
Flag Fabric	BS-CY-022	100μm	55" / 59" (1.4m / 1.5m)	30m	\$0.81 / sq. m

▼ Specifications (Quotation according to roll)

Name	Series	Code	Width	Weight	Length / roll	Price
Solvent Cotton Canvas	BS-CY-030	BS-CY-030-24R	24" (0.61m)	320gsm	18m	\$35.6 / roll
		BS-CY-030-36R	36" (0.914m)	320gsm	18m	\$52.3 / roll
		BS-CY-030-50R	50" (1.27m)	320gsm	18m	\$74.0 / roll
		BS-CY-030-60R	60" (1.52m)	320gsm	18m	\$88.6 / roll
Solvent Oil Canvas	BS-CY-017S	BS-CY-017S-24R	24" (0.61m)	220gsm	18m	\$19.5 / roll
		BS-CY-017S-36R	36" (0.914m)	220gsm	18m	\$29.3 / roll
		BS-CY-017S-50R	50" (1.27m)	220gsm	18m	\$40.7 / roll
		BS-CY-017S-60R	60" (1.52m)	220gsm	18m	\$48.7 / roll

> Materials and Inks > Indoor inkjet media > inkjet canvas

Name	Series	Code	Width	Weight	Length / roll	Price
Cotton Canvas	BS-CY-010	BS-CY-010-24R	24" (0.61m)	250gsm	18m	\$30.2 / roll
		BS-CY-010-36R	36" (0.914m)	250gsm	18m	\$45.2 / roll
		BS-CY-010-50R	50" (1.27m)	250gsm	18m	\$62.9 / roll
		BS-CY-010-60R	60" (1.52m)	250gsm	18m	\$75.2 / roll
Cotton Canvas - AW	BS-CY-025W	BS-CY-025W-24R	24" (0.61m)	250gsm	18m	\$35.6 / roll
		BS-CY-025W-36R	36" (0.914m)	250gsm	18m	\$52.3 / roll
		BS-CY-025W-50R	50" (1.27m)	250gsm	18m	\$74.0 / roll
		BS-CY-025W-60R	60" (1.52m)	250gsm	18m	\$88.6 / roll
Oil Canvas	BS-CY-006B	BS-CY-006B-24R	24" (0.61m)	210gsm	18m	\$17.8 / roll
		BS-CY-006B-36R	36" (0.914m)	210gsm	18m	\$26.6 / roll
		BS-CY-006B-50R	50" (1.27m)	210gsm	18m	\$37.0 / roll
		BS-CY-006B-60R	60" (1.52m)	210gsm	18m	\$44.3 / roll
Cotton Canvas - AN	BS-CY-025N	BS-CY-025N-24R	24" (0.61m)	380gsm	18m	\$39.1 / roll
		BS-CY-025N-36R	36" (0.914m)	380gsm	18m	\$58.6 / roll
		BS-CY-025N-50R	50" (1.27m)	380gsm	18m	\$81.4 / roll
		BS-CY-025N-60R	60" (1.52m)	380gsm	18m	\$97.4 / roll
Glossy Cotton Canvas	BS-CY-020W	BS-CY-020W-24R	24" (0.61m)	360gsm	18m	\$35.6 / roll
		BS-CY-020W-36R	36" (0.914m)	360gsm	18m	\$52.3 / roll
		BS-CY-020W-50R	50" (1.27m)	360gsm	18m	\$74.0 / roll
		BS-CY-020W-60R	60" (1.52m)	360gsm	18m	\$88.6 / roll
Glossy Cotton Canvas	BS-CY-020N	BS-CY-020N-24R	24" (0.61m)	380gsm	18m	\$39.1 / roll
		BS-CY-020N-36R	36" (0.914m)	380gsm	18m	\$58.6 / roll
		BS-CY-020N-50R	50" (1.27m)	380gsm	18m	\$81.4 / roll
		BS-CY-020N-60R	60" (1.52m)	380gsm	18m	\$97.4 / roll
White Canvas - 1	BS-CY-004	BS-CY-004-24R	24" (0.61m)	110gsm	18m	\$16.0 / roll
		BS-CY-004-36R	36" (0.914m)	110gsm	18m	\$24.0 / roll
		BS-CY-004-50R	50" (1.27m)	110gsm	18m	\$33.4 / roll
		BS-CY-004-60R	60" (1.52m)	110gsm	18m	\$39.9 / roll
Polychrome Oil Canvas	BS-CY-008	BS-CY-008-24R	24" (0.61m)	320gsm	18m	\$23.1 / roll
		BS-CY-008-36R	36" (0.914m)	320gsm	18m	\$34.5 / roll
		BS-CY-008-50R	50" (1.27m)	320gsm	18m	\$48.0 / roll
		BS-CY-008-60R	60" (1.52m)	320gsm	18m	\$57.5 / roll
Double side Canvas	BS-CY-014	BS-CY-014-24R	24" (0.61m)	270gsm	18m	\$33.7 / roll
		BS-CY-014-36R	36" (0.914m)	270gsm	18m	\$50.5 / roll
		BS-CY-014-50R	50" (1.27m)	270gsm	18m	\$70.2 / roll
		BS-CY-014-60R	60" (1.52m)	270gsm	18m	\$84.0 / roll
Glossy Oil Canvas	BS-CY-017B	BS-CY-017B-24R	24" (0.61m)	220gsm	18m	\$19.5 / roll
		BS-CY-017B-36R	36" (0.914m)	220gsm	18m	\$29.3 / roll
		BS-CY-017B-50R	50" (1.27m)	220gsm	18m	\$40.7 / roll
		BS-CY-017B-60R	60" (1.52m)	220gsm	18m	\$48.7 / roll
Sail Canvas	BS-CY-005	BS-CY-005-24R	24" (0.61m)	150gsm	18m	\$16.0 / roll
		BS-CY-005-36R	36" (0.914m)	150gsm	18m	\$24.0 / roll
		BS-CY-005-50R	50" (1.27m)	150gsm	18m	\$33.4 / roll
		BS-CY-005-60R	60" (1.52m)	150gsm	18m	\$39.9 / roll
Silk Fabric	BS-CY-018	BS-CY-018-24R	24" (0.61m)	100gsm	18m	\$16.0 / roll
		BS-CY-018-36R	36" (0.914m)	100gsm	18m	\$24.0 / roll
		BS-CY-018-50R	50" (1.27m)	100gsm	18m	\$33.4 / roll
		BS-CY-018-60R	60" (1.52m)	100gsm	18m	\$39.9 / roll
Art Fabric	BS-CY-001	BS-CY-001-24R	24" (0.61m)	100gsm	18m	\$10.7 / roll
		BS-CY-001-36R	36" (0.914m)	100gsm	18m	\$16.0 / roll
		BS-CY-001-50R	50" (1.27m)	100gsm	18m	\$22.2 / roll
		BS-CY-001-60R	60" (1.52m)	100gsm	18m	\$26.5 / roll
White Canvas	BS-CY-003	BS-CY-003-24R	24" (0.61m)	110gsm	18m	\$16.0 / roll
		BS-CY-003-36R	36" (0.914m)	110gsm	18m	\$24.0 / roll
		BS-CY-003-50R	50" (1.27m)	110gsm	18m	\$33.4 / roll
		BS-CY-003-60R	60" (1.52m)	110gsm	18m	\$39.9 / roll
Glossy Rain Fabric	BS-CY-009S	BS-CY-009-140R	55" (1.4m)	100gsm	30m	\$40.7 / roll
		BS-CY-009-150R	59" (1.5m)	100gsm	30m	\$43.7 / roll
Flag Fabric	BS-CY-022	BS-CY-022-140R	55" (1.4m)	100gsm	30m	\$34.0 / roll
		BS-CY-022-150R	59" (1.5m)	100gsm	30m	\$36.5 / roll

Self Adhesive Vinyl Film (Vehicle Wraps)

Media Width: 36.8" / 42" / 50" / 60" (0.98m / 1.07m / 1.27m / 1.52m)

Media Length: 50m or 100m per roll

Used for the wide format digital printing indoor and outdoor, the ECO solvent printing and screen printing, mainly used in advertising of the windows of the buses, taxis, subway and other means of transport, glass wall advertising, windows of shopping mall advertising.

▼ The application of the printer types

Solvent: Vutek, Noel, Scitex, DGI, Teckwin, Yaselan, Flora, Fitto, Infinity, GongZheng, LiYu.

ECO solvent: Mutoh, Roland, 9.8' (3m), Mimaki and others.

About Price: The price of advertising material products list on this book is the third ladder price.

You can visit our website www.sign-in-china.com for reference.

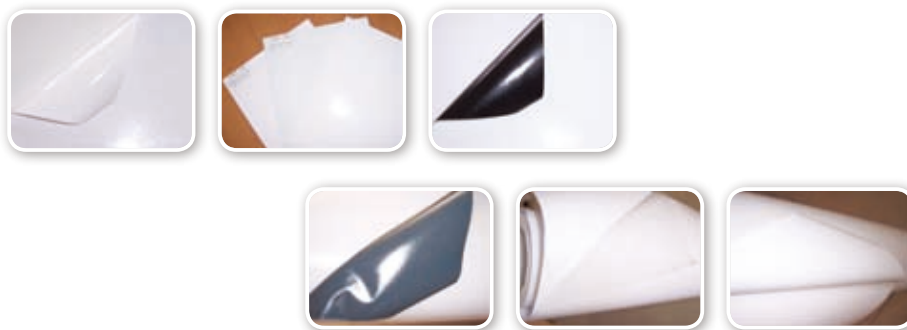

▼ Specifications (Quotation according to sq. m) 50m, 100m / roll

Name	Series	Glue	Weight	PVC Face	Width	Price
Self Adhesive Vinyl Film / Vehicle Wrap (One year warranty)	BS-PV350W-PY	Transparent	120gsm	100μm	38.6" / 42" / 50" / 54" / 60" (0.98m / 1.07m / 1.27m / 1.37mm / 1.52m)	\$0.84 / sq. m
	BS-PV350B-PY	Black	120gsm	100μm	38.6" / 42" / 50" / 54" / 60" (0.98m / 1.07m / 1.27m / 1.37mm / 1.52m)	\$0.84 / sq. m
	BS-PV350G-PY	Grey	120gsm	100μm	38.6" / 42" / 50" / 54" / 60" (0.98m / 1.07m / 1.27m / 1.37mm / 1.52m)	\$0.84 / sq. m
Bubble Free Self Adhesive Vinyl Film / Vehicle Wrap (One year warranty)	BS-PV3500W-PY	Transparent	140gsm	100μm	38.6" / 42" / 50" / 54" / 60" (0.98m / 1.07m / 1.27m / 1.37mm / 1.52m)	\$0.98 / sq. m
	BS-PV3500B-PY	Black	140gsm	100μm	38.6" / 42" / 50" / 54" / 60" (0.98m / 1.07m / 1.27m / 1.37mm / 1.52m)	\$0.98 / sq. m
	BS-PV3500G-PY	Grey	140gsm	100μm	38.6" / 42" / 50" / 54" / 60" (0.98m / 1.07m / 1.27m / 1.37mm / 1.52m)	\$0.98 / sq. m
High Quality Self Adhesive Vinyl Film / Vehicle Wrap	BS-SC100-PY	Transparent	160gsm	80μm	38.6" / 42" / 50" / 54" / 60" (0.98m / 1.07m / 1.27m / 1.37mm / 1.52m)	\$1.1 / sq. m
High Quality Bubble Free Self Adhesive Vinyl Film / Vehicle Wrap	BS-SC1000-PY	Transparent	140gsm	80μm	38.6" / 42" / 50" / 54" / 60" (0.98m / 1.07m / 1.27m / 1.37mm / 1.52m)	\$1.16 / sq. m
Self Adhesive Vinyl Film / Vehicle Wrap (Two years warranty)	BS-PL500-PY	Transparent	140gsm	80μm	36" / 42" / 50" / 60" (0.914m / 1.07m / 1.27m / 1.52m)	\$0.88 / sq. m
High Polymer White Glue Self Adhesive Vinyl Film / Vehicle Wrap	BS-PV700W-PY	Transparent	140gsm	80μm	38.6" / 42" / 50" / 54" / 60" (0.98m / 1.07m / 1.27m / 1.37mm / 1.52m)	\$1.37 / sq. m
High Polymer Black Glue Self Adhesive Vinyl Film / Vehicle Wrap	BS-PV700B-PY	Black	140gsm	80μm	38.6" / 42" / 50" / 54" / 60" (0.98m / 1.07m / 1.27m / 1.37mm / 1.52m)	\$1.42 / sq. m
High Polymer Grey Glue Self Adhesive Vinyl Film / Vehicle Wrap	BS-PV700G-PY	Grey	140gsm	80μm	38.6" / 42" / 50" / 54" / 60" (0.98m / 1.07m / 1.27m / 1.37mm / 1.52m)	\$1.42 / sq. m
High Quality Bubble Free White Glue Self Adhesive Vinyl Film / Vehicle Wrap	BS-PV7000W-PY	Transparent	140gsm	80μm	38.6" / 42" / 50" / 54" / 60" (0.98m / 1.07m / 1.27m / 1.37mm / 1.52m)	\$1.42 / sq. m
High Quality Bubble Free Black Glue Self Adhesive Vinyl Film / Vehicle Wrap	BS-PV7000B-PY	Black	140gsm	80μm	38.6" / 42" / 50" / 54" / 60" (0.98m / 1.07m / 1.27m / 1.37mm / 1.52m)	\$1.47 / sq. m
High Quality Bubble Free Grey Glue Self Adhesive Vinyl Film / Vehicle Wrap	BS-PV7000G-PY	Grey	140gsm	80μm	36" / 42" / 50" / 60" (0.914m / 1.07m / 1.27m / 1.52m)	\$1.47 / sq. m

> Materials and Inks > Outdoor inkjet media > self adhesive vinyl film (vehicle wraps) //

▼ Specifications (Quotation according to roll)

Name	Series	Code	Width	Line Weight	PVC Face	Length / roll	Price
White Glue Self Adhesive Vinyl Film / Vehicle Wrap (One year warranty)	BS-PV350W-PY	BS-PV350W-38R-PY	38.6" (0.98m)	120gsm	100µm	50m	\$41.31 / roll
		BS-PV350W-42R-PY	42" (1.07m)	120gsm	100µm	50m	\$45.1 / roll
		BS-PV350W-50R-PY	50" (1.27m)	120gsm	100µm	50m	\$53.53 / roll
		BS-PV350W-54R-PY	54" (1.37m)	120gsm	100µm	50m	\$57.74 / roll
		BS-PV350W-60R-PY	60" (1.52m)	120gsm	100µm	50m	\$64.06 / roll
Black Glue Self Adhesive Vinyl Film / Vehicle Wrap (One year warranty)	BS-PV350B-PY	BS-PV350B-38R-PY	38.6" (0.98m)	120gsm	100µm	50m	\$41.31 / roll
		BS-PV350B-42R-PY	42" (1.07m)	120gsm	100µm	50m	\$45.1 / roll
		BS-PV350B-50R-PY	50" (1.27m)	120gsm	100µm	50m	\$53.53 / roll
		BS-PV350B-54R-PY	54" (1.37m)	120gsm	100µm	50m	\$57.74 / roll
		BS-PV350B-60R-PY	60" (1.52m)	120gsm	100µm	50m	\$64.06 / roll
Grey Glue Self Adhesive Vinyl Film / Vehicle Wrap (One year warranty)	BS-PV350G-PY	BS-PV350G-38R-PY	38.6" (0.98m)	120gsm	100µm	50m	\$41.31 / roll
		BS-PV350G-42R-PY	42" (1.07m)	120gsm	100µm	50m	\$45.1 / roll
		BS-PV350G-50R-PY	50" (1.27m)	120gsm	100µm	50m	\$53.53 / roll
		BS-PV350G-54R-PY	54" (1.37m)	120gsm	100µm	50m	\$57.74 / roll
		BS-PV350G-60R-PY	60" (1.52m)	120gsm	100µm	50m	\$64.06 / roll
Bubble Free White Glue Self Adhesive Vinyl Film / Vehicle Wrap (One year warranty)	BS-PV3500W-PY	BS-PV3500W-38R-PY	38.6" (0.98m)	140gsm	100µm	50m	\$48.19 / roll
		BS-PV3500W-42R-PY	42" (1.07m)	140gsm	100µm	50m	\$52.62 / roll
		BS-PV3500W-50R-PY	50" (1.27m)	140gsm	100µm	50m	\$62.45 / roll
		BS-PV3500W-54R-PY	54" (1.37m)	140gsm	100µm	50m	\$67.37 / roll
		BS-PV3500W-60R-PY	60" (1.52m)	140gsm	100µm	50m	\$74.74 / roll
Bubble Free Black Glue Self Adhesive Vinyl Film / Vehicle Wrap (One year warranty)	BS-PV3500B-PY	BS-PV3500B-38R-PY	38.6" (0.98m)	140gsm	100µm	50m	\$47.09 / roll
		BS-PV3500B-42R-PY	42" (1.07m)	140gsm	100µm	50m	\$51.42 / roll
		BS-PV3500B-50R-PY	50" (1.27m)	140gsm	100µm	50m	\$61.02 / roll
		BS-PV3500B-54R-PY	54" (1.37m)	140gsm	100µm	50m	\$65.82 / roll
		BS-PV3500B-60R-PY	60" (1.52m)	140gsm	100µm	50m	\$73.03 / roll
Bubble Free Grey Glue Self Adhesive Vinyl Film / Vehicle Wrap (One year warranty)	BS-PV3500G-PY	BS-PV3500G-38R-PY	38.6" (0.98m)	140gsm	100µm	50m	\$53.35 / roll
		BS-PV3500G-42R-PY	42" (1.07m)	140gsm	100µm	50m	\$58.25 / roll
		BS-PV3500G-50R-PY	50" (1.27m)	140gsm	100µm	50m	\$69.14 / roll
		BS-PV3500G-54R-PY	54" (1.37m)	140gsm	100µm	50m	\$57.59 / roll
		BS-PV3500G-60R-PY	60" (1.52m)	140gsm	100µm	50m	\$82.76 / roll
High Quality White Glue Self Adhesive Vinyl Film / Vehicle Wrap	BS-SC100-PY	BS-SC100-38R-PY	38.6" (0.98m)	160gsm	80µm	50m	\$53.69 / roll
		BS-SC100-42R-PY	42" (1.07m)	160gsm	80µm	50m	\$58.63 / roll
		BS-SC100-50R-PY	50" (1.27m)	160gsm	80µm	50m	\$69.59 / roll
		BS-SC100-54R-PY	54" (1.37m)	160gsm	80µm	50m	\$75.06 / roll
		BS-SC100-60R-PY	60" (1.52m)	160gsm	80µm	50m	\$83.28 / roll
High Quality Bubble Free White Glue Self Adhesive Vinyl Film / Vehicle Wrap	BS-SC1000-PY	BS-SC1000-38R-PY	38.6" (0.98m)	140gsm	80µm	50m	\$57.00 / roll
		BS-SC1000-42R-PY	42" (1.07m)	140gsm	80µm	50m	\$62.23 / roll
		BS-SC1000-50R-PY	50" (1.27m)	140gsm	80µm	50m	\$73.87 / roll
		BS-SC1000-54R-PY	54" (1.37m)	140gsm	80µm	50m	\$79.69 / roll
		BS-SC1000-60R-PY	60" (1.52m)	140gsm	80µm	50m	\$88.4 / roll
Transparent Self Adhesive Vinyl Film / Vehicle Wrap (Two years warranty)	BS-PL500-PY	BS-PL500-38R-PY	38.6" (0.98m)	140gsm	80µm	50m	\$42.96 / roll
		BS-PL500-42R-PY	42" (1.07m)	140gsm	80µm	50m	\$46.90 / roll
		BS-PL500-50R-PY	50" (1.27m)	140gsm	80µm	50m	\$5.00 / roll
		BS-PL500-54R-PY	54" (1.37m)	140gsm	80µm	50m	\$77.4 / roll
		BS-PL500-60R-PY	60" (1.52m)	140gsm	80µm	50m	\$85.9 / roll
High Polymer White Glue Self Adhesive Vinyl Film / Vehicle Wrap	BS-PV700W-PY	BS-PV700W-38R-PY	38.6" (0.98m)	140gsm	80µm	50m	\$66.91 / roll
		BS-PV700W-42R-PY	42" (1.07m)	140gsm	80µm	50m	\$73.06 / roll
		BS-PV700W-50R-PY	50" (1.27m)	140gsm	80µm	50m	\$86.72 / roll
		BS-PV700W-54R-PY	54" (1.37m)	140gsm	80µm	50m	\$93.54 / roll
		BS-PV700W-60R-PY	60" (1.52m)	140gsm	80µm	50m	\$103.79 / roll

> Materials and Inks > Outdoor inkjet media > self adhesive vinyl film (vehicle wraps) //

Name	Series	Code	Width	Line Weight	PVC Face	Length / roll	Price
High Polymer Black Glue Self Adhesive Vinyl Film / Vehicle Wrap	BS-PV700B-PY	BS-PV700B-38R-PY	38.6" (0.98m)	140gsm	80μm	50m	\$69.39 / roll
		BS-PV700B-42R-PY	42" (1.07m)	140gsm	80μm	50m	\$75.77 / roll
		BS-PV700B-50R-PY	50" (1.27m)	140gsm	80μm	50m	\$89.93 / roll
		BS-PV700B-54R-PY	54" (1.37m)	140gsm	80μm	50m	\$97.01 / roll
		BS-PV700B-60R-PY	60" (1.52m)	140gsm	80μm	50m	\$107.63 / roll
High Polymer Grey Glue Self Adhesive Vinyl Film / Vehicle Wrap	BS-PV700G-PY	BS-PV700G-38R-PY	38.6" (0.98m)	140gsm	80μm	50m	\$69.39 / roll
		BS-PV700G-42R-PY	42" (1.07m)	140gsm	80μm	50m	\$75.77 / roll
		BS-PV700G-50R-PY	50" (1.27m)	140gsm	80μm	50m	\$89.93 / roll
		BS-PV700G-54R-PY	54" (1.37m)	140gsm	80μm	50m	\$97.01 / roll
		BS-PV700G-60R-PY	60" (1.52m)	140gsm	80μm	50m	\$107.63 / roll
High Quality Bubble Free White Glue Self Adhesive Vinyl Film / Vehicle Wrap	BS-PV7000W-PY	BS-PV7000W-38R-PY	38.6" (0.98m)	140gsm	80μm	50m	\$69.39 / roll
		BS-PV7000W-42R-PY	42" (1.07m)	140gsm	80μm	50m	\$75.77 / roll
		BS-PV7000W-50R-PY	50" (1.27m)	140gsm	80μm	50m	\$89.93 / roll
		BS-PV7000W-54R-PY	54" (1.37m)	140gsm	80μm	50m	\$97.01 / roll
		BS-PV7000W-60R-PY	60" (1.52m)	140gsm	80μm	50m	\$107.63 / roll
High Quality Bubble Free Black Glue Self Adhesive Vinyl Film / Vehicle Wrap	BS-PV7000B-PY	BS-PV7000B-38R-PY	38.6" (0.98m)	140gsm	80μm	50m	\$71.88 / roll
		BS-PV7000B-42R-PY	42" (1.07m)	140gsm	80μm	50m	\$78.47 / roll
		BS-PV7000B-50R-PY	50" (1.27m)	140gsm	80μm	50m	\$93.14 / roll
		BS-PV7000B-54R-PY	54" (1.37m)	140gsm	80μm	50m	\$100.47 / roll
		BS-PV7000B-60R-PY	60" (1.52m)	140gsm	80μm	50m	\$111.48 / roll
High Quality Bubble Free Grey Glue Self Adhesive Vinyl Film / Vehicle Wrap	BS-PV7000G-PY	BS-PV7000G-38R-PY	38.6" (0.98m)	140gsm	80μm	50m	\$71.88 / roll
		BS-PV7000G-42R-PY	42" (1.07m)	140gsm	80μm	50m	\$78.47 / roll
		BS-PV7000G-50R-PY	50" (1.27m)	140gsm	80μm	50m	\$93.14 / roll
		BS-PV7000G-54R-PY	54" (1.37m)	140gsm	80μm	50m	\$100.47 / roll
		BS-PV7000G-60R-PY	60" (1.52m)	140gsm	80μm	50m	\$111.48 / roll
60" (1.52m) High Quality 3D Carbon Fiber Vehicle Wraps	BS-CAQ- DS	BS-CAQ-60R-DS	60" (1.52m)	140gsm	80μm	50m	\$96.94 / roll
54" (1.37m) Print - On - Glue One Way Vision (Transparent)	BS-WYJ7106-SZG	BS-WYJ7106-SZG-54R	54" (1.37m)	140gsm	80μm	50m	\$1,250 / roll
54" (1.37m) Print - On - Glue Self - adhesive Vinyl (Transparent)	BS-WYJ7300-SZG	BS-WYJ7300-SZG-54R	54" (1.37m)	140gsm	80μm	50m	\$962.2 / roll
54" (1.37m) Print - On - Glue Self - adhesive Vinyl (White)	BS-WYJ7200-SZG	BS-WYJ7200-SZG-54R	54" (1.37m)	140gsm	80μm	50m	\$962.2 / roll
60" (1.52m) High Quality Matte Vehicle Wraps	BS-MT- DS	BS-MT-60R-DS	60" (1.52m)	140gsm	80μm	50m	\$96.94 / roll
60" (1.52m) High Quality Vehicle Wraps	BS-MPI3802	BS-MPI3802-60R	60" (1.52m)	140gsm	80μm	50m	\$171.8 / roll

▼ Samples



PVC Flex Banner

Media Width: 40" - 126" (1.02m - 3.2m), 138" - 201" (3.51 - 5.10m)

Media Length: 50m per roll

Good smoothness, high bonding strength, stable ink absorbing, expressive force, self-cleaning, faster drying, perfect printing ability, anti - UV surface

Application: Signage, Digital printing, Screen printing for banner and outdoor, indoor digital printing and so on.

About Price: The price of advertising material products list on this book is the third ladder price. You can visit our website www.sign-in-china.com for reference.



▼ Specifications (Quotation according to sq. m)

Name	Series	Weight	Substrates	Width	Price
Laminated Backlit	BS-LB001-GL	480gsm	300 x 500 18 x 12	40" - 126" (1.02m - 3.2m)	\$1.13 / sq. m
Laminated Backlit	BS-LB002-GL	610gsm	300 x 500 18 x 12	40" - 126" (1.02m - 3.2m)	\$1.29 / sq. m
Laminated Backlit	BS-LB003-GL	630gsm	500 x 500 18 x 12	40" - 126" (1.02m - 3.2m)	\$1.45 / sq. m
Laminated Backlit	BS-LB004-GL	650gsm	300 x 1000 18 x 12	40" - 126" (1.02m - 3.2m)	\$1.45 / sq. m
Coated Backlit	BS-CB005-GL-1	440gsm	250 x 250 36 x 36	40" - 126" (1.02m - 3.2m)	\$2.26 / sq. m
Coated Backlit	BS-CB005-GL-G	510gsm	1000 x 1000 20 x 20	40" - 126" (1.02m - 3.2m)	\$2.26 / sq. m
Coated Backlit	BS-CB005-GL-2-M	610gsm	1000 x 1000 20 x 20	40" - 126" (1.02m - 3.2m)	\$2.30 / sq. m
Laminated Frontlit	BS-LF006-1-GL-G	280gsm	200 x 300 18 x 12	40" - 126" (1.02m - 3.2m)	\$0.65 / sq. m
Laminated Frontlit	BS-LF006-GL-G	300gsm	200 x 300 18 x 12	40" - 126" (1.02m - 3.2m)	\$0.65 / sq. m
Laminated Frontlit	BS-LF007-1-GL-G	320gsm	200 x 300 18 x 12	40" - 126" (1.02m - 3.2m)	\$0.65 / sq. m
Laminated Frontlit	BS-LF007-GL-G	340gsm	200 x 300 18 x 12	40" - 126" (1.02m - 3.2m)	\$0.75 / sq. m
Laminated Frontlit	BS-LF008-GL	380gsm	300 x 500 18 x 12	40" - 126" (1.02m - 3.2m)	\$0.81 / sq. m
Laminated Frontlit	BS-LF009-GL-G	440gsm	300 x 500 18 x 12	40" - 126" (1.02m - 3.2m)	\$0.97 / sq. m
Laminated Frontlit	BS-LF009-GL-M	440gsm	300 x 500 18 x 12	40" - 126" (1.02m - 3.2m)	\$0.97 / sq. m
Laminated Frontlit	BS-LF009-GL-W / G	440gsm	300 x 500 18 x 12	40" - 126" (1.02m - 3.2m)	\$0.97 / sq. m
Laminated Frontlit	BS-LF009-GL-W / B	440gsm	300 x 500 18 x 12	40" - 126" (1.02m - 3.2m)	\$0.97 / sq. m
Laminated Frontlit	BS-LF010-GL-G	440gsm	500 x 500 18 x 12	40" - 126" (1.02m - 3.2m)	\$0.97 / sq. m
Laminated Frontlit	BS-LF010-GL-M	440gsm	500 x 500 18 x 12	40" - 126" (1.02m - 3.2m)	\$0.97 / sq. m
Laminated Frontlit	BS-LF010-GL-W / G	440gsm	500 x 500 18 x 12	40" - 126" (1.02m - 3.2m)	\$0.97 / sq. m
Laminated Frontlit	BS-LF010-GL-W / B	440gsm	500 x 500 18 x 12	40" - 126" (1.02m - 3.2m)	\$0.97 / sq. m
Laminated Frontlit	BS-LF011-GL-G	440gsm	1000 x 1000 9 x 9	40" - 126" (1.02m - 3.2m)	\$1.13 / sq. m
Laminated Frontlit	BS-LF011-GL-M	440gsm	1000 x 1000 9 x 9	40" - 126" (1.02m - 3.2m)	\$1.13 / sq. m
Laminated Frontlit	BS-LF011-GL-W / G	440gsm	1000 x 1000 9 x 9	40" - 126" (1.02m - 3.2m)	\$1.13 / sq. m
Laminated Frontlit	BS-LF011-GL-W / B	440gsm	1000 x 1000 9 x 9	40" - 126" (1.02m - 3.2m)	\$1.13 / sq. m
Laminated Frontlit	BS-LF011-1-GL-G	510gsm	1000 x 1000 9 x 9	40" - 126" (1.02m - 3.2m)	\$1.13 / sq. m
Laminated Frontlit	BS-LF011-1-GL-W / B	510gsm	1000 x 1000 9 x 9	40" - 126" (1.02m - 3.2m)	\$1.13 / sq. m
Laminated Frontlit	BS-LF012-GL	610gsm	1000 x 1000 12 x 12	40" - 126" (1.02m - 3.2m)	\$1.45 / sq. m
Coated Frontlit	BS-CF013-GL	440gsm	500 x 500 28 x 28	40" - 126" (1.02m - 3.2m)	\$1.94 / sq. m
Coated Frontlit	BS-CF013-1-GL	460gsm	1000 x 1000 18 x 18	40" - 126" (1.02m - 3.2m)	\$1.78 / sq. m
Coated Frontlit	BS-CF014-GL	510gsm	1000 x 1000 20 x 20	40" - 126" (1.02m - 3.2m)	\$1.94 / sq. m
Coated Frontlit	BS-CF015-GL	560gsm	1000 x 1000 20 x 20	40" - 126" (1.02m - 3.2m)	\$1.94 / sq. m
Coated Blockout	BS-CF016-GL	440gsm	250 x 250 36 x 36	40" - 126" (1.02m - 3.2m)	\$2.1 / sq. m
Coated Blockout	BS-CF017-GL	610gsm	1000 x 1000 20 x 20	40" - 126" (1.02m - 3.2m)	\$2.42 / sq. m
Backlit Flex Banner	ODP-LB-NHB5050G / M-HLD-1	610gsm	500 x 500 18 x 12	138" - 201" (3.51 - 5.10m)	\$2.58 / sq. m
Backlit Flex Banner	ODP-LB-NHB530G / M-HLD-1	510gsm	300 x 500 18 x 12	138" - 201" (3.51 - 5.10m)	\$2.26 / sq. m
Blockout Flex Banner	ODP-BM-NHT8080M-HLD-1	610gsm	840 x 840 9 x 9	138" - 201" (3.51 - 5.10m)	\$2.42 / sq. m
Frontlit Flex Banner	ODP-FB-NHF8080G / M-HLD-1	440gsm	840 x 840 9 x 9	138" - 201" (3.51 - 5.10m)	\$1.62 / sq. m
Frontlit Flex Banner	ODP-FB-NHF550G / M-HLD-1	440gsm	500 x 500 9 x 9	138" - 201" (3.51 - 5.10m)	\$1.45 / sq. m
Frontlit Flex Banner	ODP-FB-NHF530G / M-HLD-1	440gsm	300 x 500 18 x 12	138" - 201" (3.51 - 5.10m)	\$1.45 / sq. m
Frontlit Flex Banner	ODP-FB-NHF530G / M-HLD-2	510gsm	300 x 500 18 x 12	138" - 201" (3.51 - 5.10m)	\$1.62 / sq. m
Frontlit Flex Banner	ODP-FB-NHF1010G / M-HLD-1	510gsm	1000 x 1000 16 x 16	138" - 201" (3.51 - 5.10m)	\$2.26 / sq. m

> Materials and Inks > Outdoor inkjet media > PVC flex banner

▼ Specifications (Quotation according to roll)

Name	Series	Code	Width	Weight	Substrates	Price
Laminated Backlit	BS-LB001-GL	BS-LB001-40R-GL	40" (1.02m)	480gsm	300 x 500 18 x 12	\$42.89 / roll
		BS-LB001-86R-GL	86.6" (2.2m)	480gsm	300 x 500 18 x 12	\$92.51 / roll
		BS-LB001-98R-GL	98.4" (2.5m)	480gsm	300 x 500 18 x 12	\$105.12 / roll
		BS-LB001-110R-GL	110" (2.8m)	480gsm	300 x 500 18 x 12	\$117.74 / roll
		BS-LB001-125R-GL	126" (3.2m)	480gsm	300 x 500 18 x 12	\$134.56 / roll
Laminated Backlit	BS-LB002-GL	BS-LB002-40R-GL	40" (1.02m)	610gsm	300 x 500 18 x 12	\$54.22 / roll
		BS-LB002-86R-GL	86.6" (2.2m)	610gsm	300 x 500 18 x 12	\$116.94 / roll
		BS-LB002-98R-GL	98.4" (2.5m)	610gsm	300 x 500 18 x 12	\$132.9 / roll
		BS-LB002-110R-GL	110" (2.8m)	610gsm	300 x 500 18 x 12	\$148.84 / roll
		BS-LB002-125R-GL	126" (3.2m)	610gsm	300 x 500 18 x 12	\$170.1 / roll
Laminated Backlit	BS-LB003-GL	BS-LB003-40R-GL	40" (1.02m)	630gsm	500 x 500 18 x 12	\$61.5 / roll
		BS-LB003-86R-GL	86.6" (2.2m)	630gsm	500 x 500 18 x 12	\$132.66 / roll
		BS-LB003-98R-GL	98.4" (2.5m)	630gsm	500 x 500 18 x 12	\$150.74 / roll
		BS-LB003-110R-GL	110.2" (2.8m)	630gsm	500 x 500 18 x 12	\$168.83 / roll
		BS-LB003-125R-GL	125.9" (3.2m)	630gsm	500 x 500 18 x 12	\$192.95 / roll
Laminated Backlit	BS-LB004-GL	BS-LB004-40R-GL	40" (1.02m)	650gsm	300 x 1000 18 x 12	\$63.12 / roll
		BS-LB004-86R-GL	86.6" (2.2m)	650gsm	300 x 1000 18 x 12	\$136.14 / roll
		BS-LB004-98R-GL	98.4" (2.5m)	650gsm	300 x 1000 18 x 12	\$154.71 / roll
		BS-LB004-110R-GL	110" (2.8m)	650gsm	300 x 1000 18 x 12	\$173.28 / roll
		BS-LB004-125R-GL	125.9" (3.2m)	650gsm	300 x 1000 18 x 12	\$198.03 / roll
Coated Backlit	BS-CB005-GL-1	BS-CB005-40R-GL-1	40" (1.02m)	440gsm	250 x 250 36 x 36	\$76.07 / roll
		BS-CB005-86R-GL-1	86.6" (2.2m)	440gsm	250 x 250 36 x 36	\$164.07 / roll
		BS-CB005-98R-GL-1	98.4" (2.5m)	440gsm	250 x 250 36 x 36	\$186.45 / roll
		BS-CB005-110R-GL-1	110" (2.8m)	440gsm	250 x 250 36 x 36	\$208.82 / roll
		BS-CB005-125R-GL-1	125.9" (3.2m)	440gsm	250 x 250 36 x 36	\$238.65 / roll
Coated Backlit	BS-CB005-GL-G	BS-CB005-40R-GL-G	40" (1.02m)	510gsm	1000 x 1000 20 x 20	\$76.88 / roll
		BS-CB005-86R-GL-G	86.6" (2.2m)	510gsm	1000 x 1000 20 x 20	\$165.82 / roll
		BS-CB005-98R-GL-G	98.4" (2.5m)	510gsm	1000 x 1000 20 x 20	\$188.43 / roll
		BS-CB005-110R-GL-G	110" (2.8m)	510gsm	1000 x 1000 20 x 20	\$211.04 / roll
		BS-CB005-125R-GL-G	125.9" (3.2m)	510gsm	1000 x 1000 20 x 20	\$240.80 / roll
Coated Backlit	BS-CB005-GL-2-M	BS-CB005-40R-GL-2-M	40" (1.02m)	610gsm	1000 x 1000 20 x 20	\$80.52 / roll
		BS-CB005-86R-GL-2-M	86.6" (2.2m)	610gsm	1000 x 1000 20 x 20	\$173.67 / roll
		BS-CB005-98R-GL-2-M	98.4" (2.5m)	610gsm	1000 x 1000 20 x 20	\$197.35 / roll
		BS-CB005-110R-GL-2-M	110" (2.8m)	610gsm	1000 x 1000 20 x 20	\$221.04 / roll
		BS-CB005-125R-GL-2-M	125.9" (3.2m)	610gsm	1000 x 1000 20 x 20	\$252 / roll
Laminated Frontlit	BS-LF006-1-GL-G	BS-LF006-40R-1-GL-G	40" (1.02m)	280gsm	200 x 300 18 x 12	\$26.70 / roll
		BS-LF006-86R-1-GL-G	86.6" (2.2m)	280gsm	200 x 300 18 x 12	\$57.60 / roll
		BS-LF006-98R-1-GL-G	98.4" (2.5m)	280gsm	200 x 300 18 x 12	\$65.46 / roll
		BS-LF006-110R-1-GL-G	110" (2.8m)	280gsm	200 x 300 18 x 12	\$73.31 / roll
		BS-LF006-125R-1-GL-G	125.9" (3.2m)	280gsm	200 x 300 18 x 12	\$83.78 / roll
Laminated Frontlit	BS-LF006-GL-G	BS-LF006-40R-GL-G	40" (1.02m)	300gsm	200 x 300 18 x 12	\$28.32 / roll
		BS-LF006-86R-GL-G	86.6" (2.2m)	300gsm	200 x 300 18 x 12	\$61.09 / roll
		BS-LF006-98R-GL-G	98.4" (2.5m)	300gsm	200 x 300 18 x 12	\$69.42 / roll
		BS-LF006-110R-GL-G	110" (2.8m)	300gsm	200 x 300 18 x 12	\$77.75 / roll
		BS-LF006-125R-GL-G	125.9" (3.2m)	300gsm	200 x 300 18 x 12	\$88.86 / roll
Laminated Frontlit	BS-LF007-1-GL-G	BS-LF007-40R-1-GL-G	40" (1.02m)	320gsm	200 x 300 18 x 12	\$29.94 / roll
		BS-LF007-86R-1-GL-G	86.6" (2.2m)	320gsm	200 x 300 18 x 12	\$64.58 / roll
		BS-LF007-98R-1-GL-G	98.4" (2.5m)	320gsm	200 x 300 18 x 12	\$73.39 / roll
		BS-LF007-110R-1-GL-G	110" (2.8m)	320gsm	200 x 300 18 x 12	\$82.19 / roll
		BS-LF007-125R-1-GL-G	125.9" (3.2m)	320gsm	200 x 300 18 x 12	\$93.94 / roll
Laminated Frontlit	BS-LF007-GL-G	BS-LF007-40R-GL-G	40" (1.02m)	340gsm	200 x 300 18 x 12	\$30.75 / roll
		BS-LF007-86R-GL-G	86.6" (2.2m)	340gsm	200 x 300 18 x 12	\$66.33 / roll
		BS-LF007-98R-GL-G	98.4" (2.5m)	340gsm	200 x 300 18 x 12	\$75.37 / roll
		BS-LF007-110R-GL-G	110" (2.8m)	340gsm	200 x 300 18 x 12	\$84.42 / roll
		BS-LF007-125R-GL-G	125.9" (3.2m)	340gsm	200 x 300 18 x 12	\$96.48 / roll
Laminated Frontlit	BS-LF008-GL	BS-LF008-40R-GL	40" (1.02m)	380gsm	300 x 500 18 x 12	\$31.97 / roll
		BS-LF008-86R-GL	86.6" (2.2m)	380gsm	300 x 500 18 x 12	\$68.94 / roll
		BS-LF008-98R-GL	98.4" (2.5m)	380gsm	300 x 500 18 x 12	\$78.34 / roll
		BS-LF008-110R-GL	110" (2.8m)	380gsm	300 x 500 18 x 12	\$87.75 / roll
		BS-LF008-125R-GL	125.9" (3.2m)	380gsm	300 x 500 18 x 12	\$100.29 / roll

> Materials and Inks > Outdoor inkjet media > PVC flex banner

Name	Series	Code	Width	Weight	Substrates	Price
Laminated Frontlit	BS-LF009-GL-G	BS-LF009-40R-GL-G	40" (1.02m)	440gsm	300 x 500 18 x 12	\$36.01 / roll
		BS-LF009-86R-GL-G	86.6" (2.2m)	440gsm	300 x 500 18 x 12	\$77.67 / roll
		BS-LF009-98R-GL-G	98.4" (2.5m)	440gsm	300 x 500 18 x 12	\$88.26 / roll
		BS-LF009-110R-GL-G	110" (2.8m)	440gsm	300 x 500 18 x 12	\$98.86 / roll
		BS-LF009-125R-GL-G	125.9" (3.2m)	440gsm	300 x 500 18 x 12	\$112.98 / roll
Laminated Frontlit	BS-LF009-GL-M	BS-LF009-40R-GL-M	40" (1.02m)	440gsm	300 x 500 18 x 12	\$36.01 / roll
		BS-LF009-86R-GL-M	86.6" (2.2m)	440gsm	300 x 500 18 x 12	\$77.67 / roll
		BS-LF009-98R-GL-M	98.4" (2.5m)	440gsm	300 x 500 18 x 12	\$88.26 / roll
		BS-LF009-110R-GL-M	110" (2.8m)	440gsm	300 x 500 18 x 12	\$98.86 / roll
		BS-LF009-125R-GL-M	125.9" (3.2m)	440gsm	300 x 500 18 x 12	\$112.98 / roll
Laminated Frontlit	BS-LF009-GL-W / G	BS-LF009-40R-GL-G	40" (1.02m)	440gsm	300 x 500 18 x 12	\$36.01 / roll
		BS-LF009-86R-GL-G	86.6" (2.2m)	440gsm	300 x 500 18 x 12	\$77.67 / roll
		BS-LF009-98R-GL-G	98.4" (2.5m)	440gsm	300 x 500 18 x 12	\$88.26 / roll
		BS-LF009-110R-GL-G	110" (2.8m)	440gsm	300 x 500 18 x 12	\$98.86 / roll
		BS-LF009-125R-GL-G	125.9" (3.2m)	440gsm	300 x 500 18 x 12	\$112.98 / roll
Laminated Frontlit	BS-LF009-GL-W / B	BS-LF009-40R-GL-GB	40" (1.02m)	440gsm	300 x 500 18 x 12	\$31.02 / roll
		BS-LF009-86R-GL-GB	86.6" (2.2m)	440gsm	300 x 500 18 x 12	\$66.92 / roll
		BS-LF009-98R-GL-GB	98.4" (2.5m)	440gsm	300 x 500 18 x 12	\$76.03 / roll
		BS-LF009-110R-GL-GB	110" (2.8m)	440gsm	300 x 500 18 x 12	\$85.16 / roll
		BS-LF009-125R-GL-GB	125.9" (3.2m)	440gsm	300 x 500 18 x 12	\$97.32 / roll
Laminated Frontlit	BS-LF010-GL-G	BS-LF010-40R-GL-G	40" (1.02m)	440gsm	500 x 500 18 x 12	\$37.63 / roll
		BS-LF010-86R-GL-G	86.6" (2.2m)	440gsm	500 x 500 18 x 12	\$81.16 / roll
		BS-LF010-98R-GL-G	98.4" (2.5m)	440gsm	500 x 500 18 x 12	\$92.23 / roll
		BS-LF010-110R-GL-G	110" (2.8m)	440gsm	500 x 500 18 x 12	\$103.3 / roll
		BS-LF010-125R-GL-G	125.9" (3.2m)	440gsm	500 x 500 18 x 12	\$118.06 / roll
Laminated Frontlit	BS-LF010-GL-M	BS-LF010-40R-GL-M	40" (1.02m)	440gsm	500 x 500 18 x 12	\$37.63 / roll
		BS-LF010-86R-GL-M	86.6" (2.2m)	440gsm	500 x 500 18 x 12	\$81.16 / roll
		BS-LF010-98R-GL-M	98.4" (2.5m)	440gsm	500 x 500 18 x 12	\$92.23 / roll
		BS-LF010-110R-GL-M	110" (2.8m)	440gsm	500 x 500 18 x 12	\$103.3 / roll
		BS-LF010-125R-GL-M	125.9" (3.2m)	440gsm	500 x 500 18 x 12	\$118.06 / roll
Laminated Frontlit	BS-LF010-GL-W / G	BS-LF010-40R-GL-G	40" (1.02m)	440gsm	500 x 500 18 x 12	\$37.63 / roll
		BS-LF010-86R-GL-G	86.6" (2.2m)	440gsm	500 x 500 18 x 12	\$81.16 / roll
		BS-LF010-98R-GL-G	98.4" (2.5m)	440gsm	500 x 500 18 x 12	\$92.23 / roll
		BS-LF010-110R-GL-G	110" (2.8m)	440gsm	500 x 500 18 x 12	\$103.3 / roll
		BS-LF010-125R-GL-G	125.9" (3.2m)	440gsm	500 x 500 18 x 12	\$118.06 / roll
Laminated Frontlit	BS-LF010-GL-W / B	BS-LF010-40R-GL-W / B	40" (1.02m)	440gsm	500 x 500 18 x 12	\$37.63 / roll
		BS-LF010-86R-GL-W / B	86.6" (2.2m)	440gsm	500 x 500 18 x 12	\$81.16 / roll
		BS-LF010-98R-GL-W / B	98.4" (2.5m)	440gsm	500 x 500 18 x 12	\$92.23 / roll
		BS-LF010-110R-GL-W / B	110" (2.8m)	440gsm	500 x 500 18 x 12	\$103.3 / roll
		BS-LF010-125R-GL-W / B	125.9" (3.2m)	440gsm	500 x 500 18 x 12	\$118.06 / roll
Laminated Frontlit	BS-LF011-GL-G	BS-LF011-40R-GL-G	40" (1.02m)	440gsm	1000 x 1000 9 x 9	\$37.63 / roll
		BS-LF011-86R-GL-G	86.6" (2.2m)	440gsm	1000 x 1000 9 x 9	\$81.16 / roll
		BS-LF011-98R-GL-G	98.4" (2.5m)	440gsm	1000 x 1000 9 x 9	\$92.23 / roll
		BS-LF011-110R-GL-G	110" (2.8m)	440gsm	1000 x 1000 9 x 9	\$103.3 / roll
		BS-LF011-125R-GL-G	125.9" (3.2m)	440gsm	1000 x 1000 9 x 9	\$118.06 / roll
Laminated Frontlit	BS-LF011-GL-M	BS-LF011-40R-GL-M	40" (1.02m)	440gsm	1000 x 1000 9 x 9	\$37.63 / roll
		BS-LF011-86R-GL-M	86.6" (2.2m)	440gsm	1000 x 1000 9 x 9	\$81.16 / roll
		BS-LF011-98R-GL-M	98.4" (2.5m)	440gsm	1000 x 1000 9 x 9	\$92.23 / roll
		BS-LF011-110R-GL-M	110" (2.8m)	440gsm	1000 x 1000 9 x 9	\$103.3 / roll
		BS-LF011-125R-GL-M	125.9" (3.2m)	440gsm	1000 x 1000 9 x 9	\$118.06 / roll
Laminated Frontlit	BS-LF011-GL-W / G	BS-LF011-40R-GL-W / G	40" (1.02m)	440gsm	1000 x 1000 9 x 9	\$37.63 / roll
		BS-LF011-86R-GL-W / G	86.6" (2.2m)	440gsm	1000 x 1000 9 x 9	\$81.16 / roll
		BS-LF011-98R-GL-W / G	98.4" (2.5m)	440gsm	1000 x 1000 9 x 9	\$92.23 / roll
		BS-LF011-110R-GL-W / G	110" (2.8m)	440gsm	1000 x 1000 9 x 9	\$103.3 / roll
		BS-LF011-125R-GL-W / G	125.9" (3.2m)	440gsm	1000 x 1000 9 x 9	\$118.06 / roll
Laminated Frontlit	BS-LF011-GL-W / B	BS-LF011-40R-GL-W / B	40" (1.02m)	440gsm	1000 x 1000 9 x 9	\$37.63 / roll
		BS-LF011-86R-GL-W / B	86.6" (2.2m)	440gsm	1000 x 1000 9 x 9	\$81.16 / roll
		BS-LF011-98R-GL-W / B	98.4" (2.5m)	440gsm	1000 x 1000 9 x 9	\$92.23 / roll
		BS-LF011-110R-GL-W / B	110" (2.8m)	440gsm	1000 x 1000 9 x 9	\$103.3 / roll
		BS-LF011-125R-GL-W / B	125.9" (3.2m)	440gsm	1000 x 1000 9 x 9	\$118.06 / roll

> Materials and Inks > Outdoor inkjet media > PVC flex banner

Name	Series	Code	Width	Weight	Substrates	Price
Laminated Frontlit	BS-LF011-1-GL-G	BS-LF011-1-40R-GL-G	40" (1.02m)	510gsm	1000 x 1000 9 x 9	\$37.63 / roll
		BS-LF011-1-86R-GL-G	86.6" (2.2m)	510gsm	1000 x 1000 9 x 9	\$81.16 / roll
		BS-LF011-1-98R-GL-G	98.4" (2.5m)	510gsm	1000 x 1000 9 x 9	\$92.23 / roll
		BS-LF011-1-110R-GL-G	110" (2.8m)	510gsm	1000 x 1000 9 x 9	\$103.3 / roll
		BS-LF011-1-125R-GL-G	125.9" (3.2m)	510gsm	1000 x 1000 9 x 9	\$118.06 / roll
Laminated Frontlit	BS-LF011-1-GL-W / B	BS-LF011-1-40R-GL-W / B	40" (1.02m)	510gsm	1000 x 1000 9 x 9	\$37.63 / roll
		BS-LF011-1-86R-GL-W / B	86.6" (2.2m)	510gsm	1000 x 1000 9 x 9	\$81.16 / roll
		BS-LF011-1-98R-GL-W / B	98.4" (2.5m)	510gsm	1000 x 1000 9 x 9	\$92.23 / roll
		BS-LF011-1-110R-GL-W / B	110" (2.8m)	510gsm	1000 x 1000 9 x 9	\$103.3 / roll
		BS-LF011-1-125R-GL-W / B	125.9" (3.2m)	510gsm	1000 x 1000 9 x 9	\$118.06 / roll
Laminated Frontlit	BS-LF012-GL	BS-LF012-40R-GL	40" (1.02m)	610gsm	1000 x 1000 12 x 12	\$63.93 / roll
		BS-LF012-86R-GL	86.6" (2.2m)	610gsm	1000 x 1000 12 x 12	\$137.89 / roll
		BS-LF012-98R-GL	98.4" (2.5m)	610gsm	1000 x 1000 12 x 12	\$156.7 / roll
		BS-LF012-110R-GL	110" (2.8m)	610gsm	1000 x 1000 12 x 12	\$175.5 / roll
		BS-LF012-125R-GL	125.9" (3.2m)	610gsm	1000 x 1000 12 x 12	\$200.57 / roll
Coated Frontlit	BS-CF013-GL	BS-CF013-40R-GL	40" (1.02m)	440gsm	500 x 500 28 x 28	\$65.55 / roll
		BS-CF013-86R-GL	86.6" (2.2m)	440gsm	500 x 500 28 x 28	\$141.36 / roll
		BS-CF013-98R-GL	98.4" (2.5m)	440gsm	500 x 500 28 x 28	\$160.66 / roll
		BS-CF013-110R-GL	110" (2.8m)	440gsm	500 x 500 28 x 28	\$179.94 / roll
		BS-CF013-125R-GL	125.9" (3.2m)	440gsm	500 x 500 28 x 28	\$205.65 / roll
Coated Frontlit	BS-CF013-1-GL	BS-CF013-1-40R-GL	40" (1.02m)	460gsm	1000 x 1000 18 x 18	\$63.93 / roll
		BS-CF013-1-86R-GL	86.6" (2.2m)	460gsm	1000 x 1000 18 x 18	\$137.89 / roll
		BS-CF013-1-98R-GL	98.4" (2.5m)	460gsm	1000 x 1000 18 x 18	\$156.7 / roll
		BS-CF013-1-110R-GL	110" (2.8m)	460gsm	1000 x 1000 18 x 18	\$175.5 / roll
		BS-CF013-1-125R-GL	125.9" (3.2m)	460gsm	1000 x 1000 18 x 18	\$200.57 / roll
Coated Frontlit	BS-CF014-GL	BS-CF014-40R-GL	40" (1.02m)	510gsm	1000 x 1000 20 x 20	\$65.55 / roll
		BS-CF014-86R-GL	86.6" (2.2m)	510gsm	1000 x 1000 20 x 20	\$141.36 / roll
		BS-CF014-98R-GL	98.4" (2.5m)	510gsm	1000 x 1000 20 x 20	\$160.66 / roll
		BS-CF014-110R-GL	110" (2.8m)	510gsm	1000 x 1000 20 x 20	\$179.94 / roll
		BS-CF014-125R-GL	126" (3.2m)	510gsm	1000 x 1000 20 x 20	\$205.65 / roll
Coated Frontlit	BS-CF015-GL	BS-CF015-40R-GL	40" (1.02m)	510gsm	1000 x 1000 20 x 20	\$65.55 / roll
		BS-CF015-86R-GL	86.6" (2.2m)	510gsm	1000 x 1000 20 x 20	\$141.36 / roll
		BS-CF015-98R-GL	98.4" (2.5m)	510gsm	1000 x 1000 20 x 20	\$160.66 / roll
		BS-CF015-110R-GL	110" (2.8m)	510gsm	1000 x 1000 20 x 20	\$179.94 / roll
		BS-CF015-125R-GL	126" (3.2m)	510gsm	1000 x 1000 20 x 20	\$205.65 / roll
Coated Blockout	BS-CF016-GL	BS-CF016-40R-GL	40" (1.02m)	440gsm	250 x 250 36 x 36	\$76.47 / roll
		BS-CF016-86R-GL	86.6" (2.2m)	440gsm	250 x 250 36 x 36	\$164.94 / roll
		BS-CF016-98R-GL	98.4" (2.5m)	440gsm	250 x 250 36 x 36	\$187.44 / roll
		BS-CF016-110R-GL	110" (2.8m)	440gsm	250 x 250 36 x 36	\$209.93 / roll
		BS-CF016-125R-GL	126" (3.2m)	440gsm	250 x 250 36 x 36	\$239.92 / roll
Coated Blockout	BS-CF017-GL	BS-CF017-40R-GL	40" (1.02m)	610gsm	1000 x 1000 20 x 20	\$85.78 / roll
		BS-CF017-86R-GL	86.6" (2.2m)	610gsm	1000 x 1000 20 x 20	\$185.2 / roll
		BS-CF017-98R-GL	98.4" (2.5m)	610gsm	1000 x 1000 20 x 20	\$210.25 / roll
		BS-CF017-110R-GL	110" (2.8m)	610gsm	1000 x 1000 20 x 20	\$235.48 / roll
		BS-CF017-125R-GL	126" (3.2m)	610gsm	1000 x 1000 20 x 20	\$268.8 / roll
Backlit Flex Banner	BS-LB-5050-HLD	BS-LB-5050-HLD-38YR	138" (3.51m)	610gsm	500 x 500 18 x 12	\$452.8 / roll
		BS-LB-5050-HLD-46YR	165" (4.2m)	610gsm	500 x 500 18 x 12	\$541.8 / roll
		BS-LB-5050-HLD-56YR	201" (5.1m)	610gsm	500 x 500 18 x 12	\$657.9 / roll
Backlit Flex Banner	BS-LB-N530-HLD	BS-LB-N530-HLD-38YR	138" (3.51m)	510gsm	300 x 500 18 x 12	\$236.7 / roll
		BS-LB-N530-HLD-46YR	165" (4.2m)	510gsm	300 x 500 18 x 12	\$474.6 / roll
		BS-LB-N530-HLD-56YR	201" (5.1m)	510gsm	300 x 500 18 x 12	\$343 / roll
Blockout Flex Banner	BS-BM-8080M-HLD	BS-BM-8080M-HLD-38YR	138" (3.51m)	610gsm	840 x 840 9 x 9	\$244.8 / roll
		BS-BM-8080M-HLD-46YR	165" (4.2m)	610gsm	840 x 840 9 x 9	\$292.8 / roll
		BS-BM-8080M-HLD-56YR	201" (5.1m)	610gsm	840 x 840 9 x 9	\$356 / roll
Frontlit Flex Banner	BS-FB-8080-HLD	BS-FB-8080-HLD-38YR	138" (3.51m)	440gsm	840 x 840 9 x 9	\$164.3 / roll
		BS-FB-8080-HLD-46YR	165" (4.2m)	440gsm	840 x 840 9 x 9	\$196.6 / roll
		BS-FB-8080-HLD-56YR	201" (5.1m)	440gsm	840 x 840 9 x 9	\$238.73 / roll

> Materials and Inks > Outdoor inkjet media > PVC flex banner

Name	Series	Code	Width	Weight	Substrates	Price
Frontlit Flex Banner	BS-FB-550-HLD	BS-FB-550-HLD-38YR	138" (3.51m)	440gsm	500 x 500 9 x 9	\$157.34 / roll
		BS-FB-550-HLD-46YR	165" (4.2m)	440gsm	500 x 500 9 x 9	\$188.27 / roll
		BS-FB-550-HLD-56YR	201" (5.1m)	440gsm	500 x 500 9 x 9	\$228.62 / roll
Frontlit Flex Banner	BS-FB-530-HLD	BS-FB-530-HLD-38YR	138" (3.51m)	440gsm	300 x 500 18 x 12	\$254.5 / roll
		BS-FB-530-HLD-46YR	165" (4.2m)	440gsm	300 x 500 18 x 12	\$304.5 / roll
		BS-FB-530-HLD-56YR	201" (5.1m)	440gsm	300 x 500 18 x 12	\$369.8 / roll

▼ Samples



Coated Mesh Fabric

Media Width: 40" - 126" (1.02m - 3.2m), 138" - 201" (3.51 - 5.10m)

Media Length: 50m per roll

Applications: Digital printing, screen printing for wall murals, building cover & signboard.
Large - scale advertising of the construction fence and the seaside amusement park

About Price: The price of advertising material products list on this book is the third ladder price.
You can visit our website www.sign-in-china.com for reference.



▼ Specifications (Quotation according to sq. m)

Name	Series	Weight	Substrates	Width	Price
Coated Mesh Fabric	BS-M119-TC	270gsm	1000 x 1000, 9 x 9	40" - 126" (1.02m - 3.2m)	\$1.02 / sq. m
Coated Mesh Fabric	BS-M112-TC	270gsm	1000 x 1000, 12 x 12	40" - 126" (1.02m - 3.2m)	\$1.13 / sq. m

▼ Specifications (Quotation according to roll)

Name	Series	Code	Width	Weight	Length / roll	Price
Coated Mesh Fabric	BS-M119-TC	BS-M119-40R-TC	40" (1.02m)	270gsm	1000 x 1000 9 x 9	\$51.79 / roll
		BS-M119-86R-TC	86.6" (2.2m)	270gsm	1000 x 1000 9 x 9	\$111.71 / roll
		BS-M119-98R-TC	98.4" (2.5m)	270gsm	1000 x 1000 9 x 9	\$126.94 / roll
		BS-M119-110R-TC	110" (2.8m)	270gsm	1000 x 1000 9 x 9	\$142.18 / roll
		BS-M119-125R-TC	126" (3.2m)	270gsm	1000 x 1000 9 x 9	\$162.49 / roll
Coated Mesh Fabric	BS-M112-TC	BS-M112-40R-TC	40" (1.02m)	270gsm	1000 x 1000 12 x 12	\$57.46 / roll
		BS-M112-86R-TC	86.6" (2.2m)	270gsm	1000 x 1000 12 x 12	\$123.93 / roll
		BS-M112-98R-TC	98.4" (2.5m)	270gsm	1000 x 1000 12 x 12	\$140.82 / roll
		BS-M112-110R-TC	110" (2.8m)	270gsm	1000 x 1000 12 x 12	\$157.73 / roll
		BS-M112-125R-TC	126" (3.2m)	270gsm	1000 x 1000 12 x 12	\$180.26 / roll

▼ Samples



One Way Vision

Media Width: 24" / 36" / 36.8" / 42" / 50" / 60" (0.61m / 0.914m / 0.98m / 1.07m / 1.27m / 1.52m)

Media Length: 50m or 100m per roll

Good whiteness, wonderful hiding performance, and scalability - resistant, anti - UV, good ink absorbing, high accuracy of the screen printing, bright color, use the black coating between the film and glue, which can truly achieve non-residual gum, none - spilling gum and removable.

Black coating technique: The coating has the excellent adhesion of the PVC film, good intimacy of the acrylic type glue, as well as the excellent performance of climate - resistant.

From both technology and process, it achieves the perfect consistency on PVC film and black coating, black coating and acrylic type glue, as well as the acrylic type glue and the object which is pasted on, it finds fundamental solution of residing the black glue as other coating one - way - vision, as well as the problem of dirty surface and unclear picture which is made by the spilling glue from the hole of other one way vision.

▼ The scope of application:

Used for the wide format digital printing, ECO solvent printing and screen printing indoor and outdoor, mainly used in the advertising of the buses, taxis, subway and other means of transport glasses, glass wall, windows of shopping mall. Because of its one - way - vision function, it also can be used in various security areas, such as automated teller machines, interrogation rooms and airport areas.

▼ The application of the printer types:

Solvent: Vutek, Noel, Scitex, DGI, Teckwin, Yaselan, Flora, Fitto, Infinity, GongZheng, LiYu.

ECO solvent: Mutoh, Roland, 118.1" (3m), Mimaki and others.

About Price: The price of advertising material products list on this book is the third ladder price. You can visit our website www.sign-in-china.com for reference.



▼ Specifications (Quotation according to sq. m)

Name	Model	Weight	PVC Face	Glue	Width	Length / roll	Price
One Way Vision (1 year Warranty)	BS-PO580-PY	180gsm	160μm	Removable, Transparent	38.6" / 42" / 50" / 60" (0.98m / 1.07m / 1.27m / 1.52m)	50m, 100m	\$1.82 / sq. m
One Way Vision (1 year Warranty)	BS-PO350-PY	140gsm	140μm	Removable, Transparent	50" / 60" (1.27m / 1.52m)	50m, 100m	\$1.35 / sq. m
One Way Vision (1 year Warranty)	BS-PO380-PY	180gsm	140μm	Removable, Transparent	38.6" / 42" / 50" / 60" (0.98m / 1.07m / 1.27m / 1.52m)	50m, 100m	\$1.51 / sq. m
One Way Vision (1 year Warranty)	BS-PO550-PY	140gsm	160μm	Removable, Transparent	38.6" / 42" / 50" / 60" (0.98m / 1.07m / 1.27m / 1.52m)	50m, 100m	
One Way Vision (3 years Warranty)	BS-POH4500-PY	140gsm	140μm	Removable, Transparent	38.6" / 42" / 50" / 60" (0.98m / 1.07m / 1.27m / 1.52m)	50m, 100m	\$1.51 / sq. m
One Way Vision (3 years Warranty)	BS-POH4800-PY	180gsm	260μm	Removable, Transparen	38.6" / 42" / 50" / 60" (0.98m / 1.07m / 1.27m / 1.52m)	50m, 100m	\$2.57 / sq. m

> Materials and Inks > Outdoor inkjet media > one way vision

▼ Specifications (Quotation according to roll)

Name	Series	Code	Width	Weight	Length / roll	Price
One Way Vision (1 year Warranty)	BS-PO580-PY	BS-PO580-38R-PY	38.6" (0.98m)	180gsm	50m	\$88.42 / roll
		BS-PO580-42R-PY	42" (1.07m)	180gsm	50m	\$97.62 / roll
		BS-PO580-50R-PY	50" (1.27m)	180gsm	50m	\$115.87 / roll
		BS-PO580-60R-PY	60" (1.52m)	180gsm	50m	\$138.32 / roll
One Way Vision (1 year Warranty)	BS-PO350-PY	BS-PO350-50R-PY	50" (1.27m)	140gsm	50m	\$85.65 / roll
		BS-PO350-60R-PY	60" (1.52m)	140gsm	50m	\$102.5 / roll
One Way Vision (1 year Warranty)	BS-PO380-PY	BS-PO380-38R-PY	38.6" (0.98m)	180gsm	50m	\$73.86 / roll
		BS-PO380-42R-PY	42" (1.07m)	180gsm	50m	\$80.65 / roll
		BS-PO380-50R-PY	50" (1.27m)	180gsm	50m	\$95.72 / roll
		BS-PO380-60R-PY	60" (1.52m)	180gsm	50m	\$114.57 / roll
One Way Vision (1 year Warranty)	BS-PO550-PY	BS-PO550-38R-PY	38.6" (0.98m)	140gsm	50m	\$81.64 / roll
		BS-PO550-42R-PY	42" (1.07m)	140gsm	50m	\$89.14 / roll
		BS-PO550-50R-PY	50" (1.27m)	140gsm	50m	\$105.8 / roll
		BS-PO550-60R-PY	60" (1.52m)	140gsm	50m	\$126.62 / roll
One Way Vision (3 years Warranty)	BS-POH4500-PY	BS-POH4500-38R-PY	38.6" (0.98m)	140gsm	50m	\$118.18 / roll
		BS-POH4500-42R-PY	42" (1.07m)	140gsm	50m	\$129.14 / roll
		BS-POH4500-50R-PY	50" (1.27m)	140gsm	50m	\$153.15 / roll
		BS-POH4500-60R-PY	60" (1.52m)	140gsm	50m	\$183.30 / roll
One Way Vision (3 years Warranty)	BS-POH4800-PY	BS-POH4800-38R-PY	38.6" (0.98m)	180gsm	50m	\$125.96 / roll
		BS-POH4800-42R-PY	42" (1.07m)	180gsm	50m	\$137.53 / roll
		BS-POH4800-50R-PY	50" (1.27m)	180gsm	50m	\$163.23 / roll
		BS-POH4800-60R-PY	60" (1.52m)	180gsm	50m	\$195.38 / roll

▼ Samples

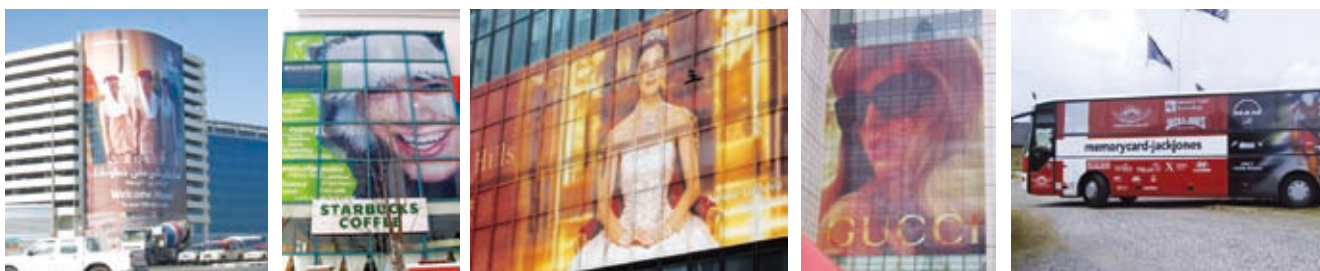

PVC Tarpaulin

Media Width: 40 - 126" (1.02 - 3.2m)

Media Length: 50m per roll

Opaque product with high intensity and good elasticity. Good ANTI - LIGHT is the characteristic for the materials, moreover, demanded images can be printed on the surface of the product by inkjet to enhance vision effect and enlarge its usage.

Packing: Inner cores are packed with craft paper or hard tube.

Application: Used for truck cover, tent, awning, covers, etc.

About Price: The price of advertising material products list on this book is the third ladder price. You can visit our website www.sign-in-china.com for reference.



▼ Specifications (Quotation according to sq. m)

Name	Model	Weight	Substrates	Width	Price
Coated Tarpaulin (610gsm)	BS-CTO18-GL	610gsm	1000 x 1000 20 x 20	40 - 126" (1.02 - 3.2m)	\$2.02 / sq. m
Coated Tarpaulin (650gsm)	BS-CTO19-GL	650gsm	1000 x 1300 20 x 18	40 - 126" (1.02 - 3.2m)	\$2.15 / sq. m
Coated Tarpaulin (700gsm)	BS-CTO20-GL	700gsm	1000 x 1300 20 x 18	40 - 126" (1.02 - 3.2m)	\$2.29 / sq. m
Coated Tarpaulin (950gsm)	BS-CTO21-GL	950gsm	1000 x 1300 20 x 18	40 - 126" (1.02 - 3.2m)	\$2.83 / sq. m
Coated Blockout Tarpaulin (800gsm)	BS-CTO22-GL	800gsm	1000 x 1300 20 x 18	40 - 126" (1.02 - 3.2m)	\$2.55 / sq. m
Coated Blockout Tarpaulin (900gsm)	BS-CTO23-GL	900gsm	1000 x 1300 20 x 18	40 - 126" (1.02 - 3.2m)	\$2.96 / sq. m
Side Curtain	BS-SCO24-GL	700gsm	1000 x 1300 20 x 18	40 - 126" (1.02 - 3.2m)	\$2.42 / sq. m
Side Curtain	BS-SCTO25-GL	900gsm	1000 x 1000 30 x 30	40 - 126" (1.02 - 3.2m)	\$3.56 / sq. m
Side Curtain	BS-SCO26-GL	1100gsm	1000 x 1000 30 x 30	40 - 126" (1.02 - 3.2m)	\$3.64 / sq. m
Laminated Tarpaulin	BS-LTO27-GL	610gsm	1000 x 1000 9 x 9	40 - 126" (1.02 - 3.2m)	\$1.48 / sq. m
Laminated Tarpaulin	BS-LTO28-GL	650gsm	1000 x 1000 9 x 9	40 - 126" (1.02 - 3.2m)	\$1.62 / sq. m

▼ Specifications (Quotation according to roll) Media Length: 50m per roll

Name	Series	Code	Width	Weight	Substrates	Price
Coated Tarpaulin (610gsm)	BS-CTO18-GL	BS-CTO18-40R-GL	40" (1.02m)	610gsm	1000 x 1000 20 x 20	\$103.14 / roll
		BS-CTO18-86R-GL	86.6" (2.2m)	610gsm	1000 x 1000 20 x 20	\$222.68 / roll
		BS-CTO18-98R-GL	98" (2.5m)	610gsm	1000 x 1000 20 x 20	\$252.8 / roll
		BS-CTO18-110R-GL	110" (2.8m)	610gsm	1000 x 1000 20 x 20	\$283.2 / roll
		BS-CTO18-125R-GL	126" (3.2m)	610gsm	1000 x 1000 20 x 20	\$388.8 / roll
Coated Tarpaulin (650gsm)	BS-CTO19-GL	BS-CTO19-40R-GL	40" (1.02m)	650gsm	1000 x 1300 20 x 18	\$110.02 / roll
		BS-CTO19-86R-GL	86.6" (2.2m)	650gsm	1000 x 1300 20 x 18	\$237.35 / roll
		BS-CTO19-98R-GL	98" (2.5m)	650gsm	1000 x 1300 20 x 18	\$269.6 / roll
		BS-CTO19-110R-GL	110" (2.8m)	650gsm	1000 x 1300 20 x 18	\$301 / roll
		BS-CTO19-125R-GL	126" (3.2m)	650gsm	1000 x 1300 20 x 18	\$344 / roll
Coated Tarpaulin (700gsm)	BS-CTO20-GL	BS-CTO20-40R-GL	40" (1.02m)	700gsm	1000 x 1300 20 x 18	\$116.9 / roll
		BS-CTO20-86R-GL	86.6" (2.2m)	700gsm	1000 x 1300 20 x 18	\$252 / roll
		BS-CTO20-98R-GL	98" (2.5m)	700gsm	1000 x 1300 20 x 18	\$286.4 / roll
		BS-CTO20-110R-GL	110" (2.8m)	700gsm	1000 x 1300 20 x 18	\$320 / roll
		BS-CTO20-125R-GL	126" (3.2m)	700gsm	1000 x 1300 20 x 18	\$366 / roll

> Materials and Inks > Outdoor inkjet media > PVC tarpaulin

Name	Series	Code	Width	Weight	Substrates	Price
Coated Tarpaulin (950gsm)	BS-CTO21-GL	BS-CTO21-40R-GL	40" (1.02m)	950gsm	1000 x 1300 20 x 18	\$144.4 / roll
		BS-CTO21-86R-GL	86.6" (2.2m)	950gsm	1000 x 1300 20 x 18	\$311 / roll
		BS-CTO21-98R-GL	98" (2.5m)	950gsm	1000 x 1300 20 x 18	\$353 / roll
		BS-CTO21-110R-GL	110" (2.8m)	950gsm	1000 x 1300 20 x 18	\$396 / roll
		BS-CTO21-125R-GL	126" (3.2m)	950gsm	1000 x 1300 20 x 18	\$452 / roll
Coated Blockout Tarpaulin (800gsm)	BS-CTO22-GL	BS-CTO22-40R-GL	40" (1.02m)	800gsm	1000 x 1300 20 x 18	\$130.38 / roll
		BS-CTO22-86R-GL	86.6" (2.2m)	800gsm	1000 x 1300 20 x 18	\$280.8 / roll
		BS-CTO22-98R-GL	98" (2.5m)	800gsm	1000 x 1300 20 x 18	\$319 / roll
		BS-CTO22-110R-GL	110" (2.8m)	800gsm	1000 x 1300 20 x 18	\$357 / roll
Coated Blockout Tarpaulin (900gsm)	BS-CTO23-GL	BS-CTO23-125R-GL	126" (3.2m)	800gsm	1000 x 1300 20 x 18	\$408 / roll
		BS-CTO23-40R-GL	40" (1.02m)	900gsm	1000 x 1300 20 x 18	\$151.27 / roll
		BS-CTO23-86R-GL	86.6" (2.2m)	900gsm	1000 x 1300 20 x 18	\$325 / roll
		BS-CTO23-98R-GL	98" (2.5m)	900gsm	1000 x 1300 20 x 18	\$370 / roll
Side Curtain	BS-SCO24-GL	BS-CTO23-110R-GL	110" (2.8m)	900gsm	1000 x 1300 20 x 18	\$415 / roll
		BS-SCO24-40R-GL	40" (1.02m)	700gsm	1000 x 1300 20 x 18	\$123.64 / roll
		BS-SCO24-86R-GL	86.6" (2.2m)	700gsm	1000 x 1300 20 x 18	\$266.4 / roll
		BS-SCO24-98R-GL	98" (2.5m)	700gsm	1000 x 1300 20 x 18	\$302 / roll
		BS-SCO24-110R-GL	110" (2.8m)	700gsm	1000 x 1300 20 x 18	\$338 / roll
Side Curtain	BS-SCO25-GL	BS-SCO24-125R-GL	126" (3.2m)	700gsm	1000 x 1300 20 x 18	\$387 / roll
		BS-SCO25-40R-GL	40" (1.02m)	900gsm	1000 x 1000 30 x 30	\$158.02 / roll
		BS-SCO25-86R-GL	86.6" (2.2m)	900gsm	1000 x 1000 30 x 30	\$340 / roll
		BS-SCO25-98R-GL	98" (2.5m)	900gsm	1000 x 1000 30 x 30	\$387 / roll
Side Curtain	BS-SCO26-GL	BS-SCO25-110R-GL	110" (2.8m)	900gsm	1000 x 1000 30 x 30	\$433 / roll
		BS-SCO26-40R-GL	40" (1.02m)	1100gsm	1000 x 1000 30 x 30	\$185.66 / roll
		BS-SCO26-86R-GL	86.6" (2.2m)	1100gsm	1000 x 1000 30 x 30	\$400 / roll
		BS-SCO26-98R-GL	98" (2.5m)	1100gsm	1000 x 1000 30 x 30	\$454 / roll
		BS-SCO26-110R-GL	110" (2.8m)	1100gsm	1000 x 1000 30 x 30	\$509 / roll
Laminated Tarpaulin	BS-LTO27-GL	BS-SCO26-125R-GL	126" (3.2m)	1100gsm	1000 x 1000 30 x 30	\$582 / roll
		BS-LTO27-40R-GL	40" (1.02m)	610gsm	1000 x 1000 9 x 9	\$75.64 / roll
		BS-LTO27-86R-GL	86.6" (2.2m)	610gsm	1000 x 1000 9 x 9	\$163.04 / roll
		BS-LTO27-98R-GL	98" (2.5m)	610gsm	1000 x 1000 9 x 9	\$185.39 / roll
Laminated Tarpaulin	BS-LTO28-GL	BS-LTO27-110R-GL	110" (2.8m)	610gsm	1000 x 1000 9 x 9	\$207.6 / roll
		BS-LTO27-125R-GL	126" (3.2m)	610gsm	1000 x 1000 9 x 9	\$237.22 / roll
		BS-LTO28-40R-GL	40" (1.02m)	650gsm	1000 x 1000 9 x 9	\$82.38 / roll
		BS-LTO28-86R-GL	86.6" (2.2m)	650gsm	1000 x 1000 9 x 9	\$177.72 / roll
		BS-LTO28-98R-GL	98" (2.5m)	650gsm	1000 x 1000 9 x 9	\$202.5 / roll
		BS-LTO28-110R-GL	110" (2.8m)	650gsm	1000 x 1000 9 x 9	\$226.25 / roll
		BS-LTO28-125R-GL	126" (3.2m)	650gsm	1000 x 1000 9 x 9	\$258.4 / roll

▼ Samples



ECO Inkjet Media

Media Width: 36" / 42" / 50" / 60" (0.914m / 1.07m / 1.27m / 1.52m)

Media Length: 30m per roll

- ECO is considered as environmentally safe, uncoated media and outdoor durable material that have featured the inkjet printers of ECO - solvent ink.
- ECO - solvent ink keep a high resolution printing the same as water based ink, and it also can be applied to more different media for outdoor use.
- Therefore, ECO - solvent ink integrates advantages of solvent and water based ink into one integration.
- ECO printing media is usually used for high resolution printing equipment, with colors highly saturated and distinct, and can be printed by Roland, Mimaki, Mutoh, Epson, etc.
- People usually print a picture of several square meters, with a width less than 1.5 meter and a length of 3 - 5 meter, shown as posters and advertisement in marketplaces, exhibition fairs, etc. ECO printing media is packed in rolls.

About Price: The price of advertising material products list on this book is the third ladder price.

You can visit our website www.sign-in-china.com for reference.



▼ Samples

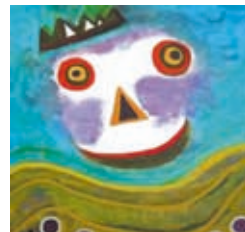

▼ Specifications (Quotation according to sq. m)

Name	Series	Thickness	Width	Price
ECO Glossy Photo Paper	BS-PH-180QG-NS	180gsm	36" / 42" / 50" / 60" (0.914m / 1.07m / 1.27m / 1.52m)	\$1.49 / sq. m
ECO Glossy Photo Paper	BS-PH-220QG-NS	220gsm	36" / 42" / 50" / 60" (0.914m / 1.07m / 1.27m / 1.52m)	\$1.49 / sq. m
ECO Matte Photo Paper	BS-PH-180QM-NS	180gsm	36" / 42" / 50" / 60" (0.914m / 1.07m / 1.27m / 1.52m)	\$1.49 / sq. m
ECO Matte Photo Paper	BS-PH-220QM-NS	220gsm	36" / 42" / 50" / 60" (0.914m / 1.07m / 1.27m / 1.52m)	\$1.49 / sq. m
ECO Glossy Photo Paper S / A	BS-PH-150QGL-NS	150gsm	36" / 42" / 50" / 60" (0.914m / 1.07m / 1.27m / 1.52m)	\$1.81 / sq. m
ECO Glossy Photo Paper S / A	BS-PH-150QML-NS	150gsm	36" / 42" / 50" / 60" (0.914m / 1.07m / 1.27m / 1.52m)	\$1.81 / sq. m
ECO Glossy PP Film	BS-150QG-NS	150µm	36" / 42" / 50" / 60" (0.914m / 1.07m / 1.27m / 1.52m)	\$1.49 / sq. m
ECO Glossy PP Film	BS-180QG-NS	180µm	36" / 42" / 50" / 60" (0.914m / 1.07m / 1.27m / 1.52m)	\$1.49 / sq. m
ECO Matte PP Film	BS-150QM-NS	150µm	36" / 42" / 50" / 60" (0.914m / 1.07m / 1.27m / 1.52m)	\$1.49 / sq. m
ECO Matte PP Film	BS-180QM-NS	180µm	36" / 42" / 50" / 60" (0.914m / 1.07m / 1.27m / 1.52m)	\$1.49 / sq. m
ECO Glossy PP S / A	BS-120QGL-NS	120gsm	36" / 42" / 50" / 60" (0.914m / 1.07m / 1.27m / 1.52m)	\$1.65 / sq. m
ECO Matte PP S / A	BS-120QML-NS	120gsm	36" / 42" / 50" / 60" (0.914m / 1.07m / 1.27m / 1.52m)	\$1.65 / sq. m
ECO Front Print Backlit Film	BS-FB-110QM-NS	110µm	36" / 42" / 50" / 60" (0.914m / 1.07m / 1.27m / 1.52m)	\$1.81 / sq. m
ECO Front Print Backlit Film	BS-FB-210QM-NS	210µm	36" / 42" / 50" / 60" (0.914m / 1.07m / 1.27m / 1.52m)	\$2.80 / sq. m
ECO Semi - transparent White PET	BS-TF-100QM-NS	100gsm	36" / 42" / 50" / 60" (0.914m / 1.07m / 1.27m / 1.52m)	\$2.14 / sq. m
ECO Semi - transparent White PET	BS-TF-200QM-NS	200gsm	36" / 42" / 50" / 60" (0.914m / 1.07m / 1.27m / 1.52m)	\$2.80 / sq. m
ECO Matte White PET	BS-ETF-100QM-NS	100gsm	36" / 42" / 50" / 60" (0.914m / 1.07m / 1.27m / 1.52m)	\$1.98 / sq. m
ECO Matte White PET	BS-ETF-200QM-NS	200gsm	36" / 42" / 50" / 60" (0.914m / 1.07m / 1.27m / 1.52m)	\$2.91 / sq. m
ECO Matte Grey Back PET	BS-TF-125QMB-NS	125gsm	36" / 42" / 50" / 60" (0.914m / 1.07m / 1.27m / 1.52m)	\$2.96 / sq. m
ECO Matte Grey Back PET	BS-TF-175QMB-NS	175gsm	36" / 42" / 50" / 60" (0.914m / 1.07m / 1.27m / 1.52m)	\$2.43 / sq. m
ECO Inkjet Paper Blue Back (Semi - glossy)	BS-PH-120QMB-NS	120gsm	36" / 42" / 50" / 60" (0.914m / 1.07m / 1.27m / 1.52m)	\$2.14 / sq. m
ECO Inkjet Paper Blue Back (Glossy)	BS-PH-120QGB-NS	120gsm	36" / 42" / 50" / 60" (0.914m / 1.07m / 1.27m / 1.52m)	\$0.97 / sq. m
ECO Ordinary Blue Back Poster Paper	BS-PH-120WB-NS	120gsm	36" / 42" / 50" / 60" (0.914m / 1.07m / 1.27m / 1.52m)	\$0.81 / sq. m
ECO Matte Blue Back Poster Paper	BS-PH-120MB-NS	120gsm	36" / 42" / 50" / 60" (0.914m / 1.07m / 1.27m / 1.52m)	\$0.81 / sq. m
ECO Transparent Film	BS-TF-100QT-NS	100µm	36" / 42" / 50" / 60" (0.914m / 1.07m / 1.27m / 1.52m)	\$2.27 / sq. m

> Materials and Inks > ECO inkjet media

▼ Specifications (Quotation according to roll) Media Length: 30m / roll

Name	Series	Code	Width	Weight	Price
ECO Glossy Photo Paper	BS-PH-180QG-NS	BS-PH-180QG-36R-NS	36" (0.914m)	180gsm	\$40 / roll
		BS-PH-180QG-42R-NS	42" (1.07m)	180gsm	\$46.9 / roll
		BS-PH-180QG-50R-NS	50" (1.27m)	180gsm	\$55.6 / roll
		BS-PH-180QG-60R-NS	60" (1.52m)	180gsm	\$66.6 / roll
ECO Glossy Photo Paper	BS-PH-220QG-NS	BS-PH-220QG-36R-NS	36" (0.914m)	220gsm	\$40 / roll
		BS-PH-220QG-42R-NS	42" (1.07m)	220gsm	\$46.9 / roll
		BS-PH-220QG-50R-NS	50" (1.27m)	220gsm	\$55.6 / roll
		BS-PH-220QG-60R-NS	60" (1.52m)	220gsm	\$66.6 / roll
ECO Matte Photo Paper	BS-PH-180QM-NS	BS-PH-180QM-36R-NS	36" (0.914m)	180gsm	\$40 / roll
		BS-PH-180QM-42R-NS	42" (1.07m)	180gsm	\$46.9 / roll
		BS-PH-180QM-50R-NS	50" (1.27m)	180gsm	\$55.6 / roll
		BS-PH-180QM-60R-NS	60" (1.52m)	180gsm	\$66.6 / roll
ECO Matte Photo Paper	BS-PH-220QM-NS	BS-PH-220QM-36R-NS	36" (0.914m)	220gsm	\$40 / roll
		BS-PH-220QM-42R-NS	42" (1.07m)	220gsm	\$46.9 / roll
		BS-PH-220QM-50R-NS	50" (1.27m)	220gsm	\$55.6 / roll
		BS-PH-220QM-60R-NS	60" (1.52m)	220gsm	\$66.6 / roll
ECO Glossy Photo Paper S / A	BS-PH-150QGL-NS	BS-PH-150QGL-36R-NS	36" (0.914m)	150gsm	\$48.4 / roll
		BS-PH-150QGL-42R-NS	42" (1.07m)	150gsm	\$57.1 / roll
		BS-PH-150QGL-50R-NS	50" (1.27m)	150gsm	\$67.8 / roll
		BS-PH-150QGL-60R-NS	60" (1.52m)	150gsm	\$81.2 / roll
ECO Matte Photo Paper S / A	BS-PH-150QML-NS	BS-PH-150QML-36R-NS	36" (0.914m)	150gsm	\$48.4 / roll
		BS-PH-150QML-42R-NS	42" (1.07m)	150gsm	\$57.1 / roll
		BS-PH-150QML-50R-NS	50" (1.27m)	150gsm	\$67.8 / roll
		BS-PH-150QML-60R-NS	60" (1.52m)	150gsm	\$81.2 / roll
ECO Inkjet Paper Blue Back (Semi - glossy)	BS-PH-120QMB-NS	BS-PH-120QMB-36R-NS	36" (0.914m)	120gsm	\$26.6 / roll
		BS-PH-120QMB-42R-NS	42" (1.07m)	120gsm	\$31.1 / roll
		BS-PH-120QMB-50R-NS	50" (1.27m)	120gsm	\$37 / roll
		BS-PH-120QMB-60R-NS	60" (1.52m)	120gsm	\$44.2 / roll
ECO Inkjet Paper Blue Back (Glossy)	BS-PH-120QGB-NS	BS-PH-120QGB-36R-NS	36" (0.914m)	120gsm	\$26.6 / roll
		BS-PH-120QGB-42R-NS	42" (1.07m)	120gsm	\$31.1 / roll
		BS-PH-120QGB-50R-NS	50" (1.27m)	120gsm	\$37 / roll
		BS-PH-120QGB-60R-NS	60" (1.52m)	120gsm	\$44.2 / roll
ECO Ordinary Paper Blue Back Poster Paper	BS-PH-120WB-NS	BS-PH-120WB-36R-NS	36" (0.914m)	120gsm	\$22.2 / roll
		BS-PH-120WB-42R-NS	42" (1.07m)	120gsm	\$26 / roll
		BS-PH-120WB-50R-NS	50" (1.27m)	120gsm	\$30.9 / roll
		BS-PH-120WB-60R-NS	60" (1.52m)	120gsm	\$36.9 / roll
ECO Matte Blue Back Poster Paper	BS-PH-120MB-NS	BS-PH-120MB-36R-NS	36" (0.914m)	120gsm	\$22.2 / roll
		BS-PH-120MB-42R-NS	42" (1.07m)	120gsm	\$26 / roll
		BS-PH-120MB-50R-NS	50" (1.27m)	120gsm	\$30.9 / roll
		BS-PH-120MB-60R-NS	60" (1.52m)	120gsm	\$36.9 / roll

Name	Series	Code	Width	Thickness	Price
ECO Glossy PP Film	BS-150QG-NS	BS-150QG-36R-NS	36" (0.914m)	150μm	\$40 / roll
		BS-150QG-42R-NS	42" (1.07m)	150μm	\$46.9 / roll
		BS-150QG-50R-NS	50" (1.27m)	150μm	\$55.6 / roll
		BS-150QG-60R-NS	60" (1.52m)	150μm	\$66.6 / roll
ECO Glossy PP Film	BS-180QG-NS	BS-180QG-36R-NS	36" (0.914m)	180μm	\$40 / roll
		BS-180QG-42R-NS	42" (1.07m)	180μm	\$46.9 / roll
		BS-180QG-50R-NS	50" (1.27m)	180μm	\$55.6 / roll
		BS-180QG-60R-NS	60" (1.52m)	180μm	\$66.6 / roll

> Materials and Inks > ECO inkjet media

Name	Series	Code	Width	Thickness	Price
ECO Matte PP Film	BS-150QM-NS	BS-150QM-36R-NS	36" (0.914m)	150µm	\$40 / roll
		BS-150QM-42R-NS	42" (1.07m)	150µm	\$46.9 / roll
		BS-150QM-50R-NS	50" (1.27m)	150µm	\$55.6 / roll
		BS-150QM-60R-NS	60" (1.52m)	150µm	\$66.6 / roll
ECO Matte PP Film	BS-180QM-NS	BS-180QM-36R-NS	36" (0.914m)	180µm	\$40 / roll
		BS-180QM-42R-NS	42" (1.07m)	180µm	\$46.9 / roll
		BS-180QM-50R-NS	50" (1.27m)	180µm	\$55.6 / roll
		BS-180QM-60R-NS	60" (1.52m)	180µm	\$66.6 / roll
ECO Glossy PP S / A	BS-120QGL-NS	BS-120QGL-36R-NS	36" (0.914m)	120µm	\$44.4 / roll
		BS-120QGL-42R-NS	42" (1.07m)	120µm	\$52 / roll
		BS-120QGL-50R-NS	50" (1.27m)	120µm	\$61.7 / roll
		BS-120QGL-60R-NS	60" (1.52m)	120µm	\$73.9 / roll
ECO Matte PP S / A	BS-120QML-NS	BS-120QML-36R-NS	36" (0.914m)	120µm	\$44.4 / roll
		BS-120QML-42R-NS	42" (1.07m)	120µm	\$52 / roll
		BS-120QML-50R-NS	50" (1.27m)	120µm	\$61.7 / roll
		BS-120QML-60R-NS	60" (1.52m)	120µm	\$73.9 / roll
ECO Front Print Backlit Film	BS-FB-110QM-NS	BS-FB-110QM-36R-NS	36" (0.914m)	110µm	\$48.4 / roll
		BS-FB-110QM-42R-NS	42" (1.07m)	110µm	\$57.1 / roll
		BS-FB-110QM-50R-NS	50" (1.27m)	110µm	\$67.8 / roll
		BS-FB-110QM-60R-NS	60" (1.52m)	110µm	\$81.2 / roll
ECO Front Print Backlit Film	BS-FB-210QM-NS	BS-FB-210QM-36R-NS	36" (0.914m)	110µm	\$75.4 / roll
		BS-FB-210QM-42R-NS	42" (1.07m)	110µm	\$88.3 / roll
		BS-FB-210QM-50R-NS	50" (1.27m)	110µm	\$104.8 / roll
		BS-FB-210QM-60R-NS	60" (1.52m)	110µm	\$125.4 / roll
ECO Semi - transparent White PET	BS-TF-100QM-NS	BS-TF-100QM-36R-NS	36" (0.914m)	100µm	\$57.5 / roll
		BS-TF-100QM-42R-NS	42" (1.07m)	100µm	\$67.4 / roll
		BS-TF-100QM-50R-NS	50" (1.27m)	100µm	\$80 / roll
		BS-TF-100QM-60R-NS	60" (1.52m)	100µm	\$95.8 / roll
ECO Semi - transparent White PET	BS-TF-200QM-NS	BS-TF-200QM-36R-NS	36" (0.914m)	200µm	\$75.4 / roll
		BS-TF-200QM-42R-NS	42" (1.07m)	200µm	\$88.3 / roll
		BS-TF-200QM-50R-NS	50" (1.27m)	200µm	\$104.8 / roll
		BS-TF-200QM-60R-NS	60" (1.52m)	200µm	\$125.4 / roll
ECO Matte White PET	BS-ETF-100QM-NS	BS-ETF-100QM-36R-NS	36" (0.914m)	100µm	\$53.2 / roll
		BS-ETF-100QM-42R-NS	42" (1.07m)	100µm	\$62.2 / roll
		BS-ETF-100QM-50R-NS	50" (1.27m)	100µm	\$73.9 / roll
		BS-ETF-100QM-60R-NS	60" (1.52m)	100µm	\$88.5 / roll
ECO Matte White PET	BS-ETF-200QM-NS	BS-ETF-200QM-36R-NS	36" (0.914m)	200µm	\$79.7 / roll
		BS-ETF-200QM-42R-NS	42" (1.07m)	200µm	\$93.4 / roll
		BS-ETF-200QM-50R-NS	50" (1.27m)	200µm	\$110.9 / roll
		BS-ETF-200QM-60R-NS	60" (1.52m)	200µm	\$132.7 / roll
ECO Matte Grey Back PET	BS-TF-125QMB-NS	BS-TF-125QMB-36R-NS	36" (0.914m)	125µm	\$57.5 / roll
		BS-TF-125QMB-42R-NS	42" (1.07m)	125µm	\$67.4 / roll
		BS-TF-125QMB-50R-NS	50" (1.27m)	125µm	\$80 / roll
		BS-TF-125QMB-60R-NS	60" (1.52m)	125µm	\$95.8 / roll
ECO Matte Grey Back PET	BS-TF-175QMB-NS	BS-TF-175QMB-36R-NS	36" (0.914m)	175µm	\$66.6 / roll
		BS-TF-175QMB-42R-NS	42" (1.07m)	175µm	\$78 / roll
		BS-TF-175QMB-50R-NS	50" (1.27m)	175µm	\$92.6 / roll
		BS-TF-175QMB-60R-NS	60" (1.52m)	175µm	\$110.8 / roll
ECO Transparent Film	BS-TF-100QT-NS	BS-TF-100QT-36R-NS	36" (0.914m)	100µm	\$62.2 / roll
		BS-TF-100QT-42R-NS	42" (1.07m)	100µm	\$72.9 / roll
		BS-TF-100QT-50R-NS	50" (1.27m)	100µm	\$86.5 / roll
		BS-TF-100QT-60R-NS	60" (1.52m)	100µm	\$103.5 / roll

> Materials and Inks > Magnetic printing material

Flexible Steel Media

- This steel film is a flexible and printable magnetic receptive material. It's not magnet, but it can be easily placed on magnetic boards.
- This easy - to - change and long term durable film has good holding power and stability, which makes it perfect for indoor and outdoor POP when you use magnetic boards together.
- If you use the steel film and the flexible magnet together to make up a Rapid Display POP System, it will give you an innovative, standard, unified and simple POP way.

▼ Typical Applications

Easy - to - install, removable, reusable, be used for general signage and other flat - surface / curved - surface, medium - term, indoor and outdoor application, such as:

- Point of purchase display / commercial signage in super market, retail / grocery shops, and restaurant.
- Removable / changeable advertisements in subway, railway station, business center.
- Business wall outside.
- Map guide in exhibition center, road side.
- Kids wall in house.

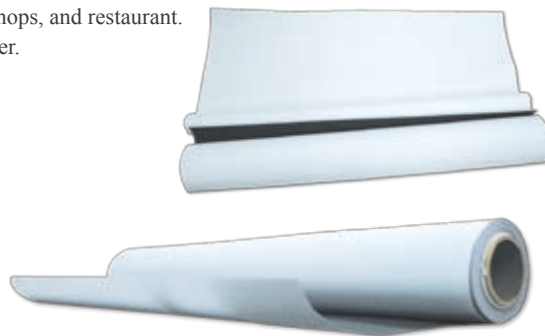

▼ Specifications

Model	SIC-FF-SOL-CT340	SIC-NM-SOL-CT30B	SIC-NM-UV-CT30B	SIC-FF-UV-CT320
Surface	PET, white	PET, white	PET	PET, white
Finishing Effect	Semi - gloss	Gloss (waterproof)	Gloss (waterproof)	Semi - gloss
Substrate	Steel	Magnet	Magnet	Steel
Weight	350g / m ²	350g / m ²	350g / m ²	350g / m ²
Thickness	0.18mm	0.3mm	0.3mm	0.17mm
Available Length	32.8Y (30m)	32.8Y (30m)	32.8Y (30m)	32.8Y (30m)
Available Width	36" / 42" / 50" / 60" / 64" (0.914m / 1.07m / 1.27m / 1.524m / 1.626m)	50" / 60" / 64" (1.27m / 1.524m / 1.626m)	50" / 54" / 60" (1.27m / 1.37m / 1.524m)	50" / 60" / 64" (1.27m / 1.524m / 1.626m)
Shelf Life	2 years	2 years	2 years	2 years
Application Recommendation	POP / Exhibit	POP / Exhibit	POP / Exhibit	POP / Exhibit
Printing Method	Solvent, Eco - solvent	Solvent & ECO - solvent printer compatible	UV & Latex printer compatible	UV, Latex
Temperature Range After Application	-20°C to +70°C	-20°C to +70°C	-20°C to +70°C	-20°C to +70°C
Price	\$5.93 / sq. m	\$6.43 / sq. m	\$6.43 / sq. m	\$5.93 / sq. m

▼ How to display & How to remove and reuse

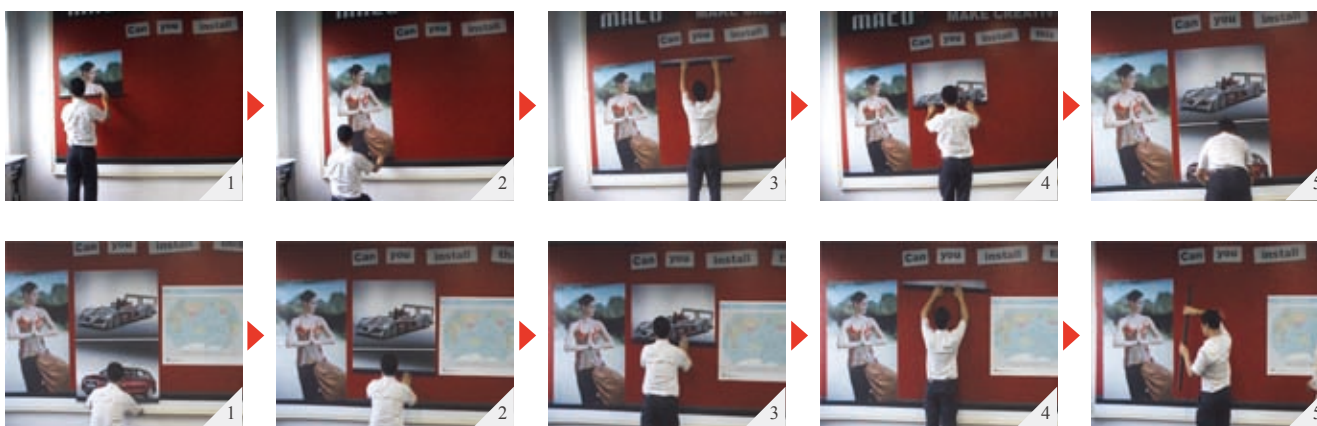

> Materials and Inks > Magnetic printing material

Flexible Standard Magnetic Sheet

- This rubber sheet is normal flexible magnet.
- It can be widely used for POP display and fridge magnet, refrigerator magnets, car signs, safety signs, business cards, shelf labels, puzzles, educational items, toys, menu boards and so on.
- Using this sheet directly as a back panel to adhesive steel film is perfect.
- Temperature range after application: -20°C to +70°C,
- UV processing on the magnetizing surface.

**▼ Samples****▼ Specifications**

Name	Model	Main Configurations	Length	Price
Printable Media Plain Brown Flexible Magnet	SIC-Y04-PB	Thickness: 0.3mm Width: 24" / 24.4" / 39.4"	32.8Y (30m)	\$6.65 / sq. m
Printable Media Matte Car Magnet	SIC-Y04-WMPVC-075	Thickness: 0.5 - 1.0mm, 0.75 or 0.8mm is recommended. Width: 24" / 39.4" / 51"	32.8Y (30m)	\$7.95 / sq. m
Printing Media Flexible Magnet with PVC	SIC-Y04-PVC	Thickness: 0.3mm - 2mm Width: 24" / 24.4" / 39.4"	32.8Y (30m)	\$6.65 / sq. m
Printable Flexible Magnet with Self Adhesive	SIC-Y04-PSA	Thickness: 0.3mm - 2mm Width: 24" / 24.4" / 39.4"	32.8Y (30m)	\$6.65 / sq. m

▼ How to display

Cold Laminating Film

This kind of cold laminating film is clear PVC film with acrylic pressure sensitive adhesive for backing up the picture.

It mainly focuses on the usage of protecting the graphics without getting smudged, dirty, scratch or wet.

The process without destroying heat sensitive papers makes it widely used on laminating graphics and designs, such as personal photos, advertisement pictures.

The back base paper has two kind of color: White and yellow.

About Price: The price of advertising material products list on this book is the third ladder price.



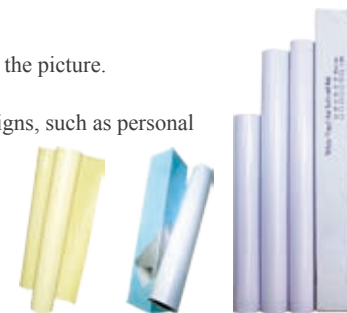







You can visit our website www.sign-in-china.com for reference.



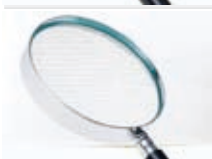

▼ Specifications (Quotation according to sq. m)

Picture	Name	Model	Description	Size	Price
	Glossy Transparent Cold Laminating Film	CS-CLF-Glossy	Glossy is an everyday film that will adhere to most ink lay downs. Glossy gives your picture a glass - like appearance.	25", 36", 50" / 30m	\$1.48 / sq. m
	Matte Rough Frost Cold Laminating Film	CS-CLF-R-Frost	The surface is rough frost.	25", 36", 50" / 30m	\$1.48 / sq. m
	Matte Cloth Bound Cold Laminating Film	CS-CLF-CLOTH-001	The surface is clothbound texture style.	25", 50" / 50m	\$1.48 / sq. m
	Matte Cloth Bound Cold Laminating Film	CS-CLF-CLOTH-1	The surface is clothbound texture style.	25", 36", 50" / 30m	\$1.48 / sq. m
	Matte Cross Texture Cold Laminating Film	CS-CLF-Cross-1	The surface is cross texture.	25", 36", 50" / 30m	\$1.48 / sq. m
	Matte Cross Texture Cold Laminating Film	CS-CLF-Cross	The surface is cross texture.	25", 36", 50" / 30m	\$1.48 / sq. m
	Matte Diamond Cold Laminating Film	CS-CLF-Diamond	The surface is diamond texture style.	25", 36", 50" / 30m	\$1.48 / sq. m
	Matte Frosted Cold Laminating Film	CS-CLF-L-Frosted	The surface with small frost has a slightly granular texture that is frosted to reduce glare.	25", 36", 50" / 30m	\$1.48 / sq. m

> Materials and Inks > Laminating film > cold laminating film

Picture	Name	Model	Description	Size	Price
	Glossy Laser Cold Laminating Film	CS-CLF-Laser	The surface is laser texture style, and there are many laser shapes, such as heat shape, leaf shape, dot shape and others.	25", 36", 50" / 30m	\$1.48 / sq. m
	Matte Leather Cold Laminating Film	CS-CLF-Leather	The surface with leather texture.	25", 36", 50" / 30m	\$1.48 / sq. m
	Matte Lozenge Diamond Cold Laminating Film	CS-CLF-Lozenge Diamond	The surface is Lozenge Diamond texture style. The picture will be more attractive when covered with this kind of laminating film.	25", 36", 50" / 30m	\$1.48 / sq. m
	Matte Magic Star Cold Laminating Film	CS-CLF-Magic Star	The surface is magic star texture.	25", 36", 50" / 30m	\$1.48 / sq. m
	Matte Marble Silk Cold Laminating Film	CS-CLF-Marble Silk	The surface is marble silk texture.	25", 36", 50" / 30m	\$1.48 / sq. m
	Matte Silk Cold Laminating Film	CS-CLF-Silk	The surface is silk texture.	25", 36", 50" / 30m	\$1.48 / sq. m
	Glossy Cold Laminating Film	BS-ZY-LAM-190G	Glossy is an everyday film that will adhere to most ink lay downs. Glossy gives your picture a glass - like appearance.	36", 42", 50", 54", 60" / 30m	\$3.24 / sq. m
	Cold Laminating PVC Film (160g)	BS-ZY-LAM-160G	The surface is matte and glossy available.	36", 42", 50", 54", 60" / 30m	\$1.68 / sq. m
	Cold Laminating PVC Film (140g)	BS-ZY-LAM-140G	The surface is matte and glossy available.	36", 42", 50", 54", 60" / 30m	\$1.55 / sq. m
	Cold Laminating PVC Film (120g)	BS-ZY-LAM-120G	The surface is matte and glossy available.	36", 42", 50", 54", 60" / 30m	\$1.42 / sq. m

> Materials and Inks > Laminating film > cold laminating film

Picture	Name	Model	Description	Size	Price
	Cold Laminating PVC Film (100g)	BS-ZY-LAM-100G	The surface is matte and glossy available.	36", 42", 50", 54", 60" / 30m	\$1.01 / sq. m
	Floor Membrane	BS-ZY-LAM-220		36", 42", 50", 54", 60" / 30m	\$2.02 / sq. m

▼ Specifications (Quotation according to roll) Length: 30m / roll

Name	Series	Code	Width	Length / roll	Price
Glossy Cold Laminating Film (UV resistant)	BS-ZY-LAM-190G	BS-ZY-LAM-190G-36R	36" (0.914m)	30m	\$88.75 / roll
		BS-ZY-LAM-190G-42R	42" (1.07m)	30m	\$103.91 / roll
		BS-ZY-LAM-190G-50R	50" (1.27m)	30m	\$123.33 / roll
		BS-ZY-LAM-190G-54R	54" (1.37m)	30m	\$133.04 / roll
		BS-ZY-LAM-190G-60R	60" (1.52m)	30m	\$147.6 / roll
Cold Laminating PVC Film (160g)	BS-ZY-LAM-160G	BS-ZY-LAM-160G-36R	36" (0.914m)	30m	\$46.15 / roll
		BS-ZY-LAM-160G-42R	42" (1.07m)	30m	\$54.3 / roll
		BS-ZY-LAM-160G-50R	50" (1.27m)	30m	\$64.13 / roll
		BS-ZY-LAM-160G-54R	54" (1.37m)	30m	\$69.18 / roll
Cold Laminating PVC Film (140g)	BS-ZY-LAM-140G	BS-ZY-LAM-140G-36R	36" (0.914m)	30m	\$76.75 / roll
		BS-ZY-LAM-140G-42R	42" (1.07m)	30m	\$42.60 / roll
		BS-ZY-LAM-140G-50R	50" (1.27m)	30m	\$49.88 / roll
		BS-ZY-LAM-140G-54R	54" (1.37m)	30m	\$59.20 / roll
Cold Laminating PVC Film (120g)	BS-ZY-LAM-120G	BS-ZY-LAM-120G-36R	36" (0.914m)	30m	\$63.85 / roll
		BS-ZY-LAM-120G-42R	42" (1.07m)	30m	\$70.85 / roll
		BS-ZY-LAM-120G-50R	50" (1.27m)	30m	\$39.06 / roll
		BS-ZY-LAM-120G-54R	54" (1.37m)	30m	\$45.72 / roll
Cold Laminating PVC Film (100g)	BS-ZY-LAM-100G	BS-ZY-LAM-100G-36R	36" (0.914m)	30m	\$54.27 / roll
		BS-ZY-LAM-100G-42R	42" (1.07m)	30m	\$58.53 / roll
		BS-ZY-LAM-100G-50R	50" (1.27m)	30m	\$64.94 / roll
		BS-ZY-LAM-100G-54R	54" (1.37m)	30m	\$27.69 / roll
Floor Membrane	BS-ZY-LAM-220	BS-ZY-LAM-220G-36R	36" (0.914m)	30m	\$32.42 / roll
		BS-ZY-LAM-220G-42R	42" (1.07m)	30m	\$38.47 / roll
		BS-ZY-LAM-220G-50R	50" (1.27m)	30m	\$41.51 / roll
		BS-ZY-LAM-220G-54R	54" (1.37m)	30m	\$46.05 / roll
Floor Membrane	BS-ZY-LAM-220	BS-ZY-LAM-220G-36R	36" (0.914m)	30m	\$55.38 / roll
		BS-ZY-LAM-220G-42R	42" (1.07m)	30m	\$64.84 / roll
		BS-ZY-LAM-220G-50R	50" (1.27m)	30m	\$76.96 / roll
		BS-ZY-LAM-220G-54R	54" (1.37m)	30m	\$83.01 / roll
Floor Membrane	BS-ZY-LAM-220	BS-ZY-LAM-220G-50R	50" (1.27m)	30m	\$92.10 / roll
		BS-ZY-LAM-220G-60R	60" (1.52m)	30m	

> Materials and Inks > Laminating film > cold laminating film

Name	Series	Code	Width	Length / roll	Price
Glossy Transparent Cold Laminating Film	CS-CLF-Glossy	CS-CLF-Glossy-25R	25" (0.635m)	30m	\$28.12 / roll
		CS-CLF-Glossy-36R	36" (0.914m)	30m	\$40.48 / roll
		CS-CLF-Glossy-50R	50" (1.27m)	30m	\$56.24 / roll
Matte Rough Frost Cold Laminating Film	CS-CLF-R-Frost	CS-CLF-R-Frost-25R	25" (0.635m)	30m	\$28.12 / roll
		CS-CLF-R-Frost-36R	36" (0.914m)	30m	\$40.48 / roll
		CS-CLF-R-Frost-50R	50" (1.27m)	30m	\$56.24 / roll
Matte Cloth Bound Cold Laminating Film	CS-CLF-ClothBound-001	CS-CLF-CLOTH-1-25R	25" (0.635m)	30m	\$28.12 / roll
		CS-CLF-CLOTH-1-36R	36" (0.914m)	30m	\$40.48 / roll
		CS-CLF-CLOTH-1-50R	50" (1.27m)	30m	\$56.24 / roll
Matte Cloth Bound Cold Laminating Film	CS-CLF-ClothBound-1	CS-CLF-CLOTH-001-25R	25" (0.635m)	30m	\$28.12 / roll
		CS-CLF-CLOTH-001-36R	36" (0.914m)	30m	\$40.48 / roll
		CS-CLF-CLOTH-001-50R	50" (1.27m)	30m	\$56.24 / roll
Matte Cross Texture Cold Laminating Film	CS-CLF-Cross-1	CS-CLF-Cross-1-25R	25" (0.635m)	30m	\$28.12 / roll
		CS-CLF-Cross-1-36R	36" (0.914m)	30m	\$40.48 / roll
		CS-CLF-Cross-1-50R	50" (1.27m)	30m	\$56.24 / roll
Matte Cross Texture Cold Laminating Film	CS-CLF-Cross	CS-CLF-Cross-25R	25" (0.635m)	30m	\$28.12 / roll
		CS-CLF-Cross-36R	36" (0.914m)	30m	\$40.48 / roll
		CS-CLF-Cross-50R	50" (1.27m)	30m	\$56.24 / roll
Matte Diamond Cold Laminating Film	CS-CLF-Diamond	CS-CLF-Diamond-25R	25" (0.635m)	30m	\$28.12 / roll
		CS-CLF-Diamond-36R	36" (0.914m)	30m	\$40.48 / roll
		CS-CLF-Diamond-50R	50" (1.27m)	30m	\$56.24 / roll
Matte Frosted Cold Laminating Film	CS-CLF-L-Frosted	CS-CLF-L-Frosted-25R	25" (0.635m)	30m	\$28.12 / roll
		CS-CLF-L-Frosted-36R	36" (0.914m)	30m	\$40.48 / roll
		CS-CLF-L-Frosted-50R	50" (1.27m)	30m	\$56.24 / roll
Glossy Laser Cold Laminating Film	CS-CLF-Laser	CS-CLF-Laser-25R	25" (0.635m)	30m	\$28.12 / roll
		CS-CLF-Laser-36R	36" (0.914m)	30m	\$40.48 / roll
		CS-CLF-Laser-50R	50" (1.27m)	30m	\$56.24 / roll
Matte Leather Cold Laminating Film	CS-CLF-Leather	CS-CLF-Leather-25R	25" (0.635m)	30m	\$28.12 / roll
		CS-CLF-Leather-36R	36" (0.914m)	30m	\$40.48 / roll
		CS-CLF-Leather-50R	50" (1.27m)	30m	\$56.24 / roll
Matte Lozenge Diamond Cold Laminating Film	CS-CLF-Lozenge Diamond	CS-CLF-LozengeDiamond-25R	25" (0.635m)	30m	\$28.12 / roll
		CS-CLF-LozengeDiamond-36R	36" (0.914m)	30m	\$40.48 / roll
		CS-CLF-LozengeDiamond-50R	50" (1.27m)	30m	\$56.24 / roll
Matte Magic Star Cold Laminating Film	CS-CLF-Magic Star	CS-CLF-MagicStar-25R	25" (0.635m)	30m	\$28.12 / roll
		CS-CLF-MagicStar-36R	36" (0.914m)	30m	\$40.48 / roll
		CS-CLF-MagicStar-50R	50" (1.27m)	30m	\$56.24 / roll
Matte Marble Silk Cold Laminating Film	CS-CLF-Marble Silk	CS-CLF-MarbleSilk-25R	25" (0.635m)	30m	\$28.12 / roll
		CS-CLF-MarbleSilk-36R	36" (0.914m)	30m	\$40.48 / roll
		CS-CLF-MarbleSilk-50R	50" (1.27m)	30m	\$56.24 / roll
Matte Silk Cold Laminating Film	CS-CLF-Silk	CS-CLF-Silk-25R	25" (0.635m)	30m	\$28.12 / roll
		CS-CLF-Silk-36R	36" (0.914m)	30m	\$40.48 / roll
		CS-CLF-Silk-50R	50" (1.27m)	30m	\$56.24 / roll

CS-CLF-WF Series Window Flower Self Adhesive Film

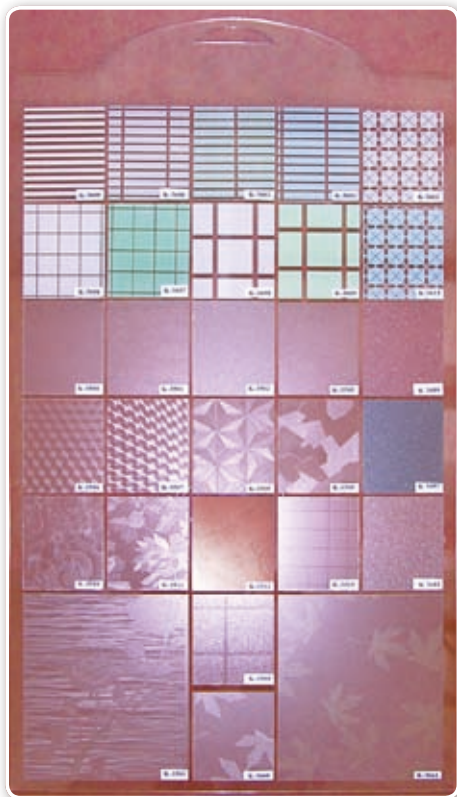

Used for glass window, door, wall's decoration
 Pressed lines and pressed flowers in the surface
 Removable type glue
 Matte and glossy be provided.

▼ Specifications

Available sizes: 45cm x 15m (17.7" x 5.9"), 90cm x 15m (35.4" x 5.9"), 122cm x 50m (48" x 19.7"), 60cm x 50m (23.6" x 19.7")

Thickness: Surface (PVC): 80mic and 100mic

Pad paper: 80g / sq. m, 90g / sq. m, 120g / sq. m and 150g / sq. m

Price: \$0.81 / sq. m

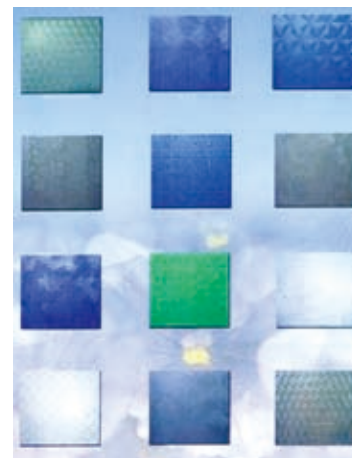
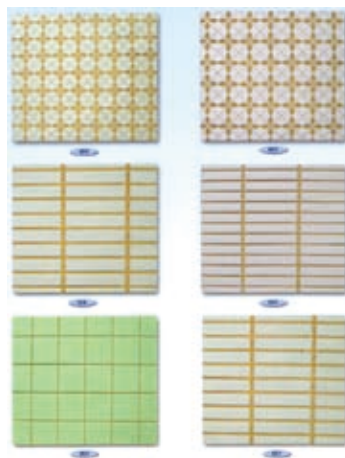

SUPER TRANSPARENT DOUBLE SIDES Tape

Model: CS-CLF-TR-Double sides tape

Be used to the field of 3D picture production, adhesive of AD film.

▼ Product Highlights

Tick the picture of two - side transparent figure, making transparent handicraft production features:

- High degree of transparency. Better transparency and clearness than old production.
- Naked eye can not see the existence of it and also eliminate the opaque of the glue.
- Even if you pause when pull the surface, no trace left. So it makes your working effect better.

▼ Specifications

Size: 36", 42", 50", 54", 60" (0.914m, 1.07m, 1.27m, 1.37m, 1.52m)

Price: \$1.70 / sq. m



Name	Series	Code	Width	Length / roll	Price
		BS-ZY-DSA-09-36R	36" (0.914m)	30m	\$46.92 / roll
		BS-ZY-DSA-09-42R	42" (1.07m)	30m	\$54.85 / roll
Super Transparent Double Side Tape	CS-CLF-TR	BS-ZY-DSA-09-50R	50" (1.27m)	30m	\$65.10 / roll
		BS-ZY-DSA-09-54R	54" (1.37m)	30m	\$70.23 / roll
		BS-ZY-DSA-09-60R	60" (1.52m)	30m	\$77.84 / roll

Thermal Laminating Film BOPP

It can be widely used in pictorial magazine, exquisite paper, colorful box, swinging signboard, and the package of medicine, cigarette and wine. Thermal Laminating Film BOPP adopts advanced producing craft and advanced technology of the composite materials.

- The product can solve the problems of pollution, safety and quality existed in the former materials.
- It has no poison or strange smell when using.
- No solvent is used which makes it more safe.
- It is also excellent for cementing. Besides, it is folding - resisting and press - resisting.
- And it has high adaptability, easy to operate.
- Smearing latex quantity is middle.
- It can stick well and prevent the paper from folding and pressing.
- There is no solvent thus hard to catch fire.
- Meet the standard of the cleanness of food package.
- The products are luster with good saturation.
- It can stick to all kinds of paper products, paper and aluminum composite materials and paper - like substances.



▼ Specifications

The width can be cut according to customer's requirement.

MOQ: 50kg

Width: 200mm - 1520mm

Length: 1000m - 3000m / roll

Thickness: 20mic - 30mic, glossy or matte

Price: \$4.62 / kg

About Price: The price of advertising material products list on this book is the third ladder price. You can visit our website www.sign-in-china.com for reference.

Advertisement Grade Reflective Sheeting

Advertisement grade reflective sheeting is a fabric with particular resin embedded with micro glass balls, with high reflecting rate manufactured with the technology of micro grade precision and can reflect backward incident rays.

- **Surface film:** a) Reflective glossy PET film (CRF01 - CRF06)
b) Reflective glossy acrylic film (CRF11 - CRF16)
- **Adhesive:** Solvent based clear removable acrylic
- **Release Linear:** PE coated paper (130gsm)
- **Outdoor Durability:** 3 years
- **Standard Size:** 1.22m x 45.7m
- **Available Color:** 7 colors (red, white, yellow, green, blue, orange, black)

Major Product and Services: Various digital printing flex media for outdoor advertisement, billboards and indoor advertisement use.

About Price: The price of advertising material products list on this book is the third ladder price. You can visit our website www.sign-in-china.com for reference.



▼ Specifications

Series	Feature	Available Color	Thickness	Operation Temperature	Price
BS-TM3100	Untearable, easy operation, can be screen printed by PET type ink Surface Film: PET	White, yellow, red, green, blue, orange, black	0.27mm	5°C - 30°C	\$2.42 / sq. m
BS-TM3200	Tearable, good extensibility, can be screen printed and inkjet printed, excellent for computer cutting Surface Film: Acrylic	White, yellow, red, green, blue, orange, black	0.31mm	18°C - 28°C	\$2.60 / sq. m
BS-TM3200 Special Color	Light yellow, light purple, water blue, light green, pink, sky blue, violet, gold, light orange, mayan gold, yellow green, green blue, magenta				\$2.60 / sq. m
BS-TM3800	Untearable, easy operation, good for screen printing and inkjet printing Surface Film: PVC	White, yellow, red, green, blue, orange	0.40mm	5°C - 30°C	\$3.38 / sq. m

Engineering Grade Reflective Sheeting

Engineer Grade Reflective series is a fabric with particular resin embedded with micro glass balls, with high reflecting rate manufactured with the technology of micro grade precision and can reflect backward incident rays.

- **Surface Film:** a) Reflective glossy PET film.
b) Reflective glossy acrylic film.
- **Adhesive:** Solvent based clear removable acrylic
- **Release Linear:** PE coated paper (130gsm)
- **Standard Size:** 1m x 50m, 1.24m x 45.7m
- **Available Color:** 7 colors (Red, white, yellow, green, blue, orange, black)

Major Product and Services: Various digital printing flex media for outdoor advertisement, billboards and indoor advertisement use.

About Price: The price of advertising material products list on this book is the third ladder price. You can visit our website www.sign-in-china.com for reference.



▼ Specifications

Series	Feature	Available Color	Thickness	Service Life	Operation Temperature	Price
BS-TM5100	Untearable, easy to operate, easy to cut, and can be screen printed by PET type ink. Surface Film: PET	White, yellow, red, green, blue, orange, brow, black	0.325mm	5 years	5°C - 30°C	\$5.47 / sq. m
BS-TM5200	Tearable, good extensibility, can be screen printed and inkjet printed, excellent for computer cutting Surface Film: Acrylic	White, yellow, red, green, blue, orange, brow, black	0.32mm	5 years	18°C - 28°C	\$5.95 / sq. m
BS-TM7200	Surface improved, untearable can be screen printed, easy operation and cutting Surface Film: PET	White, yellow, red, green, blue, orange	0.335mm	7 years	18°C - 28°C	\$7.45 / sq. m

License Plate Grade Reflective Sheeting

▼ Specifications

Series	Feature	Available Color	Thickness	Service Life	Operation Temperature	Price
BS-TM8200	It includes BS-TM8200-SG and BS-TM8200-T, Tearable, good extensibility, long service life, flexibility, and good for pressing (BS-TM8200T series are excellent for iron). Surface Film: Acrylic	White, yellow, red, green, blue	0.355mm	8 years	18°C - 28°C	\$8.35 / sq. m

High Intensity Grade Reflective Sheeting

High intensity grade reflective sheeting is a reflecting material, with exceptional sealing performance and weather ability, which is compounded of reflecting unit consisting of micro glass balls with special metal plating and macromolecular resin by international advanced technology.

- **Surface Film:** Reflective glossy acrylic film
- **Adhesive:** Solvent based clear removable acrylic
- **Release linear:** PE coated paper (130gsm)
- **Outdoor Durability:** 7 - 10 years
- **Standard Size:** 1.24m x 45.7m
- **Available Color:** 7 colors (Red, white, yellow, green, blue, brown, black)

Major Product and Services: Various digital printing flex media for outdoor advertisement, billboards and indoor advertisement use.



About Price: The price of advertising material products list on this book is the third ladder price. You can visit our website www.sign-in-china.com for reference.

▼ Specifications

Series	Feature	Available Color	Thickness	Service Life	Operation Temperature	Price
BS-TM1800	Tearable, can be screen printed, long service life, high counter - reflectivity. Surface Film: Acrylic (Import from Japan). Aquire inspection certificate of ASTM and EN12899	White, yellow, red, green, blue, orange, brown	0.485 - 0.495mm	10 years	18°C - 28°C	\$16.74 / sq. m

▼ Samples



Photo Luminescent Tape

The product is non - toxic, non - radioactive and has stable chemical properties.

In contrast to other product, this product has extremely low requirements for the stimulation light.

A degree of normal 25LX brightness can be a source of stimulation light.

Inside a building, the normal light degree can reach 500 - 600LX.

Therefore, sunshine as well as normal bulb light can be used as sources of stimulating light.

- Light green
- Pressure - sensitive type
- **Size:** 1.24m x 45.7m per roll.

The initial lighting source is 1000LX. Activating time is 15 minutes.

We can also make slant stripe reflective sheeting.

You should contact us if you want special color reflective sheeting.

About Price: The price of advertising material products list on this book is the third ladder price. You can visit our website www.sign-in-china.com for reference.



▼ Specifications

Series	Feature	Available Color	Thickness	Service Life	Operation Temperature	Price
BS-FG301	PET type, glow up 5 hours, unprintable, untearable	The luminescent value at 5 seconds ≥ 4000 mcd / m ²	0.38mm	Indoor: 8 years outdoor: 5 years	5°C - 30°C	\$13.94 / sq. m
BS-FG302	Acrylic type, glow up 5 hours, unprintable, tearable	The luminescent value at 5 seconds ≥ 4000 mcd / m ²	0.345mm	Indoor: 8 years outdoor: 5 years	10°C - 30°C	\$15.81 / sq. m
BS-FG720	Acrylic type, glow up 10 hours, printable, tearable	The luminescent value at 5 seconds ≥ 10000 mcd / m ²	0.44mm	Indoor: 10 years outdoor: 7 years	5°C - 30°C	\$27.92 / sq. m

> Materials and Inks > Grommet & vinyl banner glue

▼ Schema:

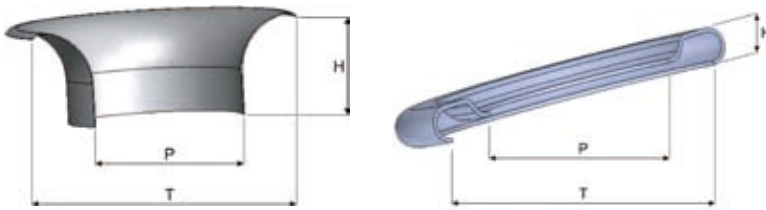

Remarks: T = Outer Diameter, P = Inner Diameter, H = Height



CS-GM-IR4: 4# Grommet

- Iron material, galvanization
- Various colors, silver, golden, etc
- Two parts, grommet and washer
- Qty / CTN: 10,000pcs / carton



▼ Specifications

Model	Grommet Size (mm)			Washer Size (mm)			Price
	T	P	H	T	P	H	
CS-GM-IR4	18.6	9.7	5.4	17.9	11	1.8	≤ \$63 / carton

CS-GM-IR5: 5# Grommet

- Iron material, galvanization
- Various colors, silver, golden, etc
- Two parts, grommet and washer
- Qty / CTN: 10,000pcs / carton



CS-GM-IR6: 6# Grommet

- Iron material, galvanization
- Various colors, silver, golden, etc
- Two parts, grommet and washer
- Qty / CTN: 10,000pcs / carton



▼ Specifications

Model	Grommet Size (mm)			Washer Size (mm)			Price
	T	P	H	T	P	H	
CS-GM-IR5	19.5	10	6.5	19	11	2	≤ \$181 / carton

▼ Specifications

Model	Grommet Size (mm)			Washer Size (mm)			Price
	T	P	H	T	P	H	
CS-GM-IR6	23	13	6.5	21	14	2.1	≤ \$184 / carton

CS-GM-IR50: Iron Grommet

- Iron material, galvanization
- Various colors, silver, golden, etc
- Two parts, grommet and washer
- Qty / CTN: 10,000pcs / carton



CS-GM-IR70: Iron Grommet

- Iron material, galvanization
- Various colors, silver, golden, etc
- Two parts, grommet and washer
- Qty / CTN: 10,000pcs / carton



▼ Specifications

Model	Grommet Size (mm)			Washer Size (mm)			Price
	T	P	H	T	P	H	
CS-GM-IR50	23	12	6.5	22.8	13	2	≤ \$96 / carton

▼ Specifications

Model	Grommet Size (mm)			Washer Size (mm)			Price
	T	P	H	T	P	H	
CS-GM-IR70	28	16	7.5	27	17	2.1	≤ \$172 / carton

CS-GM-CO80: Copper Grommet

- Copper material
- Various colors, silver, golden, etc
- Two parts, grommet and washer
- Qty / CTN: 10,000pcs / carton



CS-GM-CO110: Copper Grommet

- Copper material
- Various colors, silver, golden, etc
- Two parts, grommet and washer
- Qty / CTN: 10,000pcs / carton



▼ Specifications

Model	Grommet Size (mm)			Washer Size (mm)			Price
	T	P	H	T	P	H	
CS-GM-CO80	16	8	6.5	17	10	1	≤ \$681 / carton

▼ Specifications

Model	Grommet Size (mm)			Washer Size (mm)			Price
	T	P	H	T	P	H	
CS-GM-CO110	19	11	5	19	12	0.5	≤ \$960 / carton

> Materials and Inks > Grommet & vinyl banner glue

CS-GM-CO135: Copper Grommet

- Copper material
- Various colors, silver, golden, etc
- Two parts, grommet and washer
- Qty / CTN: 10,000pcs / carton



▼ Specifications

Model	Grommet Size (mm)			Washer Size (mm)			Price
	T	P	H	T	P	H	
CS-GM-CO135	23	13.5	5	23	14	0.5	≤ \$1,363 / carton

CS-GM-AL130: Aluminum Grommet

- Aluminum material
- Various colors, silver, golden, etc
- Two parts, grommet and washer
- Qty / CTN: 10,000pcs / carton



▼ Specifications

Model	Grommet Size (mm)			Washer Size (mm)			Price
	T	P	H	T	P	H	
CS-GM-AL130	22	13	7.5	22	14	1.5	≤ \$350 / carton

CS-GM-PZ-P1: \varnothing 12mm Plastic Grommet - No.1

- PET material
- Inner Diameter: 12mm
- Various Colors: White
- Two Parts: Grommet and washer
- Qty / CTN: 10,000pcs / carton
- Applying grommet machine model: CS-GM-APD120, CS-GM-HED120-I

Price: ≤ \$433 / carton

**CS-GM-PZ-P2: \varnothing 12mm Plastic Grommet - No.2**

- PC material
- Inner Diameter: 12mm
- Various Colors: White
- Two Parts: Grommet and washer
- Qty / CTN: 10,000pcs / carton
- Applying grommet machine model: CS-GM-HED120-I

Price: ≤ \$219 / carton

CS-GM-PZ-M8: \varnothing 8mm Iron Grommet

- Iron material
- Inner Diameter: 8mm
- Various Colors: Silver, golden
- Two Parts: Grommet and washer
- Qty / CTN: 10,000pcs / carton
- Applying grommet machine model: CS-GM-HED120-II

Price: ≤ \$66 / carton

**CS-GM-PZ-M12: \varnothing 12mm Iron Grommet**

- Iron material
- Inner Diameter: 12mm
- Various Colors: Silver, golden
- Two Parts: Grommet and washer
- Qty / CTN: 10,000pcs / carton
- Applying grommet machine model: CS-GM-HED120-III

Price: ≤ \$100 / carton

OK201 Cyanoacrylate Adhesive - Super Bound

Item Code: ACC-AG-TQ-001

Price: \$2.41 / bottle 1.8oz (50g) / bottle

OK201 Powerful moment - then - bonding adhesives are widely used in plastic, rubber, metal, ceramic, timber, leather, stone, glass, diamonds, screw, electronic toys, automotive rubber edge, craft, inkjet printing cloth, etc.

- Ethyl cyanoacrylate, Single - component, Easy using, Strong viscosity
- No solvent added, Non - toxic, Non - combustible
- Slight boost flavor, Low - whitening



New Three - Second Cyanoacrylate Adhesive

Item Code: ACC-AG-TQ-003

Price: \$1.06 / bottle 1.8oz (50g) / bottle

This kind of adhesive is widely used in PVC plastic material, inkjet printing, leather, ceramic, timber, jewelry, electronic toys, electrical component, handicrafts, automotive supplies, stationery, office supplies, etc.

- Ethyl cyanoacrylate, Single - component, Easy using, Strong viscosity
- No solvent added, Non - toxic, Non - combustible
- Slight boost flavor, Low - whitening



502 Cyanoacrylate Adhesive - Super Glue

Item Code: ACC-AG-TQ-002

Price: \$0.75 / bottle 0.7oz (20g) / bottle

502 Powerful moment - then - bonding adhesives are widely used in plastic, rubber, metal, ceramic, timber, leather, stone, glass, diamonds, screw, electronic toys, automotive rubber edge, craft, inkjet cloth, etc. Especially used for metal model.



Special Glue for Acrylic

Item Code: ACC-AG-TQ-005

Price: \$6.39 / bottle 17.6oz (500g) / bottle

- Replaced the traditional CHCL3 adhesive.
- The sticking parts are all transparent, non - white border, no bubbles, no part - separating.
- Strong hold, bonding is stronger than CHCL3.
- Adhering point can be solid within 15 seconds.
- The adhesive flows fast and equally through the joint - face.
- The sawed borders should not be polished. Polishing effect can be achieved by brushing this product.

Using method: Conventional needle injecting or brushing

Warning:

- If product gets in contact with your skin rinse with water
- Use in a ventilated environment
- Close after use, keep in a dark place



> Materials and Inks > Grommet & vinyl banner glue



UV Glue

Item Code: ACC-AG-TQ-006

Price: \$3.55 / bottle 0.4oz (10g) / bottle

Used for glass furniture, glass craft, crystal products, electronic industry, and optics equipment.

- Transparent, high strength
- Ten seconds to fix the position and 40 seconds to solidify under the UV lamp, high - pressure mercury lamp and sunlight.

Using method:

- Clean surface to remove grease.
- Coat surface with UV glue.
- Stick the surfaces and place under the UV lamp for appropriate time.

Warning:

- Avoid contact with eyes and skin, do not inhale.
- If product gets into your eyes rinse with water thoroughly and consult with your doctor.
- If product gets in contact with your skin rinse with water
- Keep in a dark and dry place under 25°C.

Multi - purpose Double - Sided Tape

Item Code: CS-JC-DST-001

Price: \$10.80 / sq. m

It is mainly suitable for PVC banner, textile flag, roll up, PET film, glass, stainless and, acrylic sheets, etc.

Size: 0.4" x 1968.5" (1cm x 50m) / roll or 0.8" x 1968.5" (2cm x 50m) / roll. Other widths are available according to customer requirements.

The new alternative to glue, to avoid the inconvenience of transportation and application of glue, we are now launching a high - strength double - sided tape to meet the further requirements of customers.



- Tensile strength is up to 28n / 1" (25mm)
- Heat resistance is up to 120 degrees
- Anti - plasticizer, anti - UV
- Multi - purpose double - sided tape: compatible with different fabrics, and hard but smooth surfaces.
- Easy to use, convenient, and environmentally - friendly
- Compared with the traditional glue, this product is cleaner, stronger, more convenient, and environmentally friendly. The adhered images are smoother and more artistic.
- It can be used for other advertising purposes, like adhering canvas to sheet materials, or signage installation

Warning:

- Before using, please make sure the surface is clean: remove dust, oil, or water.
- Make sure the tape and the bonded parts are connected firmly.
- Choose the suitable width of the tape according to surface.
- Store in a dry environment

Water Based Ink & Cartridge (Dye & Pigment)

▼ Specifications

Model	Name	Suitable Printer	Color	Volume	Price
Water-LC-001	Compatible Mutoh 1618 Dye Ink (DX5)	Mutoh RJ900, Mutoh 1604, Mutoh 1614, Mutoh 1618 water - base series printers	C, M, Y, K, LC, LM	1000ml / Bottle	≤ \$9.50 / L
Fast and excellent color stability, perfect color performance, dry fast.					
HSI-HPI197680	Compatible HPZ2100 / 6100 Water Based Pigment Ink	HP Z2100 / 6100 series printers	C, M, Y, LC, LM, LG, MK, PK	1000ml / Bottle	≤ \$83.80 / L
Fast and excellent color stability, perfect color performance. Mainly used for digital image field.					
PGI-CNI-701	700ML Compatible Canon701 Pigment Ink Cartridge	Canon iPF5000 / 5100 / 6100 series printers	C, M, Y, PC, PM, R, G, B, GY, PGY, MBK, BK	700ml / Cartridge	≤ \$64.70 / cartridge
Fast and excellent color stability, perfect color performance; pigment ink avoids color bleeding, and 12 colors, mainly for art reproduction field.					
DBI-EPI-9800 cartridge	Compatible Epson Stylus Pro 7800 / 9800 Pigment Ink Cartridge	Epson Stylus Pro 7800 / 9800 series printers	C, M, Y, K, LC, LM, LK, LLK	220ml / Cartridge	≤ \$28.40 / cartridge
High color saturation, vivid image color, IC chip is included, plug and play.					
HSI-EPI198690	Compatible Epson Pro7900 / 7910 / 9900 / 9910 Water Based Pigment Ink	Epson Stylus pro 7900 / 7910 / 9900 / 9910 series printers	C, VM, Y, PK, LC, VLM, LK, MK, LLK, OR, G	1000ml / Bottle	≤ \$60.00 / L
Preferred choice for Digital Image, Fine Art Reproduction, Decoration Industry, Digital proofing, etc.					
PGI-EPI-006	Compatible Epson Stylus7600 / 9600 Series Water Based Pigment Cartridge	Epson Stylus 7600 / 9600 series printers	C, M, Y, PK, LC, LM, LK	220ml / Cartridge	≤ \$28.30 / cartridge
High color saturation, IC chip is included, plug and play.					
HSI-EPI198680-880	Compatible Epson Pro 4880 / 7880 / 9880 / 11880 Pigment Ink	Epson Pro 4880 / 7880 / 9880 / 11880 series printers	C, VM, Y, PK, LC, LM, LK, MK, LLK	1000ml / Bottle	≤ \$64.70 / L
High color saturation, accurate color restoration, wide color range.					
DBI-HPI-002-B	Compatible HP DesignJet 5100 Dye Ink Cartridge	HP DesignJet 5100 series printers	C, M, Y, K, LC, LM	680ml / Cartridge	≤ \$29.17 / cartridge
IC chip is included, plug and play, vivid image color, 6 colors.					
DBI-HPI-002-A	Compatible HP DesignJet 5100 Dye Ink	HP DesignJet 5100 series printers	C, M, Y, K, LC, LM	1000ml / Bottle	≤ \$9.08 / L
Accurate color restoration, vivid image color, wide color range.					
DBI-HPI-001-A	Compatible HP DesignJet 5000 / 5500 Dye Ink	HP DesignJet 5000 / 5000PS / 5500 / 5500PS series printers	C, M, Y, K, LC, LM	1000ml / Bottle	≤ \$9.4 / L
Accurate color restoration, vivid image color, wide color range.					
DBI-HPI-001-B	Compatible HP DesignJet 5000 / 5500 Dye Ink Cartridge	HP DesignJet 5000 / 5000PS / 5500 / 5500PS series printers	C, M, Y, K, LC, LM	680ml / Cartridge	≤ \$30.5 / cartridge
Accurate color restoration, vivid image color, wide color range. IC chip is included, plug and play.					
DBI-MII-021 / 022	Compatible Mimaki JV2 / JV4 / JV22 Water Based Dye Ink	Mimaki JV2 / JV4 / JV22 series, other related Roland / Mutoh printers	C, M, Y, K, LC, LM	1000ml / Bottle	≤ \$8.75 / L
High color saturation, vivid image color.					
DBI-MUI-019 / 020	Compatible Mutoh RJ6000 / RJ8000 / RJ8100 Water Based Dye Ink	Mutoh RJ6000 / RJ8000 / RJ8100 series printers	C, M, Y, K, LC, LM	1000ml / Bottle	≤ \$8.75 / L
High color saturation, vivid image color.					

> Materials and Inks > Inkjet ink > water - based ink & cartridge (dye & pigment) //

Model	Name	Suitable Printer	Color	Volume	Price
DBI-ROI-017 / 018	Compatible Roland FJ540 / 740 Water Based Dye Ink	Roland FJ50 / Hi-Fi600 / 540 / 740 series printers	C, M, Y, K, LC, LM	1000ml / Bottle	≤ \$8.75 / L
High color saturation, vivid image color.					
DBI-NVI-011	Compatible Encad Nova750 Water Based Dye Ink	Encad Novajet series printers	C, M, Y, K	1000ml / Bottle	≤ \$6.2 / L
Fast dry after printing, very suitable for mass production.					
DBI-NVI-011B	Compatible Novajet750 Anti-UV Dye Ink	Encad Novajet series printers	C, M, Y, K	1000ml / Bottle	≤ \$7.62 / L
Fast dry after printing, very suitable for mass production. High anti - UV and UV absorbing ability.					
HSI-HPI197660	Compatible HP DesignJet 5000 / 5500 Pigment Ink	HP DesignJet 5000 / 5000PS / 5500 / 5500PS series printers	C, M, Y, K, LC, LM	1000ml / Bottle	≤ \$83.80 / L
Accurate color restoration, vivid image color, wide color range. Anti - UV ability and super resistance to water.					
HSI-CNI-002	Compatible Canon iPF5000 / 8000 / 9000 Water Based Pigment Ink	Canon iPF5000 / 8000 / 9000 iPF5100 / 6100 / 8100 iPF8000S / 9000S series printers	C, M, Y, PC, PM, R, G, B, GY, PGY, MBK, BK	1000ml / Bottle	≤ \$90.80 / L
Indoor durability of picture is more 50 years.					



DBI-HPI-002-B



DBI-HPI-002-B



DBI-HPI-001-B



DBI-EPI-9800 cartridge



DBI-EPI-006



PGI-CNI-701



HSI-CNI-002

Solvent Ink

- Advanced raw materials ensure stability of ink quality.
- UV resistance superior or equal to the UV fading test required in the same environment and conditions.
- The fine grain brings easier inkjet printing and clogging - free applications.
- Diversiform programs of color combinations show you a wide color gamut and vivid images.
- Dry - fast inkjet prints give efficient productions.
- Environment - friendly inks bring you a better environment than inferior inks.



INFI-SK4



IWI-SpringI-SPT510



LMI-SoI-208U



UV-CRM-001



CBI-SoI-Konica14-A



IWI-SpringI-PQ512

▼ Specifications

Model	Name	Suitable Printhead	Color	Period of Outdoor Durability	Volume	Price
INFI-SK4	Infiniti SK4 Solvent Ink	Seiko SPT510	C, M, Y, K, LC, LM	12 months	5L / Bottle	≤ \$9.48 / L
IWI-KingI-128 / 126+	High Grade Xaar128 / 126 (360DPI) Printhead solvent Ink	Xaar-128 / 126 (360DPI)	C, M, Y, K, LC, LM	36 months	5L / Bottle	≤ \$12.18 / L
IWI-SpringI-128 / 126	Fragrance Xaar128 / 126 Printhead Solvent Ink	Xaar-128 / 126 (200DPI)	C, M, Y, K, LC, LM	18 months	5L / Bottle	≤ \$9.03 / L
IWI-SpringI-SPT510	Fragrance Seiko SPT510 Printhead Solvent Ink	Seiko SPT510	C, M, Y, K, LC, LM	18 months	5L / Bottle	≤ \$9.03 / L
IWI-SpringI-512-42PL	Fragrance Konica512-42PL Head Spring Solvent Ink	Konica 512-42PL	C, M, Y, K, LC, LM	18 months	5L / Bottle	≤ \$9.03 / L
IWI-SpringI-720	Fragrance Spectra Printhead Solvent Ink	Spectra Nova PH256 / 80	C, M, Y, K, LC, LM	18 months	5L / Bottle	≤ \$9.03 / L
IWI-SpringI-720S	Fragrance Spectra-s Printhead Solvent Ink	Spectra Skywalker 128 / 50	C, M, Y, K, LC, LM	18 months	5L / Bottle	≤ \$9.03 / L
CBI-SoI-Konica14-A	High Grade Konica14PL Printhead Solvent Ink	Konica-14PL printhead	C, M, Y, K	24 months	5L / Bottle	≤ \$12.17 / L
LMI-HMS-510	Low Odor Seiko510 Printhead Solvent Ink	Seiko SPT510	C, M, Y, K	24 months	5L / Bottle	≤ \$13.23 / L
LMI-SoI-507	Spectra Printhead Solvent Ink	Spectra printheads	C, M, Y, K	24 months	5L / Bottle	≤ \$12.17 / L
LMI-HMK-512	Low Odor Konica512 Printhead Solvent Ink	Konica printhead	C, M, Y, K	24 months	5L / Bottle	≤ \$13.23 / L
LMI-SoI-208U	High Grade Xaar128 Printhead Solvent Ink	Xaar 128 printhead	C, M, Y, K	24 months	5L / Bottle	≤ \$12.18 / L
LMI-CLE-211	Large Format Outdoor Printer Solvent Ink Cleaning Solution	All series of outdoor printers	Clear	18 months	5L / Bottle	≤ \$5.64 / L
UV-CRM-001	CRM Konica512 Printhead Flat and Soft UV Curable Ink	Konica printhead	C, M, Y, K, LC, LM, White, Clear	24 months	1L / Bottle	≤ \$85.9 / L
IWI-SpringI-PQ512	Fragrance Spectra PQ 512 Solvent Ink	Spectra PQ 512 / 35PL	C, M, Y, K, LC, LM	18 months	5L / Bottle	≤ \$10.03 / L

ECO Inkjet Ink

▼ Specifications

Model	Name	Suitable Printer	Color	Volume	Price
CAL-ECOCART-ROLAND220	Calca Compatible 220ML Roland ECO - Sol Max. Ink Cartridge	Piezo head of Epson, Roland series, etc.	C, M, Y, K, LC, LM	220ml / Cartridge	≤ \$29.99 / Cartridge
220ml "Plug and Play" ink cartridge have IC chip, 6 colors, no need to change ICC Profile, can replace Roland ECO - Sol Max ink cartridge, less wear on the print heads, vibrant, brilliant colors. Excellent color gamut, broader substrate adaptation, color and density consistency between different batches, slightly smell with friendly to user and environment, 25 months outdoor durability without any coating.					
CAL-ECOCART-ROLAND440	Calca Compatible 440ML Roland ECO - Sol Max. Ink Cartridge	Piezo head of Epson, Roland series, etc.	C, M, Y, K, LC, LM	440ml / Cartridge	≤ \$44.99 / Cartridge
440ml "Plug and Play" ink cartridge have IC chip, 6 colors, no need to change ICC Profile, can replace Roland ECO - Sol Max ink cartridge, less wear on the print heads, vibrant, brilliant colors. Excellent color gamut, broader substrate adaptation, color and density consistency between different batches, slightly smell with friendly to user and environment, 25 months outdoor durability without any coating.					
CAL-ECOCART-MIMAKI220	Calca Compatible 220ML Mimaki ECO Ink Cartridge	Piezo head of Epson, Mimaki JV33 / JV3 / JV5 series, etc.	C, M, Y, K	220ml / Cartridge	≤ \$29.99 / Cartridge
220ml "Plug and Play" ink cartridge have Mimaki IC chip, 4 colors, no need to change ICC Profile, can replace Mimaki ECO ink cartridge, less wear on the print heads, vibrant, brilliant colors. Excellent color gamut, broader substrate adaptation, color and density consistency between different batches, slightly smell with friendly to user and environment, 25 months outdoor durability without any coating.					
CAL-ECOCART-MIMAKI440	Calca Compatible 440ML Mimaki ECO Ink Cartridge	Piezo head of Epson, Mimaki JV33 / JV3 / JV5 series, etc.	C, M, Y, K	440ml / Cartridge	≤ \$44.99 / Cartridge
440ml "Plug and Play" ink cartridge have Mimaki IC chip, 4 colors, no need to change ICC Profile, can replace Mimaki ECO ink cartridge, less wear on the print heads, vibrant, brilliant colors. Excellent color gamut, broader substrate adaptation, color and density consistency between different batches, slightly smell with friendly to user and environment, 25 months outdoor durability without any coating.					
ECO-LC-CS01	Solvent Ink Cleaning Solution (Bottle)	Use Piezo Head of Epson, like Roland, Mimaki, Mutoh, etc.	Clear	1000ml / Bottle	≤ \$18.70 / L
Safe cleaning liquid for solvent ink printers.					
ECO-LC-CS02	Solvent Ink Cleaning Solution (Cartridge)	Use Piezo Head of Epson, like Roland, Mimaki, Mutoh, etc.	Clear	220ml / Cartridge	≤ \$10.06 / Cartridge
Safe cleaning liquid for solvent ink printers. No chip, plug and play.					
ECO-CHROMO-001	Compatible Roland EAGLE ECO Ink (No ICC profile needed)	Roland / Mutoh / Mimaki series Seiko / Konica printhead series, etc.	C, M, Y, K, LC, LM	1000ml / Bottle	≤ \$65.30 / L
Slightly smell, suitable for piezoelectric printers, 6 color, bottle, water - proof and UV resistance, 24 months outdoor weather resistance, more than 15 months shelf time, no ICC profile needed, RoHS certification. (Free shipping)					
ECO-440MLCART-WHITE	White Compatible 440ML ECO Solvent Ink Cartridge (Epson DX4)	Roland wide inkjet printer and contour cutter in one device. Roland SJ Series, such as SJ-745EX, SJ-645 EX, SJ-540, SJ-640, SJ-740, SP-540, XC-540, XC-540MT, SC-545EXW. Can not be used on Epson DX5 printhead printers.	White	440ml / Cartridge	≤ \$78.20 / Cartridge
440ml White ECO cartridge ink slightly smell, suitable for Roland wide format inkjet printer / cutters. (Free shipping)					



CAL-ECOCART-ROLAND220



CAL-ECOCART-ROLAND440



ECO-LC-CS01

ECO-CHROMO-001



CAL-ECOCART-MIMAKI220



CAL-ECOCART-MIMAKI440



ECO-LC-CS02



ECO-440MLCART-WHITE

The Process of Sublimation Printing

Sublimation Printing is a special printing technology that can print the portrait, landscape or any other images on the sublimation printing paper with the sublimation ink.

Then it can be heated up to certain temperature within several minutes by the heat transfer heating equipment.

The images on the paper will be transferred to textile fabric materials with vivid color.

▼ Features of Fabric

- Green and environment - friendly product. All the fabrics we provided are 100% recyclable materials, and the assorted sublimation ink we used is also green and environment - friendly.
- The printed picture is no irritating odor for using the green sublimation ink.
- The transferred picture is inviting and attractive for its vividness when breeze.
- The heat transfer materials are all ironed and pressed. Thus the surface is neat and smooth.
- The material is portable, so it's easy to take as a picture and convenient for packing and shipping.
- It's easy to fold without marks, great for the graphic effect.
- The transferred picture is durable, and will keep neat for long. Most materials are washable by washing machine, fast - drying and no fading.
- Great variety, more choices for you to meet your special requirement.



▼ Specifications

Name	Model	Description	GSM	Width	Price
Tribute Silk	BS-DYESUBLIMATION-01	This kind of premium tribute silk has glossy surface and of soft texture. It is widely used for making advertising screen.	180g	1.5m	\$2.15 / m
Knitting Cloth-110G	BS-DYESUBLIMATION-02	This kind of knitting cloth is lightweight, and of soft breathable texture. It is mainly used for making advertising screen.	110g	1.5m	\$1.54 / m
300D Oxford	BS-DYESUBLIMATION-03	This high quality 300D Oxford, of which width from 1.5m to 2.2m, has good drapability. It is applicable for making roll - up screen, banner, and so on.	160g	1.5m-2.2m	\$1.84 / m
Stage Design Silk	BS-DYESUBLIMATION-04	Stage Design Silk has glossy and smooth surface, which could yield a great effect. It is applicable for making advertising screen, stage background, etc.	170g	1.5m	\$2.00 / m
Pongee	BS-DYESUBLIMATION-05	This kind of premium pongee features lightweight, elegant and double sides penetrable by light. It is mainly used for making banners.	70g	1.5m	\$1.08 / m
Polyester Yarns	BS-DYESUBLIMATION-06	This kind of elegant polyester yarns is lightweight and of soft breathable texture, meantime it is penetrable by light. It is applicable for making drape, curtain picture.	50g	1.5m	\$1.08 / m
Knitting Cloth	BS-DYESUBLIMATION-07	This kind of knitting cloth has good drapability and it is flat and flexible. It is widely used for making pop - up display screen, background of signboard and so on.	240g	2.2m	\$3.83 / m
Mesh Knitting Cloth	BS-DYESUBLIMATION-08	The mesh knitting cloth has mesh surface thus has a good ventilate performance. It can be used in the places with strong wind for advertising. It can be used for making pop - up display screen, banner and so on.	145g	1.5m	\$1.84 / m
Silver Coating Fabric	BS-DYESUBLIMATION-09	The surface has been processed by silver coating thus makes it more attractive. It can be widely used for making pop - up display screen, banner and so on.	140g	1.5m	\$1.08 / m
Polar Fleece	BS-DYESUBLIMATION-10	This kind of polar fleece can be transferred on both sides. It is widely used for making hanging flag, wall pictures, etc.	280g	1.5m	\$3.83 / m

▼ Samples



CS-HTP-SW327007: A4 Size Light Color T - Shirt Heat Transfer Paper

Using waterbased pigment ink.

High quality and convenient to use.

Image can be printed by any desktop inkjet printer, like HP printer, Canon Printer, etc.

For transferring 100% cotton T - shirts or more than 60% cotton contained with light color.

**▼ Specifications**

Model	Size	Package	Price
CS-HTP-SW327007	210mm x 297mm (A4)	100 pcs / parcel	≤ \$70.74 / parcel

CS-HTP-SW327008: A4 Size Dark Color T - Shirt Heat Transfer Paper

Using waterbased pigment ink.

High quality and convenient to use.

Image can be printed by any desktop inkjet printer, like HP printer, Canon Printer, etc.

For transferring 100% cotton T - shirts or more than 60% cotton contained with light color.

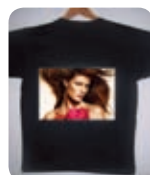
**▼ Specifications**

Model	Size	Package	Price
CS-HTP-SW327008	210mm x 297mm (A4)	100 pcs / parcel	≤ \$92.23 / parcel

CS-HTP-jxl327003: A4 Size Sublimation Paper

Using with sublimation ink.

Printed image by printer with piezo printhead like Epson printer.

High quality and convenient to use.

For transferring fiber T - shirts with light color, plates, mugs, caps, metal sheet, etc.

▼ Specifications

Model	Size	Package	Price
CS-HTP-jxl327003	210mm x 297mm (A4)	100 pcs / parcel	≤ \$14.88 / parcel

**CS-HTP-KY: Sublimation Paper (Roll)**

Fine flatness of surface

Outstanding ink fixations

Bright color under lighting or delighting

Printed image by printer with piezo printhead like Epson printer

Used for transferring mugs, cups, metals, also for caps and T - shirts made of fiber fabric, etc

Available sizes: 0.61 x 100m, 1.118m x 100m, 1.37m x 100m, 1.6m x 100m

▼ Specifications

Model	Size	Type	Price
CS-HTP-KY	0.914m x 100m (36" x 3937")	Roll	≤ \$0.93 / sq. m

▼ How to Operate

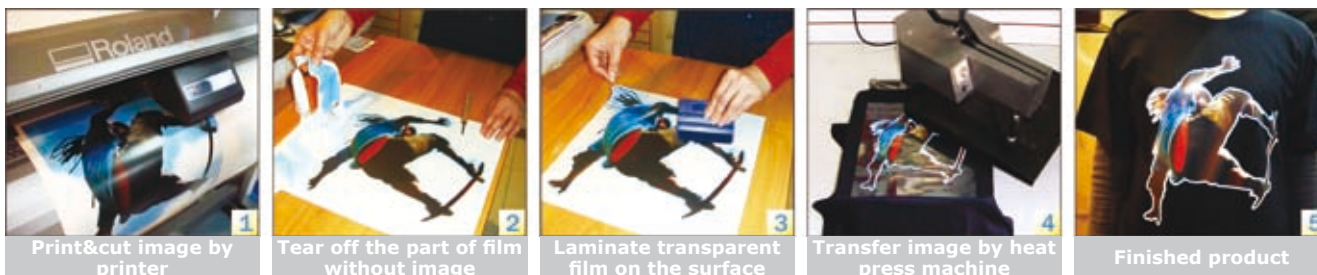

HTF-PC-001 / 002: White - Color Print & Cut Heat Transfer Vinyl

Widely used for personal T - shirt design, sports clothes design, uniform clothes, AD T - shirts, color flags, fabric bags, and leather, etc.

- Using ECO solvent ink
- PU material, using together with transparent transfer vinyl
- Image should be printed by print and cut printer, like Roland print and cut printer

▼ Specifications

Model	HTF-PC-001	HTF-PC-002
Size	61cm x 30m (24" x 1181") (Roll)	75cm x 30m (29.5" x 1181") (Roll)
Pressing Temperature	155°C	155°C
Pressing Time	15 sec	15 sec
Price	≤ \$152 / roll	≤ \$176 / roll



HTF-PC-003 / 004: Silver - Color Print & Cut Heat Transfer Vinyl



Widely used for personal T - shirt design, sports clothes design, uniform clothes, AD T - shirts, color flags, fabric bags, leather, etc.

- Using ECO solvent ink
- PU material, using together with transparent transfer vinyl
- Image should be printed by print and cut printer, such as Roland print and cut printer

▼ Specifications

Model	HTF-PC-003	HTF-PC-004
Size	61cm x 30m (24" x 1181") (Roll)	75cm x 30m (29.5" x 1181") (Roll)
Pressing Temperature	155°C	155°C
Pressing Time	15 sec	15 sec
Price	≤ \$204 / roll	≤ \$239 / roll

HTF-PC-005 / 006: Application Tape

Using just for protecting the image printed on print and cut film

- White transparent, PET film
- Adhesive film on the back
- Using together with Print and cut transfer vinyl
- Can not be printed image or cut any shape individually

▼ Specifications

Model	HTF-PC-005	HTF-PC-006
Size	61cm x 30m (24" x 1181") (Roll)	75cm x 30m (29.5" x 1181") (Roll)
Pressing Temperature	155°C	155°C
Pressing Time	15 sec	15 sec
Price	≤ \$51 / roll	≤ \$59 / roll

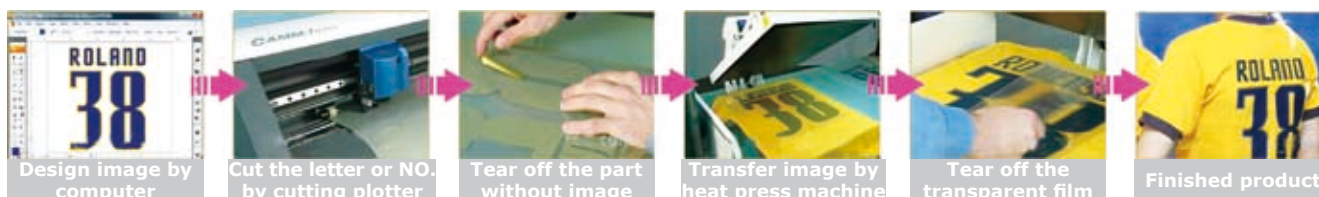

▼ How to Operate

**HTF-CUT-001: Standard Digital Cut Heat Transfer Vinyl**

Widely used for personal T - shirt design, sports clothes design, uniform clothes, AD T - shirts, color flags or mass production.

- PVC material and PET film on the surface
- It can be cut any shape and letter by cutting plotter
- **Available Colors:** White, yellow, blue, black, red, etc

▼ Specifications

Model	HTF-CUT-001
Size	50cm x 25m (19.7" x 984") (Roll)
Pressing Temperature	155°C
Pressing Time	15 sec
Price	≤ \$172 / roll

**HTF-CUT-002: Deluxe Digital Cut Heat Transfer Vinyl**

Widely used for personal T - shirt design, sports clothes design, uniform clothes, AD shirts, color flags, fabric bag, leather, etc.



- PU material and PET film on the surface
- More elastic film, easy to operate and great effect
- It can be cut any shape and letter by cutting plotter
- **Available Colors:** White, yellow, sky blue, black, red, neon yellow, orange, etc



▼ Specifications

Model	HTF-CUT-002
Size	50cm x 25m (19.7" x 984") (Roll)
Pressing Temperature	165°C
Pressing Time	12-15 sec
Price	≤ \$190 / roll

HTF-CUT-003: Metallic Cut Heat Transfer Vinyl

Widely used for personal T - shirt design, sports clothes design, uniform clothes, AD shirts, color flags, fabric bag, leather, etc.

- Metallic film looks great when transferred on the T - shirts
- It's easy to operate with great effect
- It can be cut any shape and letter by cutting plotter
- **Available Colors:** Golden and silver

▼ Specifications

Model	HTF-CUT-003
Size	50cm x 25m (19.7" x 984") (Roll)
Pressing Temperature	130°C - 155°C
Pressing Time	12 sec
Price	≤ \$200 / roll



▼ Samples



▼ How to Operate

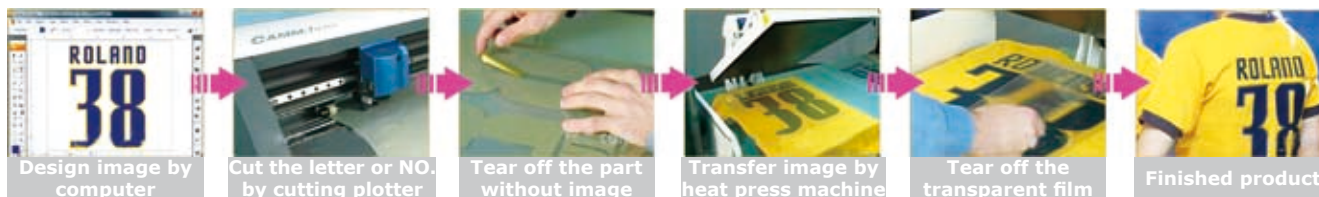

HTF-CUT-004: Neon Cut Heat Transfer Vinyl

Widely used for personal T - shirt design, sports clothes design, uniform clothes, AD shirts, color flags, fabric bags, leather, etc.

- Neon film looks beautiful when transferred on the T - shirts
- It's easy to operate with great effect
- It can be cut any shape and letter by cutting plotter
- **Available Colors:** Neon yellow, neon orange, neon green, neon pink, etc



▼ Specifications

Model	HTF-CUT-004
Size	50cm x 25m (19.7" x 984") (Roll)
Pressing Temperature	130°C - 155°C
Pressing Time	12 sec
Price	≤ \$200 / roll

HTF-CUT-005: Glitter Heat Transfer Vinyl

Widely used for personal T - shirt design, sports clothes design, uniform clothes, AD shirts, color flags, fabric bags, leather, etc.

- Glitter heat transfer film
- It's easy to operate with great effect
- It can be cut any shape and letter by cutting plotter
- **Available Colors:** Red, light blue, purple, green, pink, golden, silver, etc



▼ Specifications

Model	HTF-CUT-005
Size	50cm x 50m (19.7" x 984") (Roll)
Pressing Temperature	155°C
Pressing Time	12 sec
Price	≤ \$402 / roll



HTF-CUT-006: Reflective Heat Transfer Vinyl

Widely used for personal T - shirt design, sports clothes design, uniform clothes, AD shirts, color flags, fabric bags, leather, etc.

- Reflection cutting film for traffic area
- It's easy to operate with great effect
- It can be cut any shape and letter by cutting plotter

▼ Specifications

Model	HTF-CUT-006
Size	50cm x 50m (19.7" x 984") (Roll)
Pressing Temperature	155°C
Pressing Time	12 sec
Price	≤ \$321 / roll

▼ Samples



HTF-CUT-007: Flock Heat Transfer Vinyl

Widely used for personal T - shirt design, sports clothes design, uniform clothes, AD T - shirts, color flags, fabric bag, leather, etc.

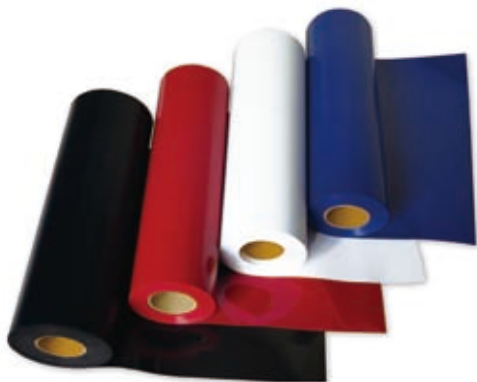

- Flock cutting vinyl
- It's easy to operate with great effect
- It can be cut any shape and letter by cutting plotter



▼ Specifications

Model	HTF-CUT-007
Size	50cm x 25m (19.7" x 984") (Roll)
Pressing Temperature	160°C - 170°C
Pressing Time	15 sec
Price	≤ \$272 / roll

▼ How to Operate

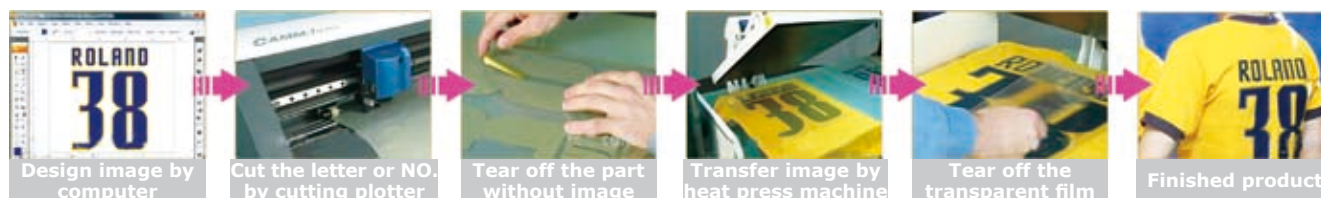

HTF-CUT-008: Embroidery Heat Transfer Vinyl

Widely used for personal T - shirt design, sports clothes design, uniform clothes, AD T - shirts, color flags, fabric bag, leather, etc.

- Embroidery cutting vinyl
- It's easy to operate with great effect
- It can be cut any shape and letter by laser cutter

▼ Specifications

Model	HTF-CUT-008
Size	45cm x 10m (18" x 394") (Roll)
Pressing Temperature	160°C - 170°C
Pressing Time	30 sec
Price	≤ \$265 / roll



▼ How to Operate

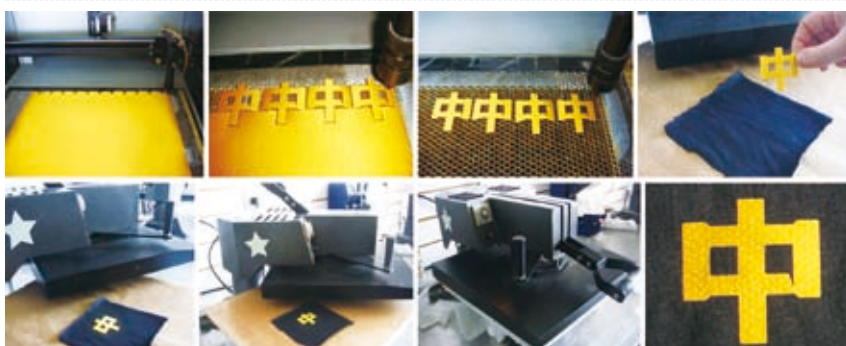

HTC-SW01: Super White Blank Sublimation Mug

- Super White & Superfine, 11OZ, ceramic
- **Diameter:** 8.2cm (3.2")
- **Height:** 9.6cm (3.8")
- **MOQ:** 36pcs
- **Unit Price:** ≤ \$1.17 / pc

HTC-SM01: Superfine White Blank Sublimation Mug

- White & Superfine, 11OZ, ceramic material
- **Diameter:** 8.2cm (3.2")
- **Height:** 9.6cm (3.8")
- **MOQ:** 36pcs
- **Unit Price:** ≤ \$1.05 / pc

HTC-M02: Inside Colorful Superfine Sublimation Mug

- Inside colorful & Superfine, 11OZ, ceramic material
- **Diameter:** 8.2cm (3.2")
- **Height:** 9.6cm (3.8")
- **MOQ:** 36pcs
- **Available Colors:** Black, green, light green, sapphire blue, light blue, yellow, light yellow and pink
- **Unit Price:** ≤ \$1.27 / pc

**HTC-M03: Sublimation Superfine Ceramic Mug with Colored Rim**

- Mugs with colorful rim & Superfine, 11OZ
- **Diameter:** 8.2cm (3.2")
- **Height:** 9.6cm (3.8")
- **MOQ:** 36pcs
- **Available Colors:** Black, sapphire blue, green, yellow, light green, blue, light blue, orange and light yellow
- **Unit Price:** ≤ \$1.27 / pc

HTC-P-M: Partial Color Changing Mug

- Partial changeable mug, 11OZ, ceramic material
- **Diameter:** 8.2cm (3.2")
- **Height:** 9.6cm (3.8")
- **MOQ:** 36pcs
- When poured into hot water (50°C~70°C), the colored part will get lighter and thus the picture could be seen gradually.
- **Unit Price:** ≤ \$2.02 / pc

**HTC-F-M: Full Body Color Changing Mug**

- Full changeable mug, 11OZ, ceramic material
- **Diameter:** 8.2cm (3.2")
- **Height:** 9.6cm (3.8")
- **MOQ:** 36pcs
- Printing image would be seen gradually when put hot water into the mug
- **Unit Price:** ≤ \$3.99 / pc

**HTC-AM11oz: Sublimation Ceramic Mug with Animal Handle**

- Blank mug with animal handle, 11OZ
- **Diameter:** 8.2cm (3.2")
- **Height:** 9.6cm (3.8")
- **MOQ:** 36pcs
- White body with colorful body and kinds of animal handle
- **Unit Price:** ≤ \$2.36 / pc

HTC-CO-M: Sublimation Coffee Cup

- White sublimation coffee cup, ceramic material
- **Diameter:** 7.8cm (3.1")
- **Height:** 5.3cm (2.1")
- **MOQ:** 36pcs
- The coffee cup is sold together with a spoon and a saucer
- **Unit Price:** ≤ \$3.68 / pc

**HTC-M04: White Ceramic Lovers Mugs**

- Lovers' mug with heart shape handle, 11OZ
- **Diameter:** 8.2cm (3.2")
- **Height:** 9.6cm (3.8")
- **MOQ:** 24pcs
- **Unit Price:** ≤ \$1.85 / pc

**HTC-M-Z: Cone Sublimation White Mug**

- Cone white sublimation ceramic mug, 12OZ
- **Diameter:** Up: φ9cm (3.5")
- **Bottom:** φ6.1cm (2.4")
- **Height:** 9.8cm (3.9")
- **MOQ:** 36pcs
- **Unit Price:** \$1.92 / pc

**HTC-G-P1: Sublimation Ceramic Bear Mug**

- White Sublimation Bear Mug, 12OZ
- **Diameter:** 7.7cm (3")
- **Height:** 16cm (6.3")
- **MOQ:** 24pcs
- **Unit Price:** ≤ \$3.79 / pc

HTC-M14SS: Stainless Steel Sublimation Mug

- Stainless Steel Mug, 14OZ
- Made of high quality stainless steel
- **MOQ:** 48pcs
- **Unit Price:** ≤ \$4.43 / pc



HTP-P802: White Ceramic Sublimation Plate (8 inch)

- Super white, high glossy, smooth surface
- **Transferring Diameter:** 13.5cm (5.3")
- **MOQ:** 36pcs
- **Unit Price:** ≤ \$2.14 / pc

**HTP-P1001: White Ceramic Sublimation Plate (10 inch)**

- Super white, high glossy, smooth surface
- **Transferring Diameter:** 16.5cm (6.5")
- **MOQ:** 36pcs
- **Unit Price:** ≤ \$3.22 / pc

**HTMP-MKG2: Sublimation Metal Plate (8 inch)**

- Strawberry design edge, metal material
- **Transferring Diameter:** 12cm (4.72")
- **MOQ:** 50pcs
- **Unit Price:** ≤ \$4.12 / pc

**HTMP-MKG3: Sublimation Metal Plate (10 inch)**

- Round edge, metal material
- **Transferring Diameter:** 15cm (5.90")
- **MOQ:** 50pcs
- **Unit Price:** ≤ \$6.88 / pc

**HTP-CA: Sublimation Caps**

- White sublimation cap, fiber fabric material
- **MOQ:** 100pcs
- **Unit Price:** ≤ \$1.40 / pc

**HTMO-MKG3: Sublimation Mouse Pad**

- Silica gel as basic material and cloth as the surface
- **Size:** 220mm x 180mm x 3mm (8.7" x 7.1" x 0.12")
- **MOQ:** 50pcs
- A variety of shapes for your choice
- **Unit Price:** ≤ \$0.79 / pc

**HTPI-P11: Sublimation Pillowcase**

- Made of high quality silk
- Blank area for heat transferring
- **Size:** 400mm x 400mm (15.7" x 15.7")
- **MOQ:** 50pcs
- **Colors:** Red, purplish red, golden, brown, green, blue
- **Unit Price:** ≤ \$2.52 / pc

**HTCM-MKK: Sublimation Cosmetic Mirror**

- Stainless steel surface
- Blank area for heat transferring
- **MOQ:** 100pcs
- A variety of shapes for your choice
- **Unit Price:** ≤ \$1.16 / pc



CS-PH-3D4: 3D Iphone 4 Protection Shell

- Color: White
- Material: Polymer
- PP bag package
- MOQ: 500pcs
- Unit Price: ≤ \$0.59 / pc

**CS-PH-3D4S: 3D Iphone 4S Protection Shell**

- Color: White
- Material: Polymer
- PP bag package
- MOQ: 500pcs
- Unit Price: ≤ \$0.59 / pc

CS-PH-3D5: 3D Iphone 5 Protection Shell

- Color: White
- Material: Polymer
- PP bag package
- MOQ: 500pcs
- Unit Price: ≤ \$0.60 / pc

CS-PH-3DS3: 3D Samsung S3 9300 Protection Shell

- Color: White
- Material: Polymer
- PP bag package
- MOQ: 500pcs
- Unit Price: ≤ \$0.59 / pc

**CS-PH-3DN2: 3D Samsung Note2 7200 Protection Shell**

- Color: White
- Material: Polymer
- PP bag package
- Work with Note2 7200 mould
- MOQ: 500pcs
- Unit Price: ≤ \$0.64 / pc

**CS-PH-3DH1X: 3D HTC one x Protection Shell**

- Color: White
- Material: Polymer
- PP bag package
- Work with HTC one X mould
- MOQ: 500pcs
- Unit Price: ≤ \$0.64 / pc

CS-PAD-3DMN: 3D Ipad mini Protection Shell

- Color: White
- Material: Polymer
- PP bag package
- Work with Mini Pad mould
- MOQ: 200pcs
- Unit Price: ≤ \$1.81 / pc

CS-PAD-3D-I: 3D Ipad2 Protection Shell

- Color: White
- Material: Polymer
- PP bag package
- Work with Ipad2 mould
- MOQ: 100pcs
- Unit Price: ≤ \$2.72 / pc

**CS-PAD-3D-II: 3D Ipad3 Protection Shell**

- Color: White
- Material: Polymer
- PP bag package
- Work with Ipad3 mould
- MOQ: 100pcs
- Unit Price: ≤ \$2.72 / pc

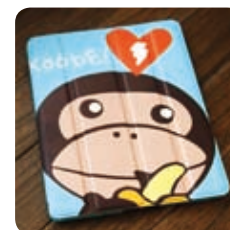

CS-CO Series Round Badge

- Round badge
- One set includes the upper shell, mylar and backside with pin
- Qty / CTN: 1000pcs



▼ Specifications

Model	CS-CO-25	CS-CO-32	CS-CO-37	CS-CO-44	CS-CO-50	CS-CO-56	CS-CO-58	CS-CO-75
Size	25mm (0.98")	32mm (1.25")	37mm (1.45")	44mm (1.73")	50mm (1.96")	56mm (2.20")	58mm (2.28")	75mm (2.95")
Price	≤ \$53 / CTN	≤ \$62 / CTN	≤ \$62 / CTN	≤ \$69 / CTN	≤ \$76 / CTN	≤ \$76 / CTN	≤ \$76 / CTN	≤ \$117 / CTN

CS-CO-T Series Oval Badge

- Oval badge
- One set includes the upper shell, mylar and backside with pin
- Qty / CTN: 1000pcs



▼ Specifications

Model	CS-CO-25T	CS-CO-35T	CS-CO-45T	CS-CO-55T	CS-CO-70T
Size	25mm x 18mm (0.98" x 0.70")	39mm x 31mm (1.53" x 1.22")	47mm x 32mm (1.85" x 1.26")	57mm x 45mm (2.24" x 1.77")	69mm x 45mm (2.72" x 1.77")
Price	≤ \$50 / CTN	≤ \$104 / CTN	≤ \$104 / CTN	≤ \$127 / CTN	≤ \$134 / CTN



CS-JZ Series Mirror Button with Plastic Ring

- Used for promotion activities
- One set includes the upper shell, mylar and mirror with key-chain
- Qty / CTN: 1000pcs

▼ Specifications

Model	CS-JZ-58	CS-JZ-75
Size	58mm (2.28")	75mm (2.95")
Price	≤ \$124 / CTN	≤ \$179 / CTN

CS-XH Series Rosette Button

- Rosette with paper back with size diameter 70mm (2.76") / 80mm (3.15") / 90mm (3.5")
- Compatible with pin badge 50mm (1.97") / 56mm (2.2") / 58mm (2.28")
- Available Colors: red, blue, yellow, green, white, etc
- Customized colors are acceptable
- Qty / CTN: 1000pcs



▼ Specifications

Model	CS-XH-44	CS-XH-58	CS-XH-75
Size	44mm (1.73")	58mm (2.28")	75mm (2.95")
Price	≤ \$189 / CTN	≤ \$210 / CTN	≤ \$344 / CTN

CS-XJ Series Photo Stand Button

- Used for promotion activities
- One set includes the upper shell, mylar, back plastic stand part
- Qty / CTN: 1000pcs



▼ Specifications

Model	CS-XJ-58	CS-XJ-75	CS-XJ-100
Size	58mm (2.28")	75mm (2.95")	100mm (3.93")
Price	≤ \$124 / CTN	≤ \$156 / CTN	≤ \$212 / CTN





CS-ZB-100: 100MM Clock Button

- The size is 100mm (3.93") in diameter
- Used for promotion activities
- One set includes the upper shell, mylar, plastic back part, metal stand, mechanism and hands
- Qty / CTN: 100pcs
- Price: ≤ \$112 / CTN



Sublimation Inks

▼ Specifications

Picture	Model	Name	Suitable Printer	Color	Volume	Price
	SUBL-INK-KOR-002	1000ML Sublimation Ink (Korea)	Mutoh, Epson, Mimaki, Roland, etc.	C, M, Y, K, LC, LM	1000ml / Bottle	≤ \$57 / L
Fast and excellent color stability; It is mainly suitable for materials of fabrics (PE, Nylon and fiber, etc.), acrylic, metal, wood and stone. Place of origin is Korea.						
	SUBL-INK-KOR-003	600ML Sublimation Ink (Korea)	Epson series	C, M, Y, K, LC, LM	600ml / set	≤ \$34.99 / set
Fast and excellent color stability, It is mainly suitable for materials of fabrics (PE, Nylon and fiber, etc.), acrylic, metal, wood and stone. One set include 6 bottles ink, 100ml / bottle. Place of origin is Korea.						
	SUBL-INK-ITA-002	1000ML Original Sublimation Ink (Italy Jteck)	Mutoh, Epson, Mimaki, Roland, etc.	C, M, Y, K	1000ml / Bottle	≤ \$106.06 / L
Fast and excellent color stability; Delivers complete chromatograph & bright colors. It is mainly suitable for materials of fabrics (PE, Nylon and fiber, etc.), acrylic, metal, wood and stone, etc. Place of origin is Italy.						
	SUBL-INK-TW-CHMYM	1000ML Fluorescent Sublimation Ink (TW)	Mutoh, Epson, Mimaki, Roland, etc.	M, Y	1000ml / Bottle	≤ \$127.64 / L
Fast and excellent color stability; Bright color and fluorescent in dark. It is mainly suitable for materials of fabrics (PE, Nylon and fiber, etc.). Place of origin is Taiwan.						

▼ Samples

